

JD60 TON IND JFB BODY HEAVY DUTY WRECKER PARTS MANUAL

JERR-DAN[®]

An Oshkosh Corporation Company

13224 Fountainhead Plaza
Hagerstown, MD 21742
Phone (717) 597-7111
www.jerr-dan.com

5-376-000187
Rev A - November 1, 2016



© 2016 Jerr-Dan Corporation. All Rights Reserved

This manual covers the following Jerr-Dan Models:

JD60IND - 60 Ton Independent With JFB Body

Jerr-Dan Corporation strives to provide information that is accurate, complete and useful. Descriptions and illustrative material contained within this manual are as accurate as known at the time of publication and are subject to change, without notice, as a result of continuous product improvements. Jerr-Dan reserves the right to amend the information in this document at any time without prior notice.

Information contained in this manual reflects how this vehicle was built at the factory. Modifications or additions by the distributor or owner are not reflected in this manual.

This parts manual does not include service parts information for the commercial chassis (IHC, Ford, GM, etc.). That information is provided by the chassis manufacturer.

When ordering parts, please refer to your unit's Serial Number and Model Number. This information is be found on the aluminum tag riveted to the inside of the driver's side rear compartment of the main body.



Additional or replacement manuals can be ordered by calling Jerr-Dan Parts at 717-597-7111. Price and availability will be quoted at time of the request.

Please report comments and/or errors by contacting Jerr-Dan Corporation's Technical Publications Department by e-mail at technicalpublications@jerr-dan.com or by FAX on 717-485-7162.

Manufactured under one or more of the following patents: 5,575,606; 5,672,042; 5,697,741; 5,713,714; 5,722,810; 5,782,596; 5,839,775 and 6,315,515 B1 with other Patents Pending.

Jerr-Dan and the Jerr-Dan logo are registered trademarks and Run Hard is a service mark of Jerr-Dan Corporation, Hagerstown, MD USA.

The material in this document is confidential and the property of Jerr-Dan Corporation. No part of this document may be photocopied, Reproduced or translated to another language without the express written consent of Jerr-Dan Corporation.

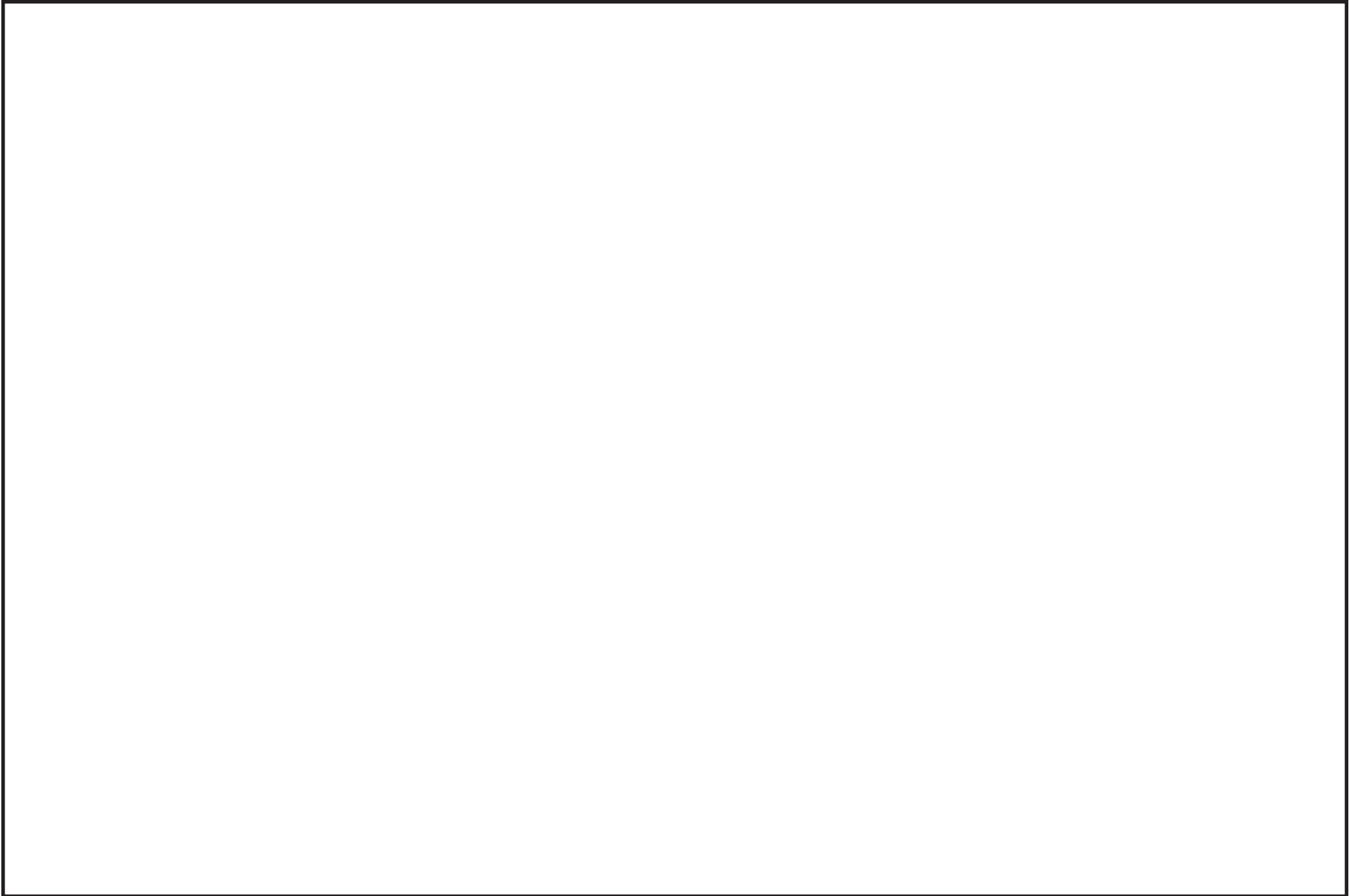

TABLE OF CONTENTS

SECTION 1 - SUBFRAME.....	11
SUBFRAME INSTALLATION.....	12
REAR TAIL PLATE INSTALLATION	14
REAR SPADE INSTALLATION	16
SECTION 2 - BOOM.....	19
BOOM INSTALLATION - 2 PIECE BOOM W/O WINCH.....	20
BOOM INSTALLATION - 2 PIECE BOOM W/ WINCH.....	22
WRECKER BOOM ASSEMBLY - 2 PIECE.....	24
KNEE BOOM INSTALLATION W/ DRAG.....	26
KNEE BOOM INSTALLATION W/O DRAG.....	28
UNDERLIFT ASSEMBLY - STANDARD - 530 3 PIECE UNDERLIFT.....	30
UNDERLIFT ASSEMBLY - OPTIONAL - 565 3 PIECE UNDERLIFT.....	32
UNDERLIFT ASSEMBLY - OPTIONAL - 565 4 PIECE UNDERLIFT.....	34
CROSSTUBE INSTALLATION.....	36
WINCH INSTALLATION.....	38
WINCH AIR INSTALLATION.....	40
DP WINCH 50K - 7970000168.....	42
DP WINCH 50K - 7970000169.....	54
UNDERLIFT WINCH INSTALLATION.....	66
DP WINCH 35K - 1001143297.....	68
SECTION 3 - BODY.....	83
BODY INSTALLATION - TANDEM.....	84
MUDFLAP INSTALLATION - TANDEM.....	86
FENDER INSTALLATION - TANDEM.....	88
DIAMOND PLATE INSTALLATION - TANDEM.....	90
BODY INSTALLATION - TRI-AXLE.....	92
FENDER INSTALLATION - TRI-AXLE.....	94
DIAMOND PLATE INSTALLATION - TRI-AXLE.....	96
FRONT DIAMOND PLATE INSTALLATION.....	98
STEP INSTALLATION.....	100
GRAB HANDLE INSTALLATION.....	102
TOOLBOX INSTALLATION - 51" W/ BATTERIES.....	104
TOOLBOX INSTALLATION - 51" W/ BATTERIES AND COUNTER WEIGHT.....	106
TOOLBOX ASSEMBLY - 51" W/ BATTERIES.....	108
TOOLBOX INSTALLATION - 39" W/ BATTERIES.....	110
TOOLBOX INSTALLATION - 49" W/O BATTERIES.....	114

TABLE OF CONTENTS

TOOLBOX INSTALLATION - 37" W/O BATTERIES.....	118
DOOR INSTALLATION - TANDEM BODY PAINTED.....	122
DOOR INSTALLATION - TANDEM BODY BRUSHED.....	124
DOOR INSTALLATION - TRI-AXLE PAINTED.....	126
DOOR INSTALLATION - TRI-AXLE BRUSHED.....	128
DOOR INSTALLATION - 51" TUNNEL TOOLBOX PAINTED.....	130
DOOR INSTALLATION - 49" TUNNEL TOOLBOX BRUSHED.....	132
DOOR INSTALLATION - 39" TUNNEL TOOLBOX PAINTED.....	134
DOOR INSTALLATION - 37" TUNNEL TOOLBOX BRUSHED.....	136
SHACKLE RACK INSTALLATION - TANDEM.....	138
SHACKLE RACK INSTALLATION - TRI-AXLE.....	140
STAY DRY SILO INSTALLATION.....	142
ROTARY CHAIN RACK.....	144
CHAIN BINDER INSTALLATION.....	146
PYLON INSTALLATION - 34" PYLON.....	148
PYLON INSTALLATION - 39" PYLON.....	150
PYLON INSTALLATION - 57" PYLON.....	152
PYLON LIGHT INSTALLATION - ALL.....	154
PYLON HARNESS INSTALLATION - 34" AND 39" PYLON.....	156
PYLON HARNESS INSTALLATION - 57" PYLON.....	158
PYLON COVER INSTALLATION - 34" PYLON.....	160
PYLON COVER INSTALLATION - 39" PYLON.....	162
PYLON COVER INSTALLATION - 57" PYLON.....	164
PYLON ADAPTER INSTALLATION - 39" TUNNEL (34" AND 39" PYLON).....	166
PYLON ADAPTER INSTALLATION - 51" TUNNEL (57" PYLON).....	168
PYLON DRESS-UP KIT - 34" PYLON.....	170
PYLON DRESS-UP KIT - 39" PYLON.....	172
PYLON DRESS-UP KIT - 57" PYLON.....	174
PYLON DRESS-UP KIT - 34" PYLON - POLISHED.....	176
PYLON DRESS-UP KIT - 39" PYLON - POLISHED.....	178
PYLON DRESS-UP KIT - 57" PYLON - POLISHED.....	180
SECTION 4 - CONTROL.....	183
CONTROL INSTALLATION - 9 SECTION - 3 SOLENOID.....	184
CONTROL VALVE ASSEMBLY - 1001202432.....	188
VALVE ASSEMBLY - 7935000313.....	190
CONTROL INSTALLATION - 9 SECTION - 7 SOLENOID.....	192
CONTROL VALVE ASSEMBLY - 1001202433.....	196
VALVE ASSEMBLY - 1001203506.....	198

TABLE OF CONTENTS

CONTROL INSTALLATION - 10 SECTION - 8 SOLENOID.....	200
CONTROL VALVE ASSEMBLY - 1001202434.....	204
VALVE ASSEMBLY - 7935000374.....	206
SECTION 5 - CYLINDER.....	217
SPADE CYLINDER ASSEMBLY - 7320000006.....	218
BOOM LIFT CYLINDER - 7320000027.....	220
BOOM LIFT CYLINDER - 7320000062.....	222
WRECKER BOOM CYLINDER - 7320000028.....	224
UNDERLIFT TILT CYLINDER - 7320000096.....	226
UNDERLIFT TILT CYLINDER - 7320000097.....	228
UNDERLIFT EXTENSION CYLINDER ASSEMBLY - 7320000026.....	230
UNDERLIFT EXTENSION CYLINDER ASSEMBLY - 7320000068.....	232
UNDERLIFT EXTENSION CYLINDER ASSEMBLY - 7320000038.....	234
SECTION 6 - HYDRAULIC.....	237
HYDRAULIC TANK INSTALLATION - W/O UL WINCH.....	242
HYDRAULIC TANK ASSEMBLY - W/O UL WINCH.....	244
HYDRAULIC TANK INSTALLATION - W/ UL WINCH.....	246
HYDRAULIC TANK ASSEMBLY - W/ UL WINCH.....	248
REAR SPADE TUBING.....	250
POWER TAKE OFF - CS SERIES.....	252
POWER TAKE OFF - SH SERIES.....	254
HYDRAULIC SUPPLY PRESSURE INSTALLATION.....	256
HYDRAULIC LINES AND FITTINGS - 2 PC BOOM W/O U/L WINCH.....	258
HYDRAULIC LINES AND FITTINGS - 3 PC BOOM W/O U/L WINCH.....	264
HYDRAULIC LINES AND FITTINGS - 2 PC BOOM W/ U/L WINCH.....	270
HYDRAULIC LINES AND FITTINGS - 3 PC BOOM W/ U/L WINCH.....	276
DRIVER SIDE GAUGE INSTALLATION.....	282
SECTION 7 - ELECTRICAL.....	285
LIGHT BAR INSTALLATION.....	286
58" AMBER LIGHTBAR - CODE 3 - 1001136990.....	288
58" RED LIGHTBAR - CODE 3 - 1001152815.....	290
60" LIGHTBAR - WHELEN - 1001199475.....	292
CAB MOUNTED LIGHT BAR.....	296
72" WHELEN LIGHT BAR.....	298
ELECTRICAL INSTALLATION - TANDEM AXLE.....	300

TABLE OF CONTENTS

ELECTRICAL INSTALLATION - TRI-AXLE.....	304
CENTER HARNESS INSTALLATION - 174" CT.....	308
CENTER HARNESS INSTALLATION - 225" CT.....	310
CENTER HARNESS INSTALLATION - 265" CT.....	312
BACKUP ALARM INSTALLATION.....	314
E-STOP INSTALLATION.....	316
MARKER LIGHT INSTALLATION - TANDEM.....	318
MARKER LIGHT INSTALLATION - TRI-AXLE.....	320
COMPARTMENT LIGHT INSTALLATION.....	322
COMPARTMENT LIGHT INSTALLATION - TRI-AXLE.....	324
WING LIGHT BRACKET INSTALLATION.....	326
WING LIGHT INSTALLATION.....	328
22" PUBLIC SAFETY LIGHT BAR - 1001133591.....	330
22" WHELEN LIGHT BAR - 1001199478.....	332
SWITCH PANEL INSTALLATION.....	334
SECTION 8 - DECAL.....	337
DECAL INSTALLATION.....	338
WRECKER BOOM DECAL INSTALLATION.....	340
SECTION 9 - ACCESSORIES.....	343
TOOL DRAWER INSTALLATION - TANDEM.....	344
TOOL DRAWER INSTALLATION - TRI-AXLE.....	346
UNDERLIFT TOOLS - 5TH WHEEL INSTALLATION.....	348
UNDERLIFT TOOLS - FRAME FORKS.....	350
UNDERLIFT TOOLS - 14,000 LB TIRE LIFT.....	352
UNDERLIFT TOOLS - 25,000 LB TIRE LIFT.....	354
UNDERLIFT TOOLS - PINTLE HOOK.....	356
TRAILER AIR INSTALLATION.....	358
TRAILER PLUG INSTALLATION.....	360
TOOL STORAGE.....	362
TILT DOWN STORAGE TRAY.....	364
SNATCH BLOCK STORAGE INSTALLATION - TANDEM.....	366
SNATCH BLOCK STORAGE INSTALLATION - TRI-AXLE.....	368
TIRE LIFT STORAGE - TANDEM BODY.....	370
TIRE LIFT STORAGE - 39" AND 37" TOOLBOX.....	372
TRAFFIC CONE STORAGE.....	374
LADDER STORAGE.....	376

TABLE OF CONTENTS

TOW LIGHT STORAGE.....	378
WHEEL CHOCK STORAGE.....	380
FLARE STORAGE.....	382
BOTTLE JACK STORAGE.....	384
FIFTH WHEEL STORAGE INSTALLATION.....	386
FRAME FORK STORAGE INSTALLATION.....	388
FORK RISER STORAGE INSTALLATION.....	390
GRIZZLY BAR STORAGE - TANDEM.....	392
GRIZZLY BAR STORAGE - TRI-AXLE.....	394
BROOM STORAGE.....	396
STRAP STORAGE - TANDEM.....	398
STRAP STORAGE - TRI-AXLE.....	400
CRIBBING STORAGE.....	402
SPILL KIT.....	404
STORAGE SHELF INSTALLATION.....	406
SINGLE SPREADER BAR STORAGE.....	408
DOUBLE SPREADER BAR STORAGE.....	410
SPREADER BAR KIT - 1001175920.....	412
SPREADER BAR ACCESSORIES - 1001174493.....	414
RUGGED ACCESSORY PACKAGE - 1001174490.....	416

THIS PAGE INTENTIONALLY LEFT BLANK

SECTION 1 - SUBFRAME

SUBFRAME INSTALLATION

ITEM	PART NO.	DESCRIPTION	QTY	REV
	1001152543	Subframe Installation	Ref	C
1	1001204816	Subframe	1	
2	1001152381	Plate, Front	2	
3	1001152511	Plate, Middle	2	
4	1001144730	Plate, HDL	2	
5	4706006016	Plate	2	
6	7118242450	Capscrew, 0.88" - 9NC x 3.00"	42	
7	7949000061	Washer, 0.88" ID	42	
8	7660242308	Locknut, 0.88" - 9NC	42	
9	1001152548*	Plate, Front	2	
10	1001152549*	Plate, Middle	2	
11	4706002555*	Plate	2	

* Also Available In Shim Kit - 1001152547

SUBFRAME INSTALLATION

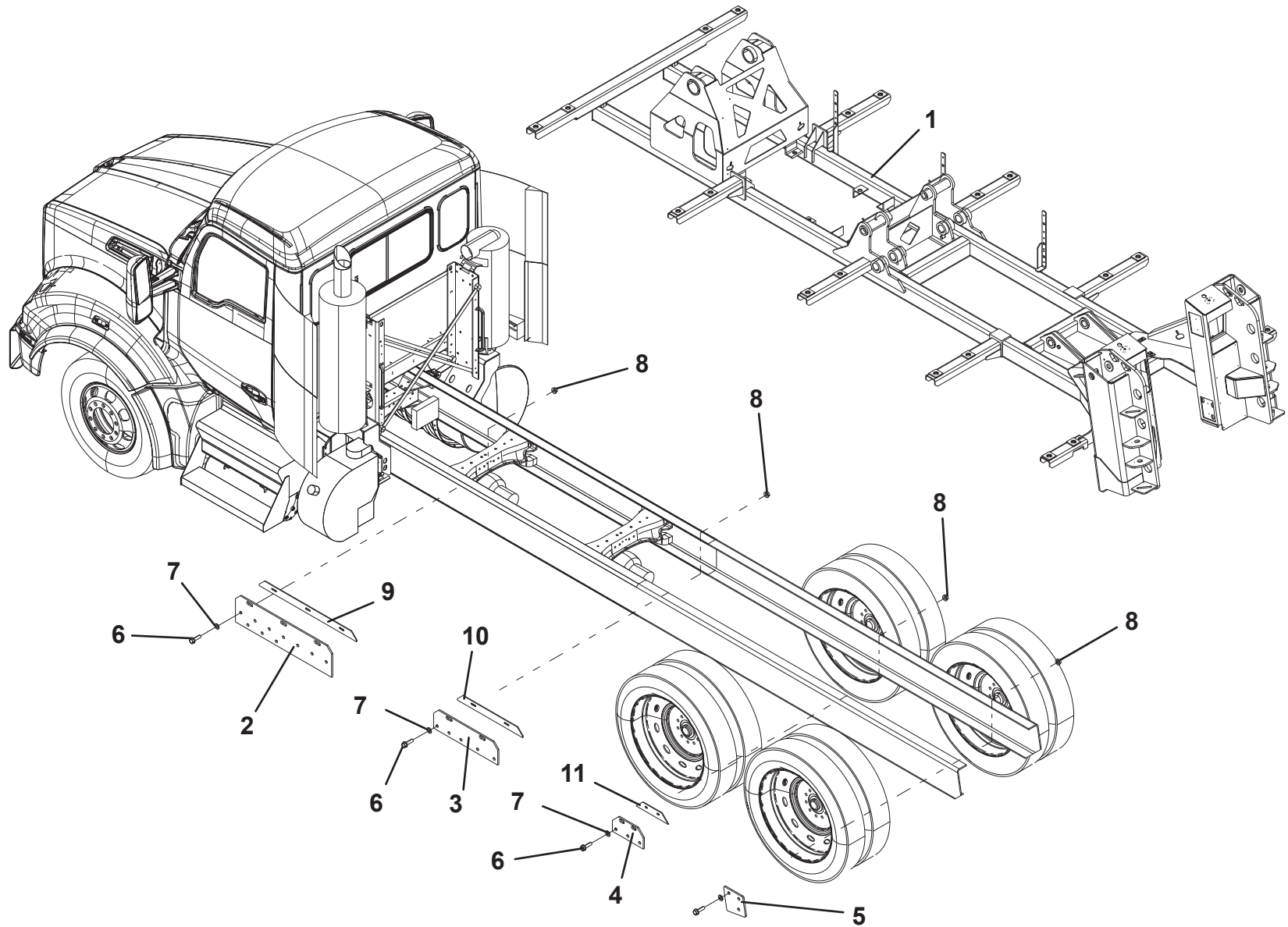

REAR TAIL PLATE INSTALLATION

ITEM	PART NO.	DESCRIPTION	QTY	REV
	2507700108	Rear Tail Plate Installation	Ref	B
1	4706006008	Plate, LH	1	
2	4706006009	Plate, RH	1	
3	7759000018	Rivet	16	

REAR TAIL PLATE INSTALLATION

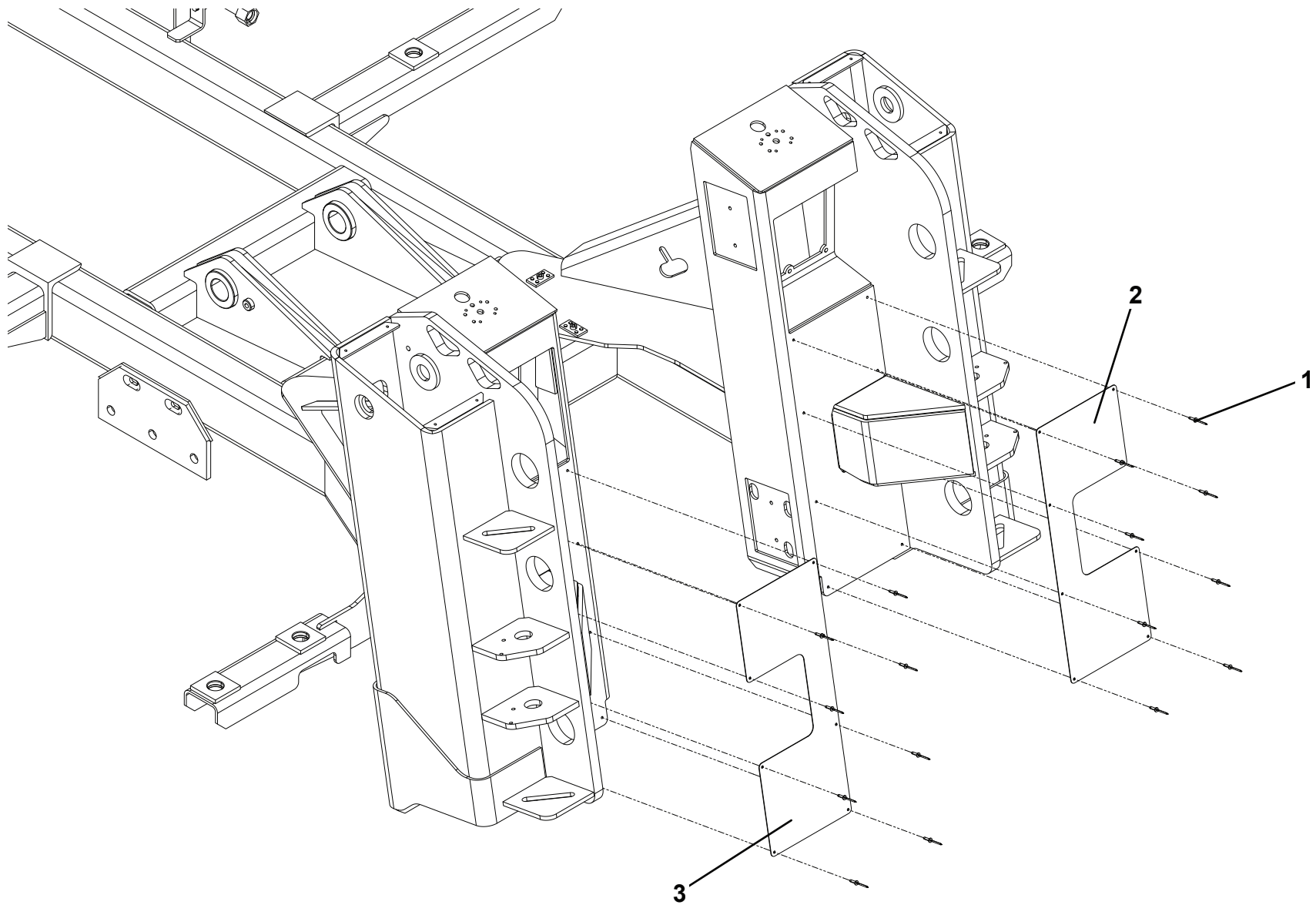

REAR SPADE INSTALLATION

ITEM	PART NO.	DESCRIPTION	QTY	REV
	2507690090	Rear Spade Installation	Ref	C
1	7115161650	Bolt, 0.38"-16NC X 2.00"	2	
2	7950160161	Flatwasher, 0.38"	2	
3	7660162601	Locknut, 0.38"-16UNC	2	
4	3691000267	Pin	2	
5	4706003716	Plate	2	
6	7114140518	Capscrew, 0.25"-20NC X 0.62"	8	
7	7949000025	Lockwasher, 11MM x 6.4MM	8	
8	7950140153	Flatwasher, 0.25" ID	8	
9	7320000006	Cylinder (See Separate Breakdown in CYLINDER Section)	2	
10	3263000118	Spade Weldment	2	
11	4691000207	Pin	2	
12	7754000033	Retaining Ring	4	
13	4691000200	Pin	2	
14	7754000008	Retaining Ring	4	
15	3691000126	Pin	2	
16	7691000019	Lynch Pin	2	
17	3706000261	Plate	2	
18	7440030000	Grease Fitting	4	
19	7253000002	Grease Fitting Cap	4	

REAR SPADE INSTALLATION

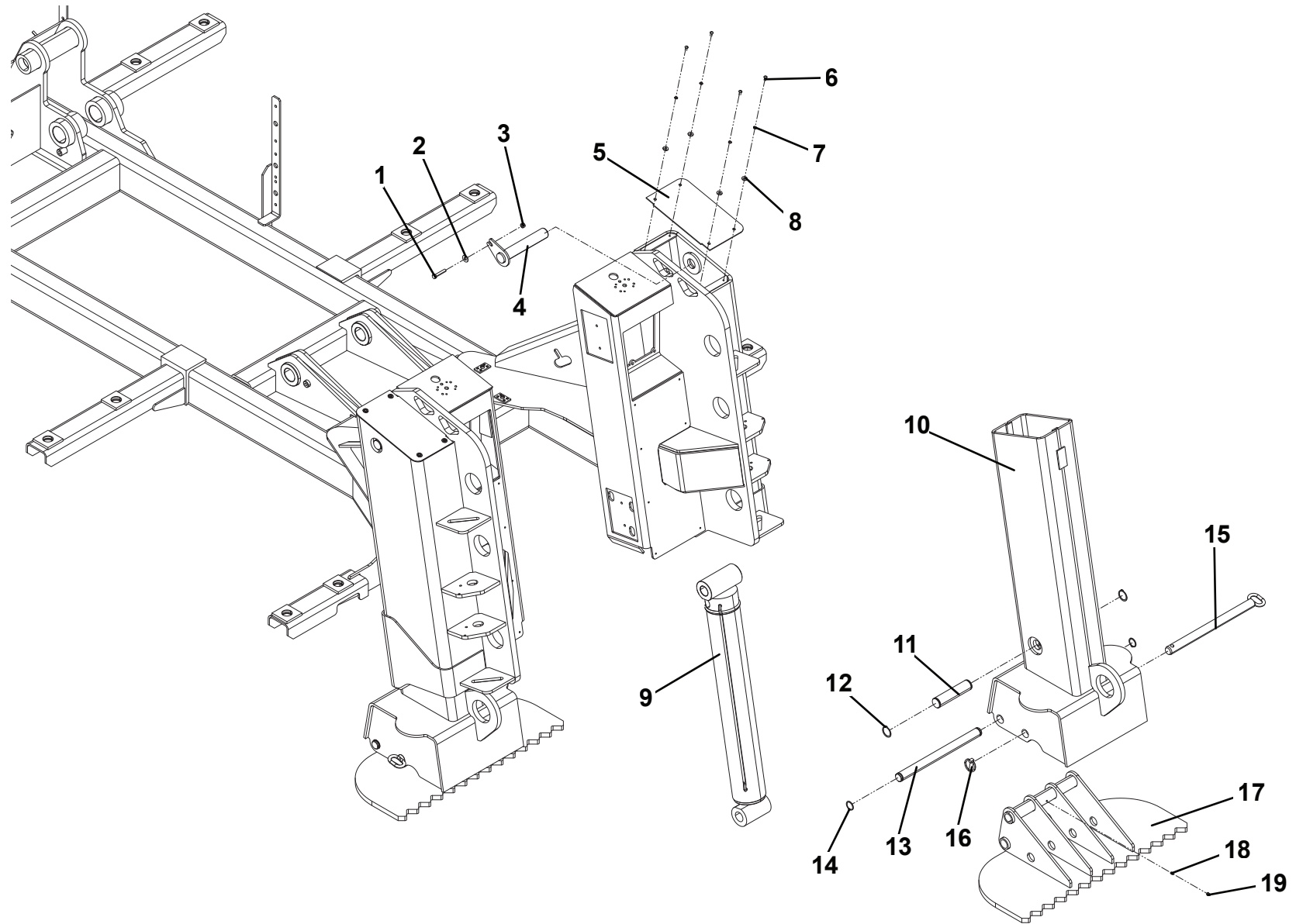

THIS PAGE INTENTIONALLY LEFT BLANK

SECTION 2 - BOOM

BOOM INSTALLATION - 2 PIECE BOOM W/O WINCH

ITEM	PART NO.	DESCRIPTION	QTY	REV
	2507100010	Boom Installation - 2 Piece Boom W/O Winch	Ref	D
1	3170000136	Wrecker Boom Assembly (See Separate Breakdown in this Section)	1	
2	3691000274	Pin	1	
3	7754000059	Retaining Ring	1	
4	7950180000	Lockwasher, 0.59" ID	4	
5	3691000149	Pin	2	
6	7320000027	Cylinder (See Separate Breakdown in CYLINDER Section)	2	
7	3691000148	Pin	2	
8	7115181450	Capscrew, 0.50" - 13NC x 1.75"	4	
9	7440030000	Grease Fitting	5	
10	4949000059*	Shim, 0.062"	2	
	4949000060*	Shim, 0.125"	2	
11	7253000002	Grease Fitting Cap	7	
12	1001172491	Strap (Not Shown)	1	

* Also Available In Shim Kit - 3577000071

BOOM INSTALLATION - 2 PIECE BOOM W/O WINCH

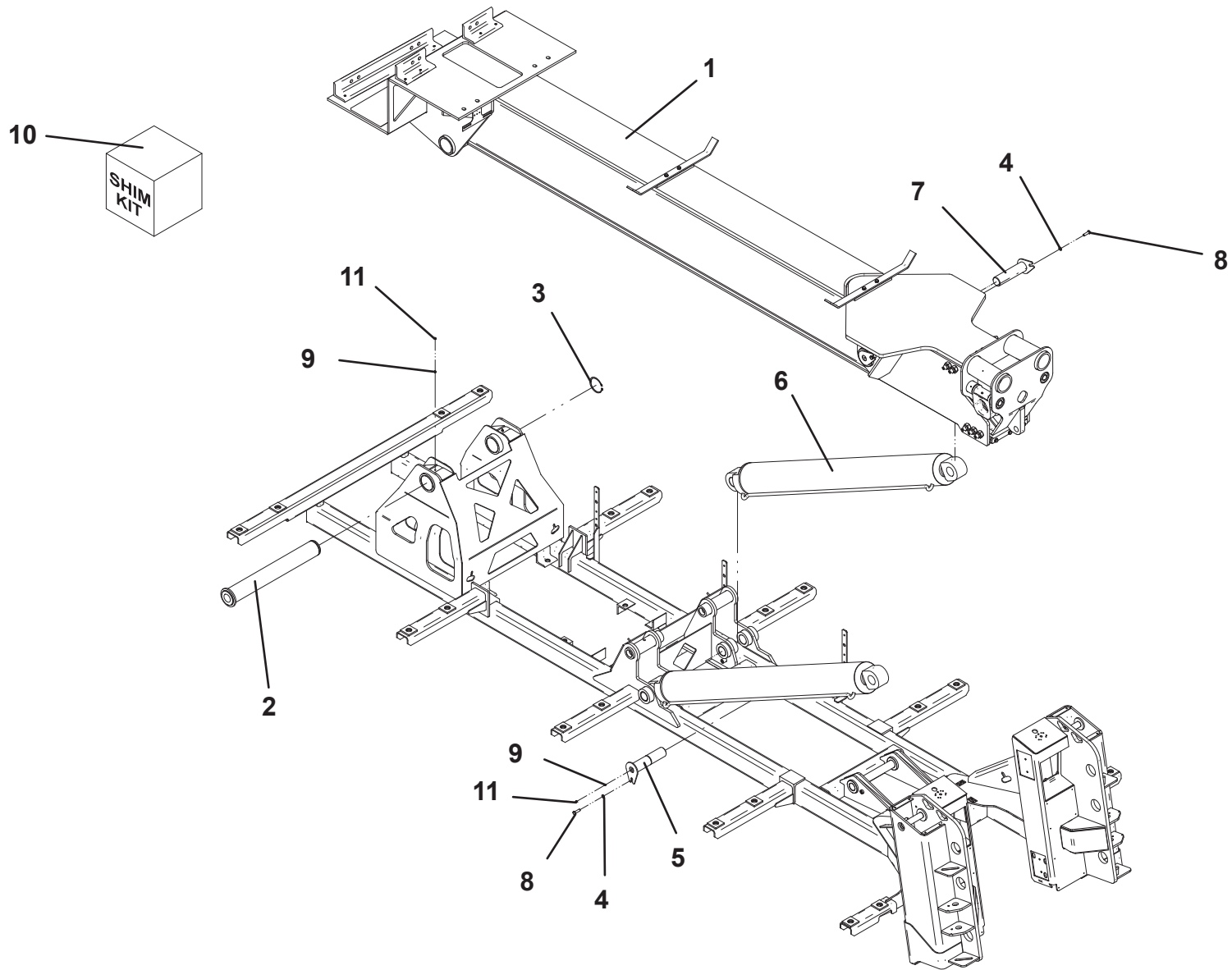

BOOM INSTALLATION - 2 PIECE BOOM W/ WINCH

ITEM	PART NO.	DESCRIPTION	QTY	REV
	2507100081	Boom Installation - 2 Piece Boom W/ Winch	Ref	B
1	3170000136	Wrecker Boom Assembly (See Separate Breakdown in this Section)	1	
2	3691000274	Pin	1	
3	7754000059	Retaining Ring	1	
4	7950180000	Lockwasher, 0.59" ID	4	
5	3691000149	Pin	2	
6	7320000062	Cylinder (See Separate Breakdown in CYLINDER Section)	2	
7	3691000148	Pin	2	
8	7115181450	Capscrew, 0.50" - 13NC x 1.75"	4	
9	7440030000	Grease Fitting	5	
10	4949000059*	Shim, 0.062"	2	
	4949000059*	Shim, 0.125"	2	
11	7253000002	Grease Fitting Cap	7	
12	1001172491	Strap (Not Shown)	1	

* Also Available In Shim Kit - 3577000071

BOOM INSTALLATION - 2 PIECE BOOM W/ WINCH

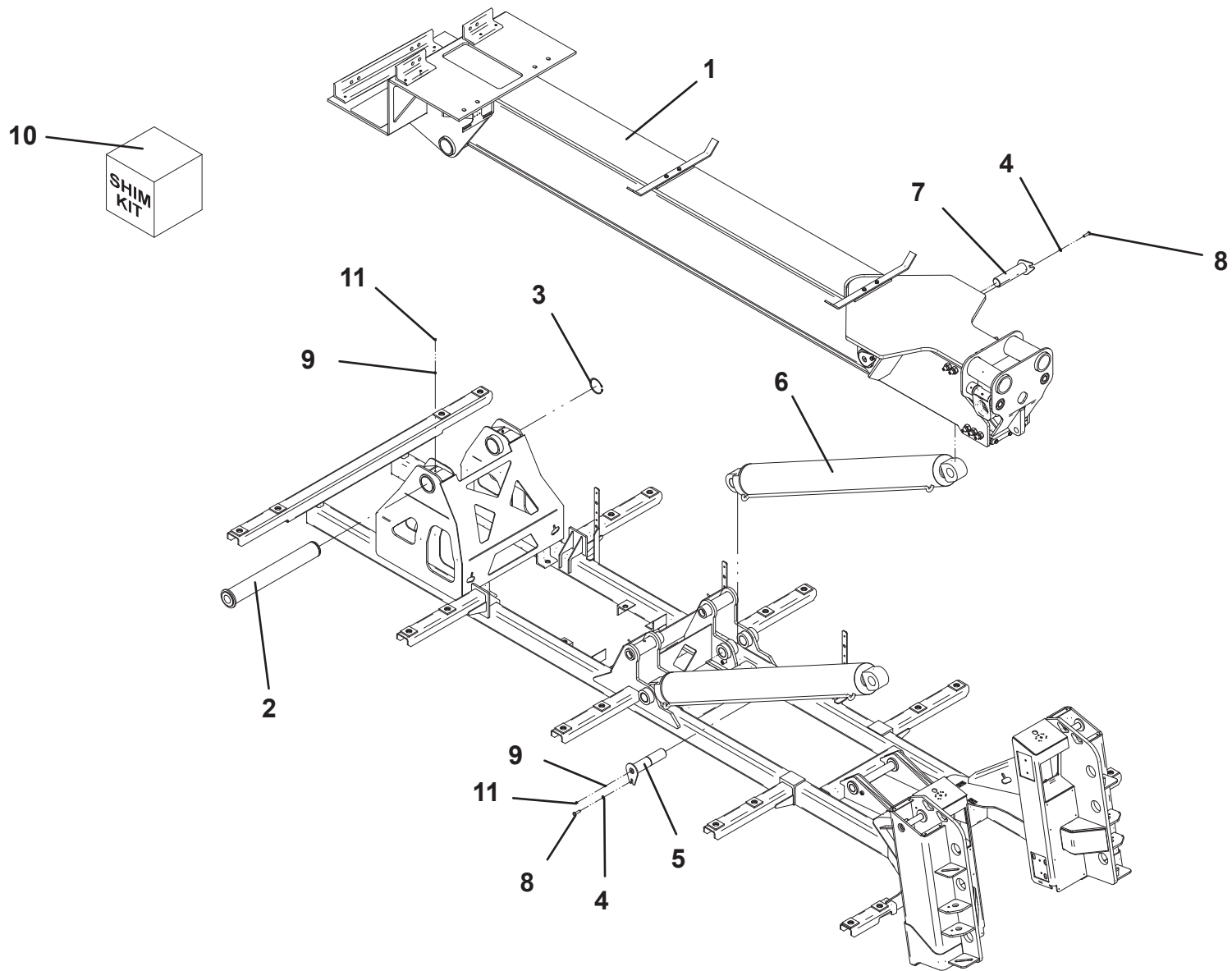

WRECKER BOOM ASSEMBLY - 2 PIECE

ITEM	PART NO.	DESCRIPTION	QTY	REV
	3170000136	Wrecker Boom Assembly - 2 Piece	Ref	G
1	3170000133	Outer Boom Weld	1	
2	7754000055	Retaining Ring	4	
3	4691000281	Pin	1	
4	4679000140	Pad	2	
5	7114140618	Capscrew, 0.25" - 20NC X 0.75"	4	
6	7950140000	Lockwasher, 0.25" ID	4	
7	7320000028	Cylinder (See Separate Breakdown in CYLINDER Section)	1	
8	4062000273	Bar	2	
9	7115141250	Capscrew, 0.25"-20NC X 1.50"	2	
10	7660142600	Locknut, 0.25"-20NC	4	
11	3170000135	Fly Boom Weld	1	
12	4691000285	Pin	2	
13	7440030000	Grease Fitting	3	
14	4754000004	D-Ring	2	
15	7690144840	Pin	2	
16	4706002276	Plate	1	
17	7115181450	Capscrew, 0.50"-13NC X 1.75"	5	
18	7950180141	Flatwasher, 0.50" ID	3	
19	4679000139	Pad	1	
20	7786000005	Setscrew, 0.75"-16NF x 2.00"	14	
21	7660220230	Nut, 0.75"-16NF	14	
22	4691000280	Pin	1	
23	4679000150	Pad	1	
24	7114140818	Capscrew, 0.25"-20 X 1.00"	2	
25	4064000033	Bar	14	
26	4062000746	Bar	2	
27	7115180723	Capscrew, 0.50"-13NC x 0.88"	4	
28	7950180000	Lockwasher, 0.59" ID	2	
29	7253000002	Grease Cap	6	
30	1001151805	Decal	2	
31	4701000004	Keeper	14	
32	4062000562	Bar	1	

WRECKER BOOM ASSEMBLY - 2 PIECE

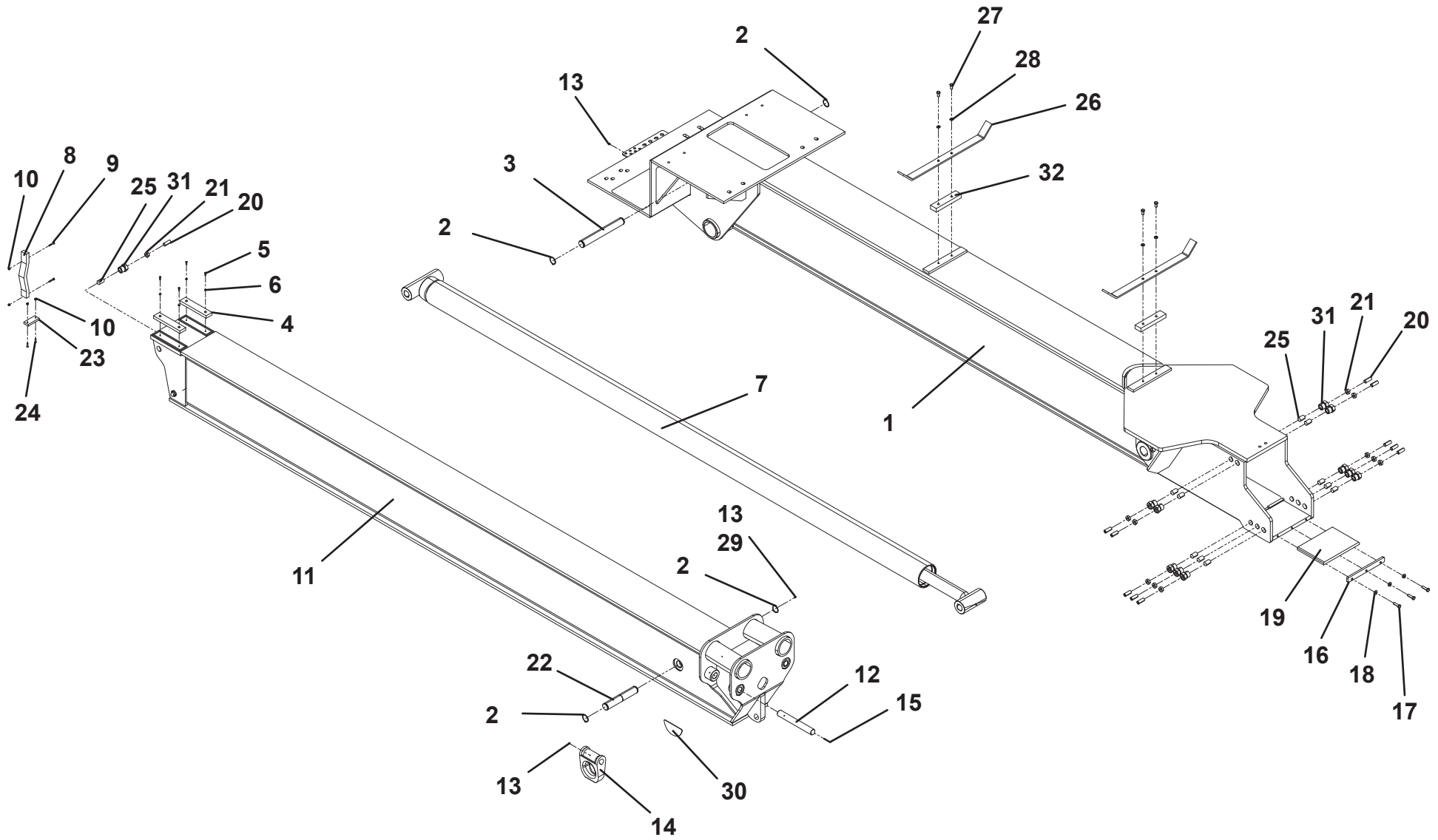

KNEE BOOM INSTALLATION W/ DRAG

ITEM	PART NO.	DESCRIPTION	QTY	REV	ITEM	PART NO.	DESCRIPTION	QTY	REV
	2507100083	Knee Boom Installation W/ Drag Winch	Ref	E	29	3561000017	Hook Weldment	2	
1	3170000409	Knee Boom w Drag Winch	1		30	7115161450	Capscrew, 0.38"-16NC X 1.75"	4	
2	4691000284	Pin	1		31	7950160141	Flatwasher, 0.38" ID	4	
3	3577000037	Shim Kit (Not Shown)	1		32	1001151184	Decal, LH	1	
4	7115183250	Capscrew, 0.50"-13NC X 4.00"	1		33	1001151185	Decal, RH	1	
5	7950180161	Flatwasher, 0.50" ID	3		34	7440000000	Grease Fitting	1	
6	7320000024	Cylinder	1						
7	3691000251	Pin	1						
8	7115220850	Capscrew, 0.75"-10NC X 1.00"	2						
9	7950220141	Flatwasher, 0.75" ID	2						
10	3691000152	Pin	1						
11	7115180850	Capscrew, 0.50"-13NC X 1.00"	1						
12	7320000096	Cylinder U/L Tilt UL530 (See Separate Breakdown in CYLINDER Section)	1						
	7320000097	Cylinder U/L Tilt UL565 (See Separate Breakdown in CYLINDER Section)	1						
13	3691000232	Pin	1						
14	4691000290	Pin	1						
15	7754000051	Retaining Ring	2						
16	4691000291	Pin	1						
17	7754000018	Retaining Ring	2						
18	3507100001	Underlift - Standard - 530 3 Piece (See Separate Breakdown in this Section)	1						
	3170000407	Underlift - Optional - 565 3 Piece (See Separate Breakdown in this Section)	1						
	3170000381	Underlift - Optional - 565 4 Piece (See Separate Breakdown in this Section)	1						
19	4679000127	Pad	4						
20	7115160623	Capscrew, 0.38"-16 x 0.70"	8						
21	7262000025	Chain (Not Shown)	2						
22	7115201250	Capscrew, 0.63"-11NC X 1.50" (Not Shown)	2						
23	7660202601	Locknut, 0.63"-11NC (Not Shown)	2						
24	7189000017	Rubber Bumper	2						
25	7440030000	Grease Fitting (Not Shown)	5						
26	7253000002	Grease Fitting Cap (Not Shown)	5						
27	7660182601	Locknut, 0.50"-13NC	1						
28	7950220000	Washer, 0.75" ID	2						

KNEE BOOM INSTALLATION W/ DRAG

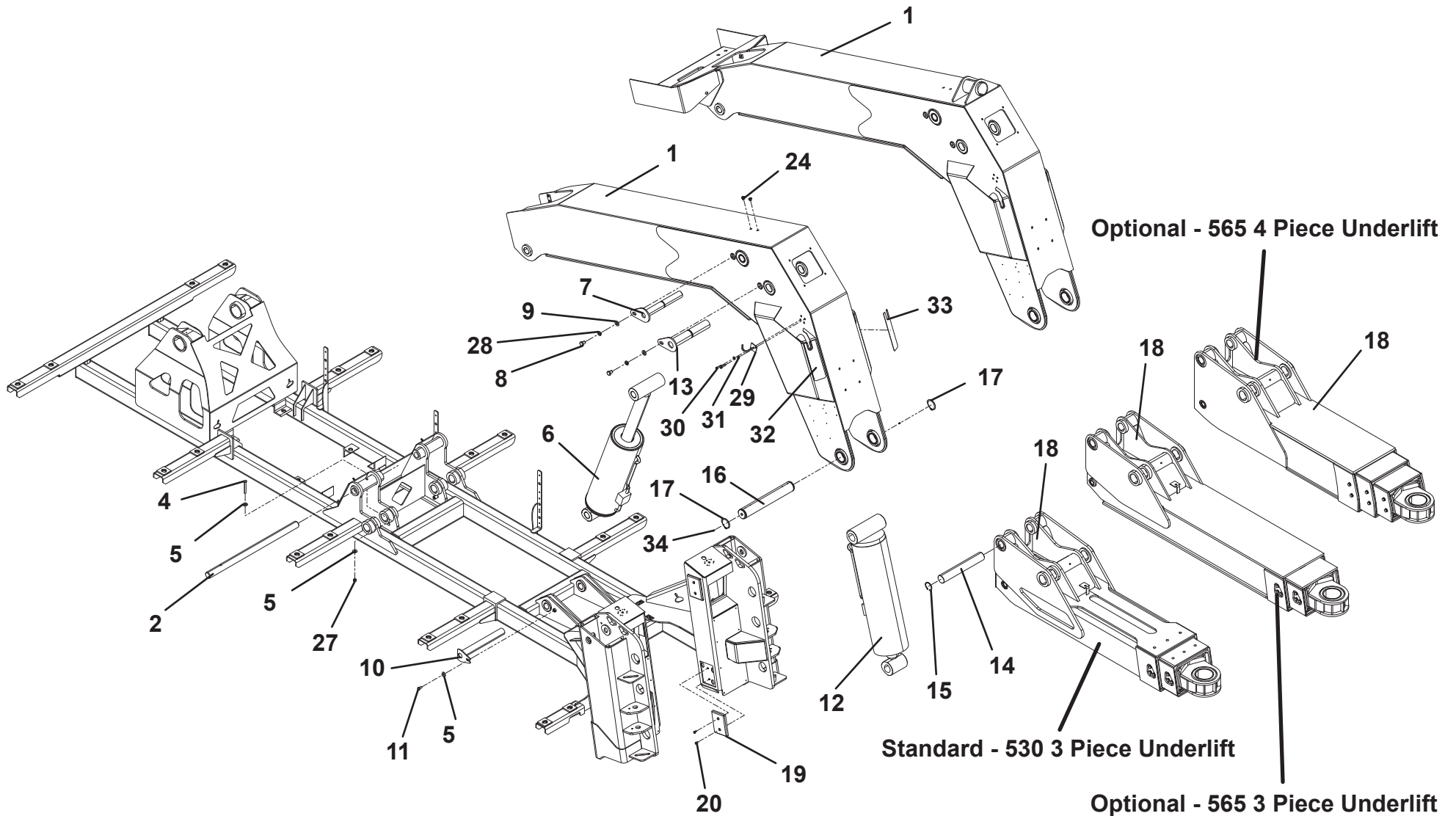

KNEE BOOM INSTALLATION W/O DRAG

ITEM	PART NO.	DESCRIPTION	QTY	REV	ITEM	PART NO.	DESCRIPTION	QTY	REV
	2507100084	Knee Boom Installation W/O Drag Winch	Ref	D	28	7950220000	Washer, 0.75" ID	2	
1	3170000408	Knee Boom w/o Drag Winch	1		29	3561000017	Hook Weldment	2	
2	4691000284	Pin	1		30	7115161450	Capscrew, 0.38"-16NC X 1.75"	4	
3	3577000037	Shim Kit (Not Shown)	1		31	7950160141	Flatwasher, 0.38" ID	4	
4	7115183250	Capscrew, 0.50"-13NC X 4.00"	1		32	1001151184	Decal, LH	1	
5	7950180161	Flatwasher, 0.50" ID	3		33	1001151185	Decal, RH	1	
6	7320000024	Cylinder	1		34	7440000000	Grease Fitting	1	
7	3691000251	Pin	1						
8	7115220850	Capscrew, 0.75"-10NC X 1.00"	2						
9	7950220141	Flatwasher, 0.75" ID	2						
10	3691000152	Pin	1						
11	7115180850	Capscrew, 0.50"-13NC X 1.00"	1						
12	7320000096	Cylinder U/L Tilt UL530 (See Separate Breakdown in CYLINDER Section)	1						
	7320000097	Cylinder U/L Tilt UL565 (See Separate Breakdown in CYLINDER Section)	1						
13	3691000232	Pin	1						
14	4691000290	Pin	1						
15	7754000051	Retaining Ring	2						
16	4691000291	Pin	1						
17	7754000018	Retaining Ring	2						
18	3507100001	Underlift - Standard - 530 3 Piece (See Separate Breakdown in this Section)	1						
	3170000407	Underlift - Optional - 565 3 Piece (See Separate Breakdown in this Section)	1						
	3170000381	Underlift - Optional - 565 4 Piece (See Separate Breakdown in this Section)	1						
19	4679000127	Pad	4						
20	7115160623	Capscrew, 0.38"-16 x 0.70"	8						
21	7262000025	Chain (Not Shown)	2						
22	7115201250	Capscrew, 0.63"-11NC X 1.50" (Not Shown)	2						
23	7660202601	Locknut, 0.63"-11NC (Not Shown)	2						
24	7189000017	Rubber Bumper	2						
25	7440030000	Grease Fitting (Not Shown)	5						
26	7253000002	Grease Fitting Cap (Not Shown)	5						
27	7660182601	Locknut, 0.50"-13NC	1						

KNEE BOOM INSTALLATION W/O DRAG

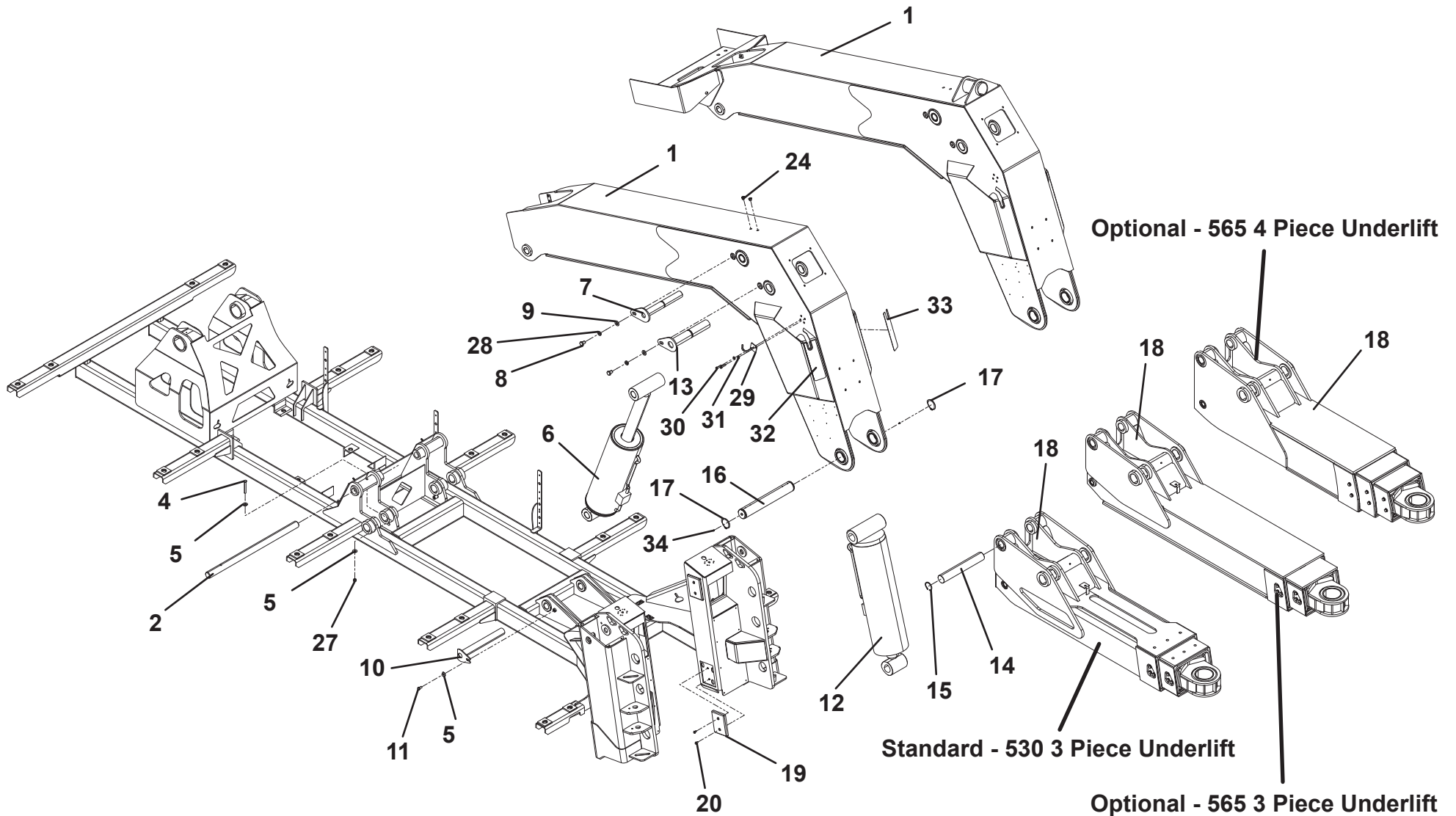

UNDERLIFT ASSEMBLY - STANDARD - 530 3 PIECE UNDERLIFT

ITEM	PART NO.	DESCRIPTION	QTY	REV
	3507100001	Underlift Assembly - Standard - 530 3 Piece Underlift	Ref	B
1	3170000125	Base Section Boom Weldment	1	
2	3170000124	Mid Section Boom Weldment	1	
3	3170000123	Fly Section Boom Weldment	1	
4	7320000026	Underlift Extension Cylinder Assembly (See Separate Breakdown in CYLINDER Section)	1	
5	4691000292	Pin	1	
6	4691000293	Pin	1	
7	7754000043	Retaining Ring	4	
8	4679000146	Pad	8	
9	4679000147	Pad	2	
10	7114140518	Capscrew, 0.25"-20NC x 0.63"	10	
11	4706002209	Plate	1	
12	7108181050	Capscrew, 0.50"-20NF x 1.25"	6	
13	4706002208	Plate	1	
14	7108180850	Capscrew, 0.50"-20NF x 1.00"	6	
15	7950180153	Flatwasher, 0.50" ID	12	
16	7440030000	Grease Fitting	1	
17	4706002207	Plate	1	
18	7115140650	Plate	4	
19	7950140000	Lockwasher, 0.25" ID	4	
20	4706002211	Plate	1	
21	4706002210	Plate	1	
22	4812000057	Shim, 14GA	2	
23	4706003708	Plate	2	
24	4706003709	Plate	2	
25	4706003710	Plate	4	
26	4706003717	Plate	8	
27	4706003718	Plate	8	

UNDERLIFT ASSEMBLY - STANDARD - 530 3 PIECE UNDERLIFT

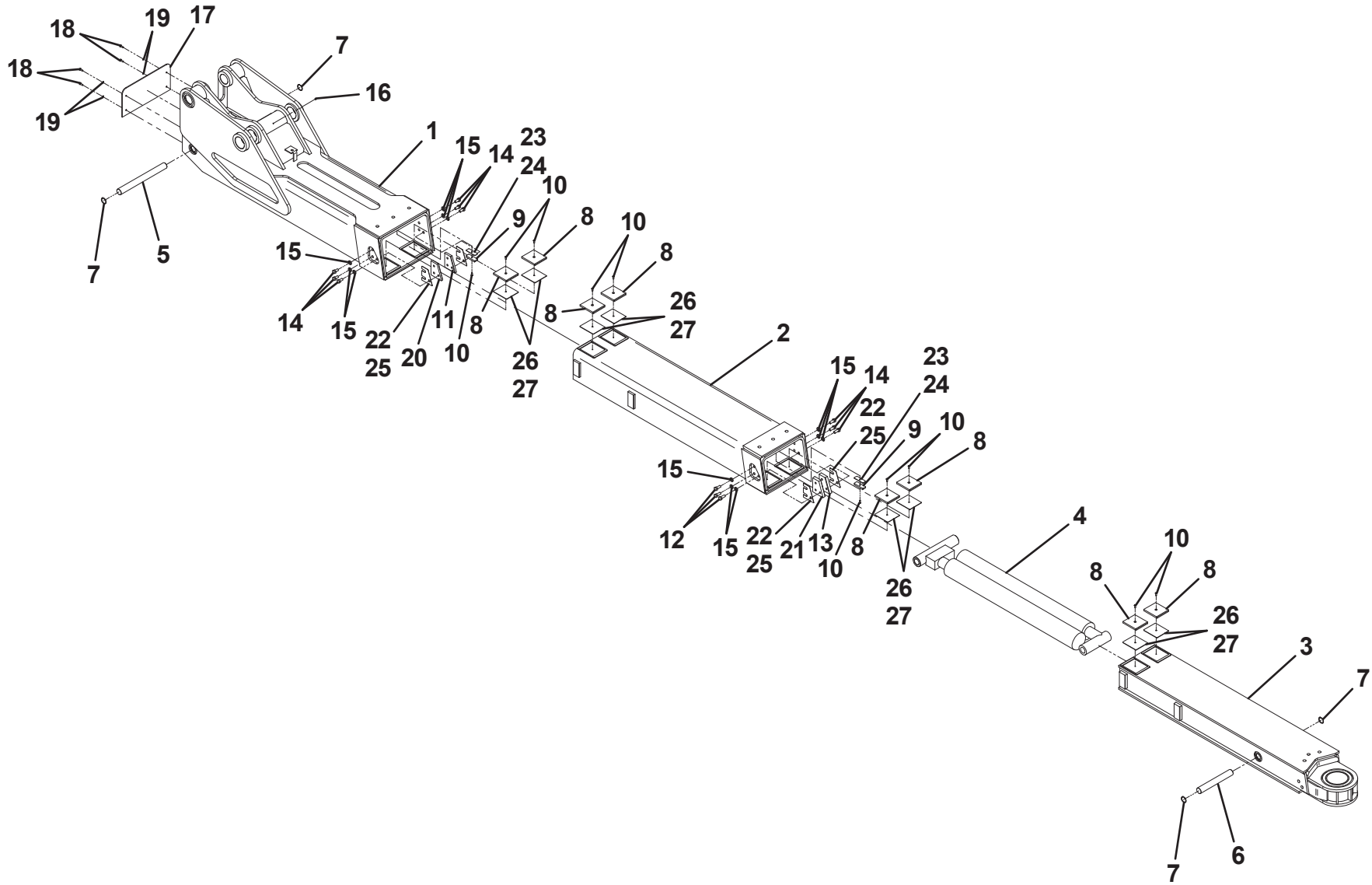

UNDERLIFT ASSEMBLY - OPTIONAL - 565 3 PIECE UNDERLIFT

ITEM	PART NO.	DESCRIPTION	QTY	REV
	3170000407	Underlift Assembly - Optional - 565 3 Piece Underlift	Ref	B
1	3170000400	Base Section Boom Weldment	1	
2	3170000401	Mid Section Boom Weldment	1	
3	3170000406	Fly Section Boom Weldment	1	
4	7320000068	Underlift Extension Cylinder Assembly (See Separate Breakdown in CYLINDER Section)	1	
5	4691000293	Pin	1	
6	4691000321	Pin	1	
7	7754000043	Retaining Ring	4	
8	4706005262	Plate	2	
9	4706005263	Plate	2	
10	7108180850	Capscrew, 0.50"-20NF x 1.00"	12	
11	7950180000	Lockwasher, 0.50" ID	12	
12	4679000277	Pad, 0.38" Thk	8	
	4679000293	Pad, 0.25" Thk		
13	7114140518	Capscrew, 0.25"-20NC x 0.63"	8	
14	4706005281	Plate	1	
15	7661000019	U-Nut, 0.25"-20NC	4	
16	7115140650	Capscrew, 0.25"-20NC x 0.75"	4	
17	7950140000	Lockwasher, 0.25" ID	4	
18	7440030000	Grease Fitting	1	

UNDERLIFT ASSEMBLY - OPTIONAL - 565 3 PIECE UNDERLIFT

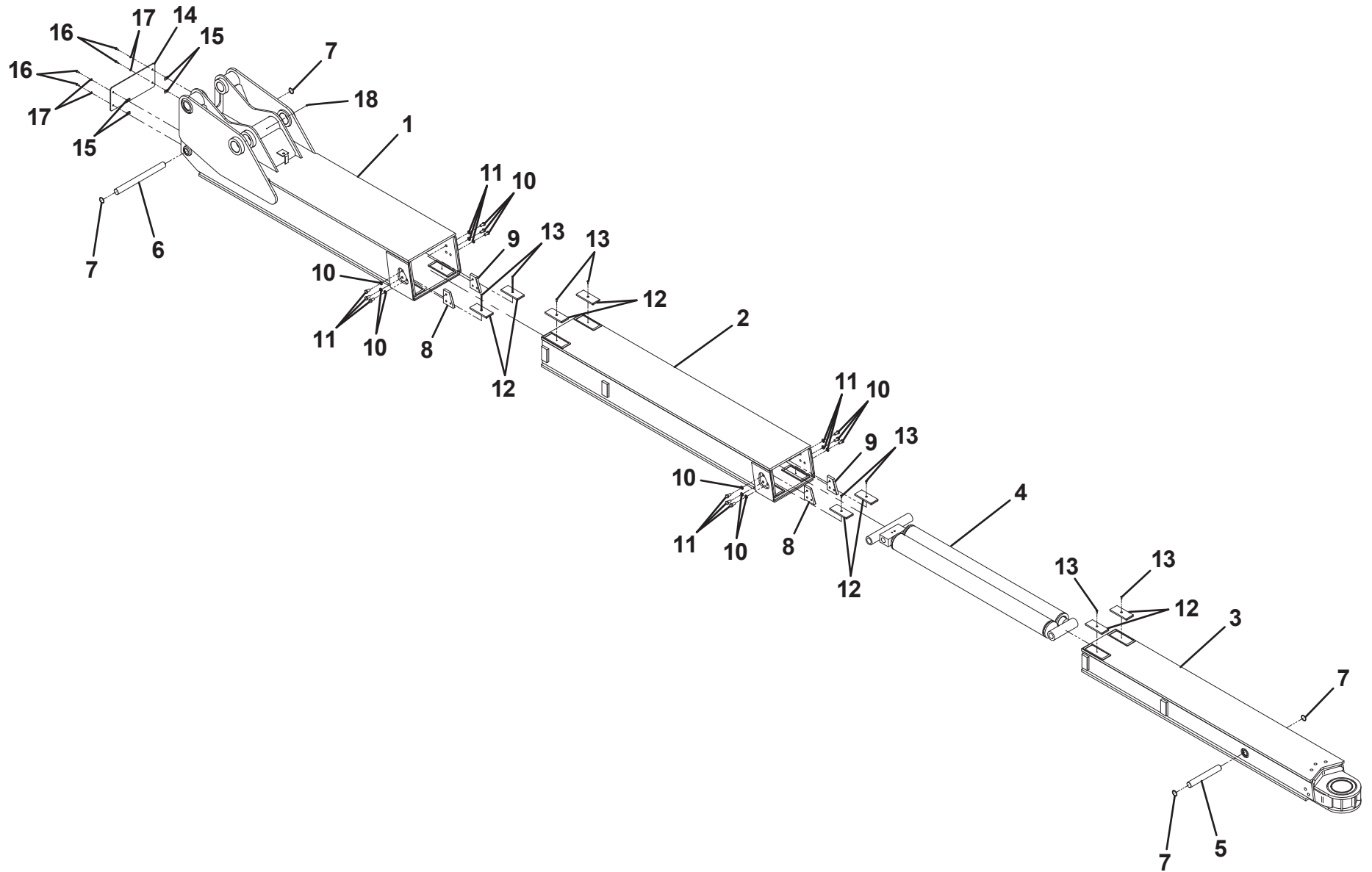

UNDERLIFT ASSEMBLY - OPTIONAL - 565 4 PIECE UNDERLIFT

ITEM	PART NO.	DESCRIPTION	QTY	REV
	3170000381	Underlift Assembly - Optional - 565 4 Piece Underlift	Ref	C
1	3170000379	Boom Weldment Fly Section	1	
2	3170000380	Boom Weldment 2nd Stage Section	1	
3	3170000178	Boom Weldment 3rd Stage Section	1	
4	3170000179	Boom Weldment Outer Section	1	
5	7320000038	Cylinder (See Separate Breakdown in CYLINDER Section)	1	
6	4691000293	Pin	1	
7	4691000321	Pin	1	
8	7754000043	Snap-Ring	4	
9	3178000273	Bracket LH	3	
10	3178000275	Bracket RH	3	
11	4679000170	Pad	6	
12	7108180850	Capscrew, 0.50"-20NF X 1.00"	12	
13	7950180153	Flatwasher, 0.50" ID	12	
14	4679000146	Pad	12	
15	7114140518	Capscrew, 0.25"-20NC X 0.62"	12	
16	4706002428	Plate	1	
17	7661000019	U-Nut, 0.25"-20NC	4	
18	7115140650	Capscrew, 0.25"-20NC X 0.75"	4	
19	7950140000	Lockwasher, 0.25" ID	4	
20	7440030000	Grease Fitting	1	

UNDERLIFT ASSEMBLY - OPTIONAL - 565 4 PIECE UNDERLIFT

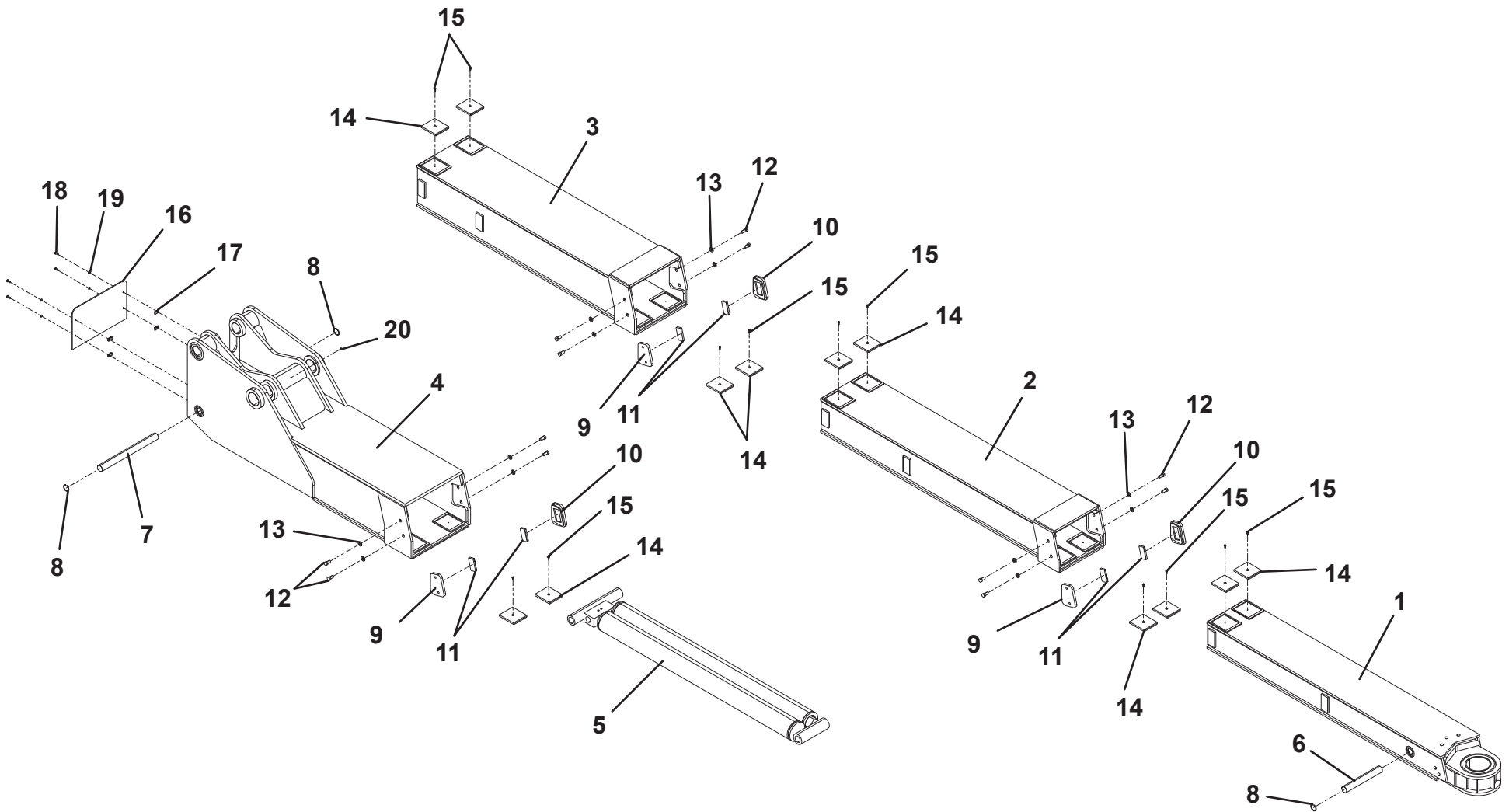

CROSSTUBE INSTALLATION

ITEM	PART NO.	DESCRIPTION	QTY	REV
	2503880012	Crosstube Installation	Ref	A
1	3913000094	Crosstube	1	
2	4691000242	Pin	1	
3	7754000042	Retaining Ring	1	
4	3577000018	Shim	1	
5	7440030000	Grease Fitting	1	
6	7209000022	Bushing	1	

CROSSTUBE INSTALLATION

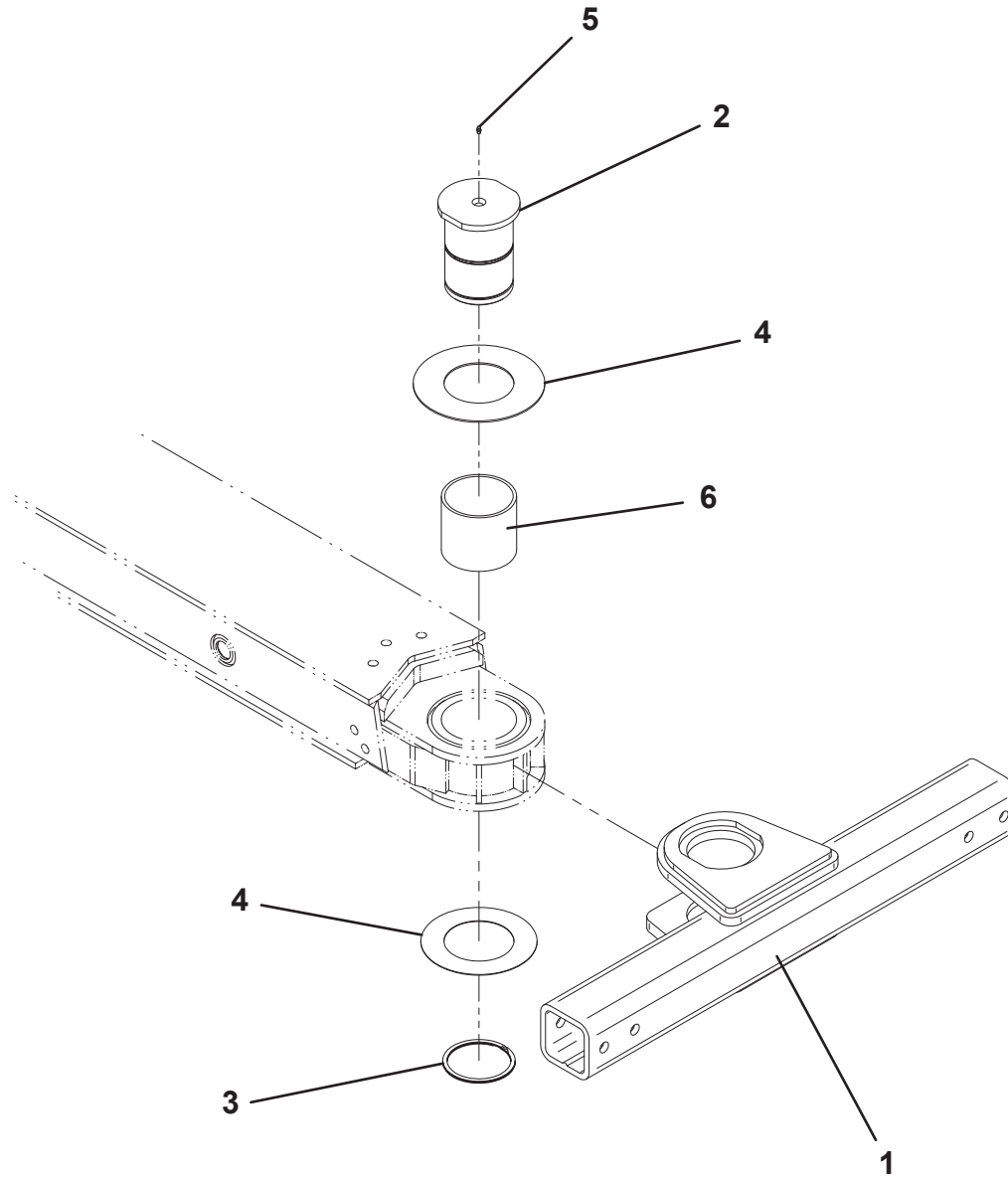

WINCH INSTALLATION

ITEM	PART NO.	DESCRIPTION	QTY	REV
	1001213441	Winch Installaion	Ref	A
1	3249000009	Sheave Head Assembly	2	
2	4017000788	Angle Bracket	1	
3	4017000789	Angle Bracket	1	
4	4017000792	Angle Bracket	1	
5	7118221816	Capscrew, 0.75"-10NC x 2.25"	8	
6	7118223216	Capscrew, 0.75"-10NC x 4.00"	16	
7	7253000002	Grease Fitting Cap	2	
8	7440030000	Grease Fitting	2	
9	7660222308	Locknut, 0.75"-10NC	24	
10	7754000059	Snap Ring	2	
11	7970000168	DP50 Winch, LH (See Separate Breakdown in this Section)	1	
12	7970000169	DP50 Winch, RH (See Separate Breakdown in this Section)	1	
13	1001169560	Sheave Support	1	
14	3249000035	Cable Guide	1	
15	7809000004	Sheave	1	
16	3841203	Rod, Keeper	1	
17	1001169893	Pin	1	
18	7115182650	Capscrew, 0.50"-13NC x 3.25"	3	
19	7950180141	Flatwasher, 0.50" ID	6	
20	7660182601	Locknut, 0.50"-13UNC	3	
21	4831000104	Spacer	3	
22	7115180850	Capscrew, 0.50"-13NC x 1.00"	1	
23	1001207367	Wire Rope 0.75" Dia x 250'	2	
	1001207368	Wire Rope, 0.75" Dia x 250', SWVL Hook	2	

WINCH INSTALLATION

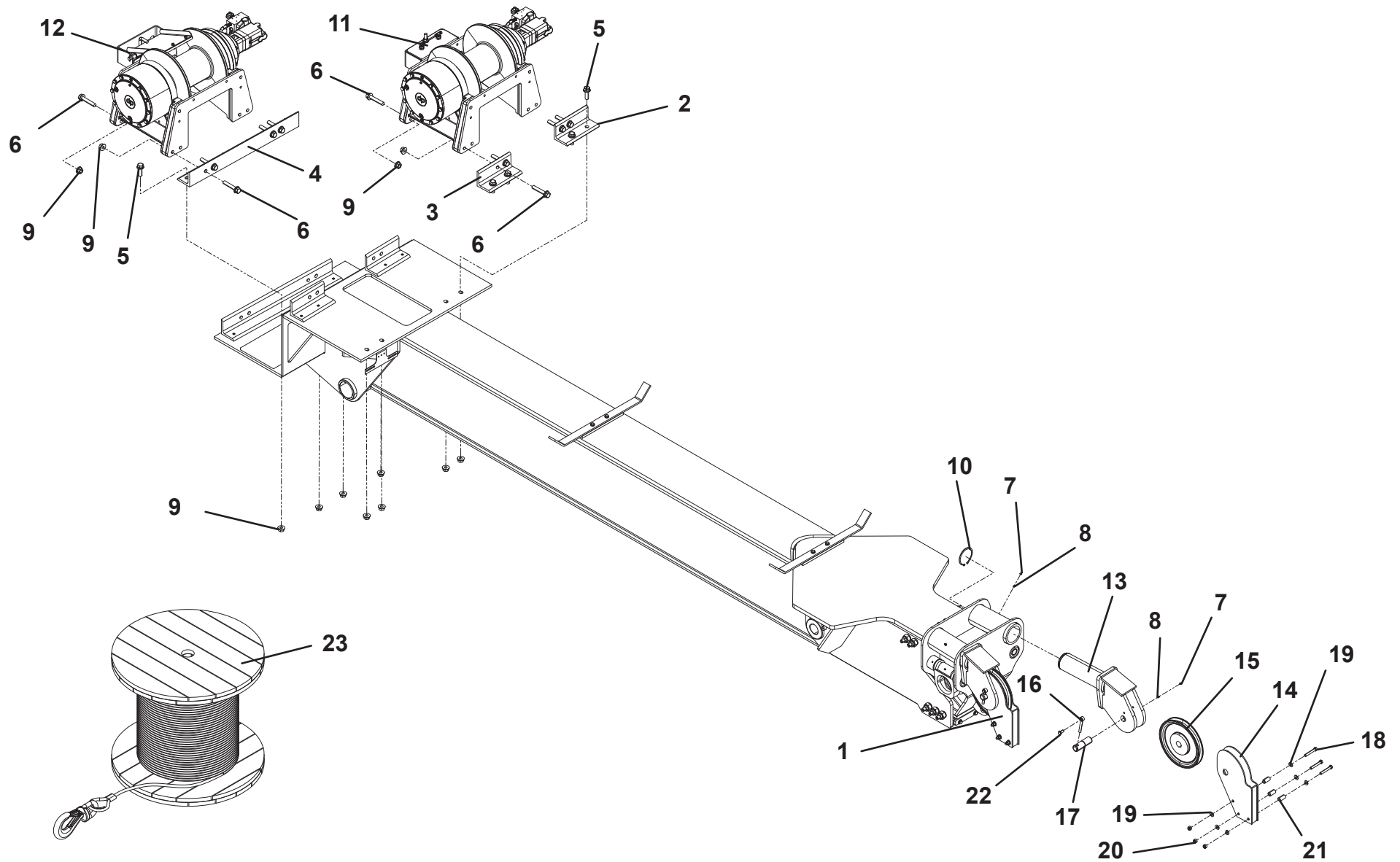

WINCH AIR INSTALLATION

ITEM	PART NO.	DESCRIPTION	QTY	REV
	1001211861	Winch Air Installation	Ref	A
1	1001129800	Valve, Air Section	1	
2	1001184765	Terminal	1	
3	1001197482	Washer, 0.31" ID	4	
4	1001197483	Washer, #10	4	
5	1001197506	Seal	4	
6	7114100818	Screw, #10-24 x 1.00"	4	
7	7114150850	Capscrew, 0.31"-18NC x 1.00"	4	
8	7295000029	Air Regulator	1	
9	7443000139	Fitting	5	
10	7443000148	Bushing	2	
11	7443000149	Bushing	1	
12	7443000154	Bushing	1	
13	7443000156	Fitting	1	
14	7443000173	Fitting	2	
15	7443000176	Elbow	2	
16	7443000178	Union	4	
17	7443000329	Fitting	1	
18	7444030037	Plug	1	
19	7470000006	Air Pressure Gauge	1	
20	7660102601	Nut, #10-24NC	4	
21	7660152601	Locknut, 0.31"-18NC	4	
22	7661000041	Nut	1	
23	7935000120	Valve	1	
24	7950100143	Flatwasher, 0.19" ID	8	
25	7950140143	Flatwasher, 0.25" ID	8	
26	7565000016	Air Tubing	125FT	
27	7894000004	Tie Strap	35	

WINCH AIR INSTALLATION

AIR BULKHEAD PORTS	
PORT 1	FRONT WINCH 2-SPD
PORT 2	DRAG WINCH TENSIONER
PORT 3	FRONT WINCH TENSIONER
PORT 4	REAR WINCH TENSIONER
PORT 5	FRONT WINCH FREESPOOL
PORT 6	SUPPLY
PORT 7	REAR WINCH 2-SPD
PORT 8	DRAG WINCH FREESPOOL
PORT 9	REAR WINCH FREESPOOL

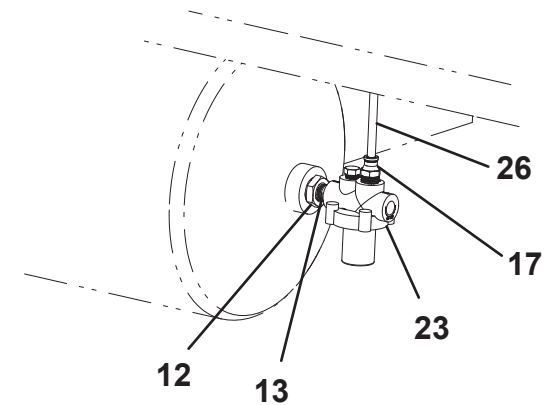
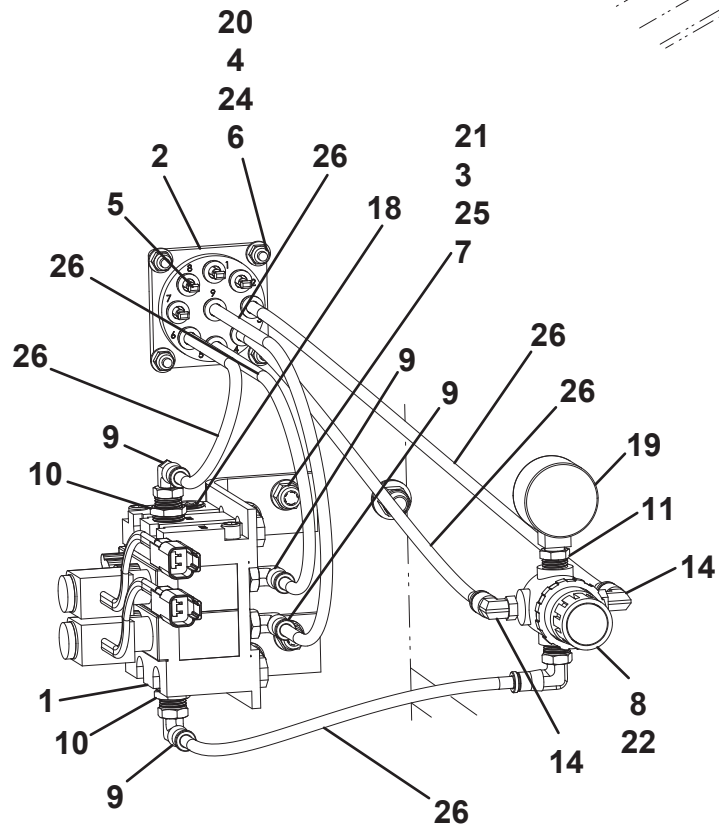
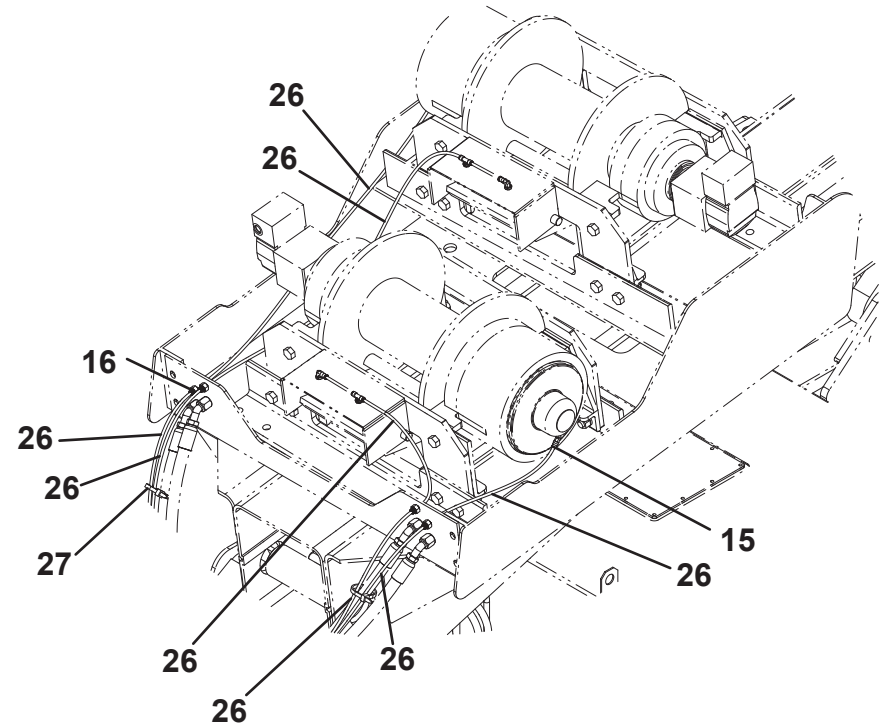
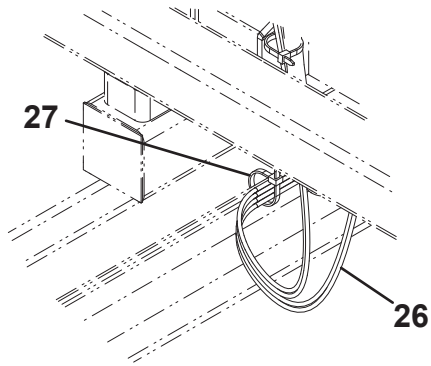

DP WINCH 50K - 7970000168

ITEM	PART NO.	DESCRIPTION	QTY	REV
		Motor End Assembly	Ref	
1	70050367	Motor, Hydraulic	1	
2	7118181205	Capscrew, Socket 0.50"-13NC x 1.50"	2	
3	7950180800	Washer, Lock 0.50" Hi Collar	2	
4	70050368	Valve, Counterbalance	1	
5	70050369	O-Ring, 1.125"ID x 0.125" Section	2	
6	9796960088	O-Ring, 0.812"ID x 0.0937" Section	2	
7	70050370	Capscrew, Socket 0.38"-24NF x 2.50"	4	
8	9571960006	Housing, Brake Outer	1	
9	7118172050	Capscrew, Hex 0.437"-UNC x 2.50" Grade 8	6	
10	7950170000	Washer, Lock 0.437"	6	
11	9698960008	Piston, Brake	1	
12	9806960013	Shaft, Brake	1	
13		Plate, Disc Friction	10	
14		Plate, Drive Brake	9	
15	9691960021	Pin, Dowel 0.312" x 3.50"	2	
16		O-Ring, 5.375"ID x 0.187" Section	2	
17		O-Ring, 6.50"ID x 0.187" Section	1	
18		Ring, Backup 5.278"ID x 0.076"	1	
19		Ring, Backup 6.25"ID x 0.183	1	
20	70050371	Cartridge, Valve	1	
21	9082960013	Bearing, Ball 1.75"ID	2	
22		O-Ring, 6.75"ID x 7.00"OD x 0.125" Section	1	
23	9796960090	O-Ring, 3.00"ID x 0.125" Section	1	
24		Spring, Compression 0.75"	12	
25	7007960040	Adapter, Brake	1	
26	9472960032	Gear, Ring 92 Teeth	1	
27	9472960029	Carrier Assembly Planetary	1	
28	9472960033	Gear, Sun	1	
29	9806960014	Shaft, Extension	1	
30	9796960085	O-Ring, 10.50"ID x 0.125" Section	2	
31	9706960027	Plate, Thrust 45	1	
32	9082960014	Bearing, Roller	1	
33	9796960087	Seal, 3.25"ID x 4.00"OD x 0.468"	1	
34	9754960029	Ring, Retainer 4.25" x 0.109" Thick	1	
35	7445040445	Adapter 90 degree	3	
36	70050372	Hose, 0.25"-R1 x 16.00"	1	

ITEM	PART NO.	DESCRIPTION	QTY	REV
37	7115182250	Capscrew, Hex 0.50"-13NC x 2.75" Grade 5	4	
38	7950180000	Washer, Lock 0.50"	4	
39	9183960001	Vent, Relief	1	
40	9701960010	Plug, O-Ring SAE #8 Socket 0.75"-16	2	
41	9177960002	Support, End Motor	1	
42	9443960006	Adapter, Straight #4 O-Ring #4 MJIC	1	
43	9935960026	Cartridge, Counterbalance	1	
44	9701960013	Plug, Assembly Valve Counterbalance	1	
45	70050373	Hose, 0.25"-R1 x 14.00"		

** Items sold only as part of 9401 kit 9577960119
 > Items sold only as part of 9406 kit only 9577960120

DP WINCH 50K - 7970000168

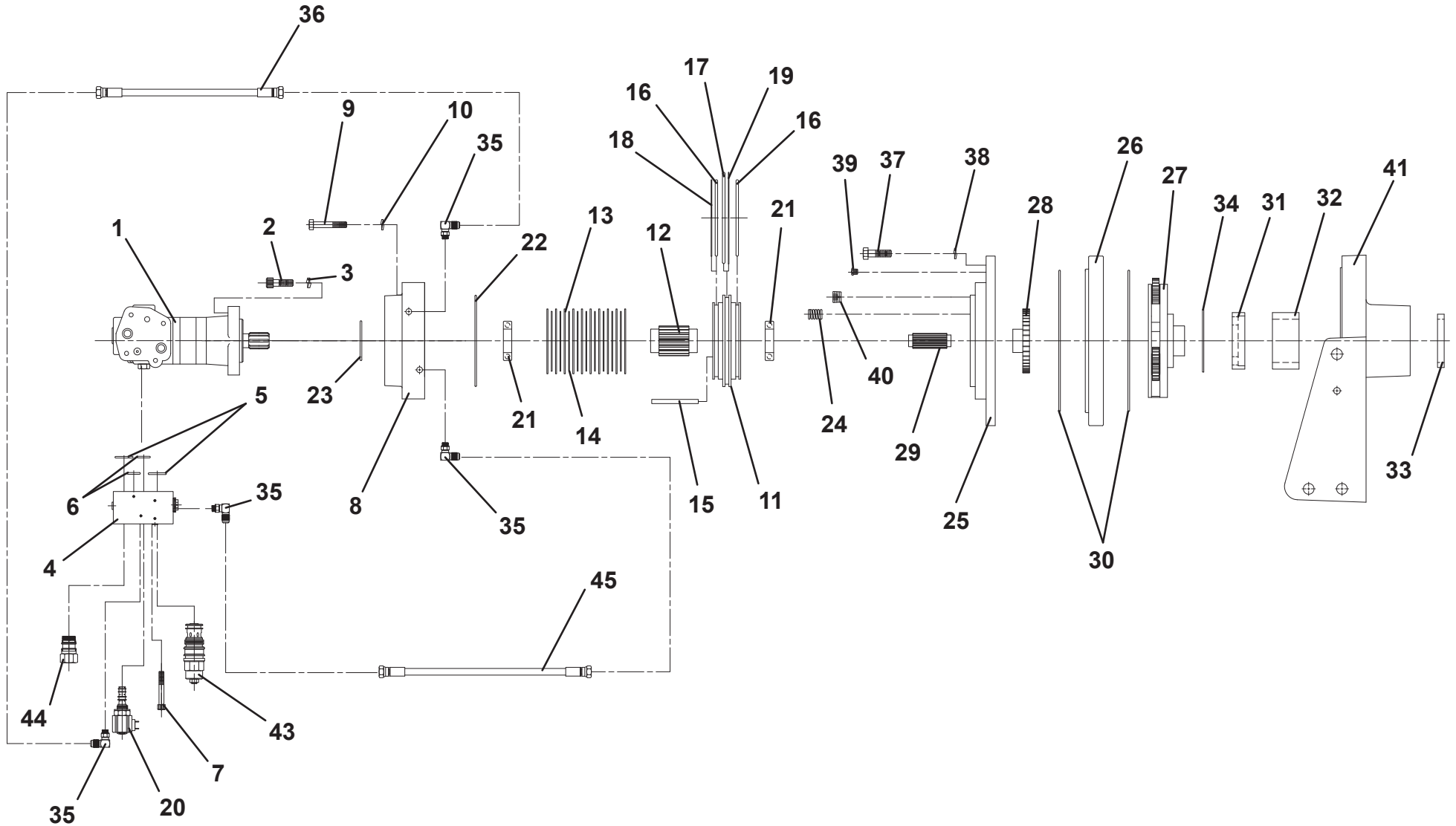

DP WINCH 50K - 7970000168

ITEM	PART NO.	DESCRIPTION	QTY	REV
		Drum Assembly	Ref	
100	70050381	Drum, Winch	1	
101	70050382	Key, Shaft Output	2	
102	70050383	Ring, Retainer External 3.35"OD x 0.93"	2	
103	9280960002	Clip, Cable Threaded	1	
104	7110201823	Capscrew, Flat Socket 0.625"-11NC x 2.25"	2	

DP WINCH 50K - 7970000168

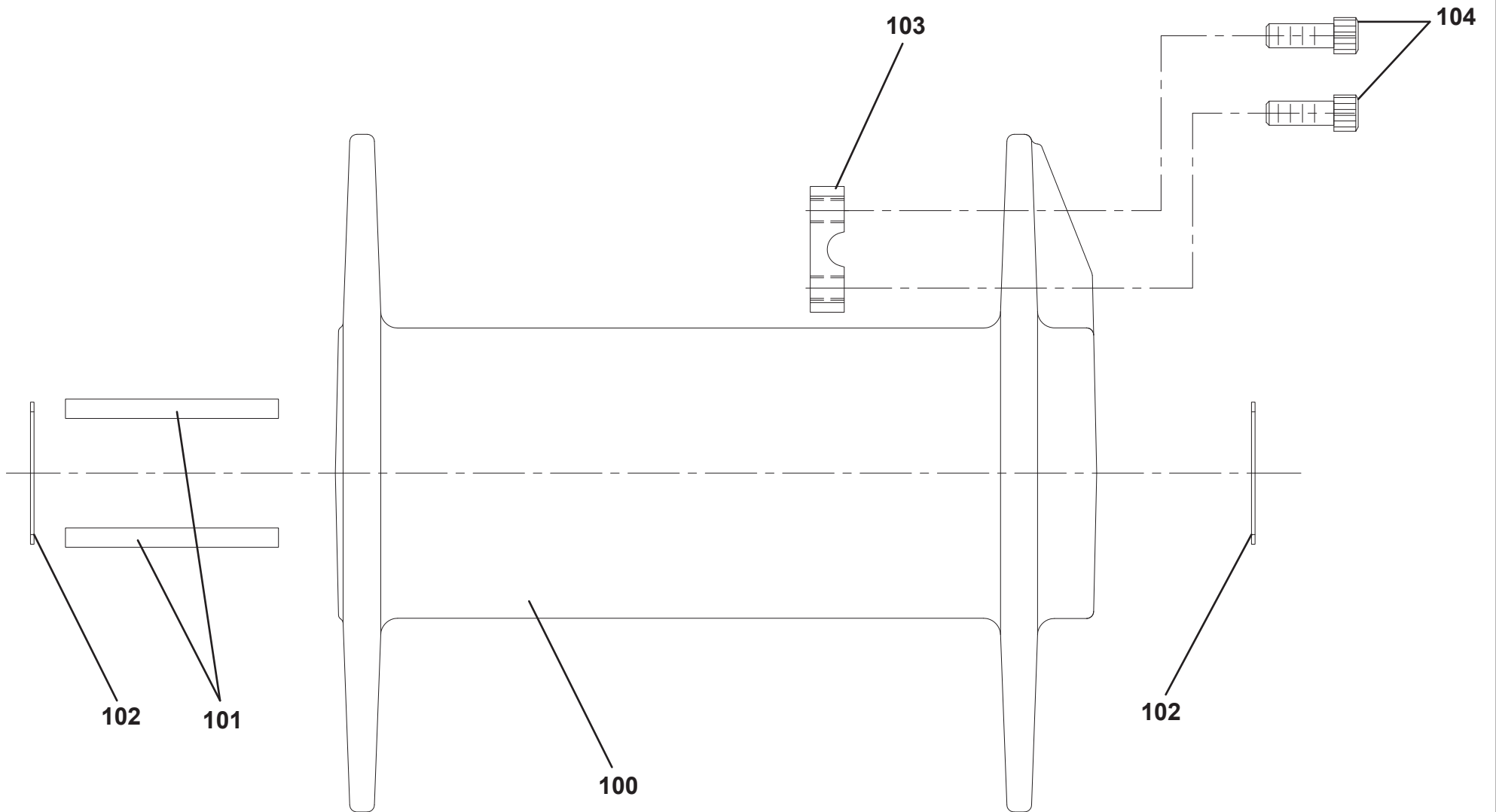

DP WINCH 50K - 7970000168

ITEM	PART NO.	DESCRIPTION	QTY	REV
		Gear End Assembly	Ref	
200	9177960001	Support, Gear End	1	
201	9472960036	Gear Ring 103 Teeth	1	
202	9281960004	Clutch	1	
203	9698960009	Piston	1	
204	9472960030	Carrier Assembly Secondary	1	
205	9806960015	Shaft, Output	1	
206	70050380	Gear Sun Sec 20T/10P Mod 50	1	
207	9754960027	Ring, Thrust	1	
208	9082960014	Bearing, Roller	1	
209	9796960087	Seal 3.25"ID x 4.00"OD x 0.468"	1	
210	9754960029	Ring, Retainer 4.25" x 0.109" Thk	1	
211	9698960010	Retainer, Piston	3	
212	9843960025	Spring Compression 0.75"OD x 2.00"	3	
213	9796960093	O-Ring 9.75"ID x 0.125" Section	2	
214	9796960085	O-Ring 10.50"ID x 0.125" Section	1	
215	9949960013	Washer, Thrust Nylon 4.25"OD x 0.25"	1	
216	7690153245	Pin, Spiral 0.31" x 2.00"	2	
217	7115150650	Capscrew, Hex Head 0.31"-18NC x 0.75"	6	
218	7950150000	Washer, Lock 0.31"	6	

DP WINCH 50K - 7970000168

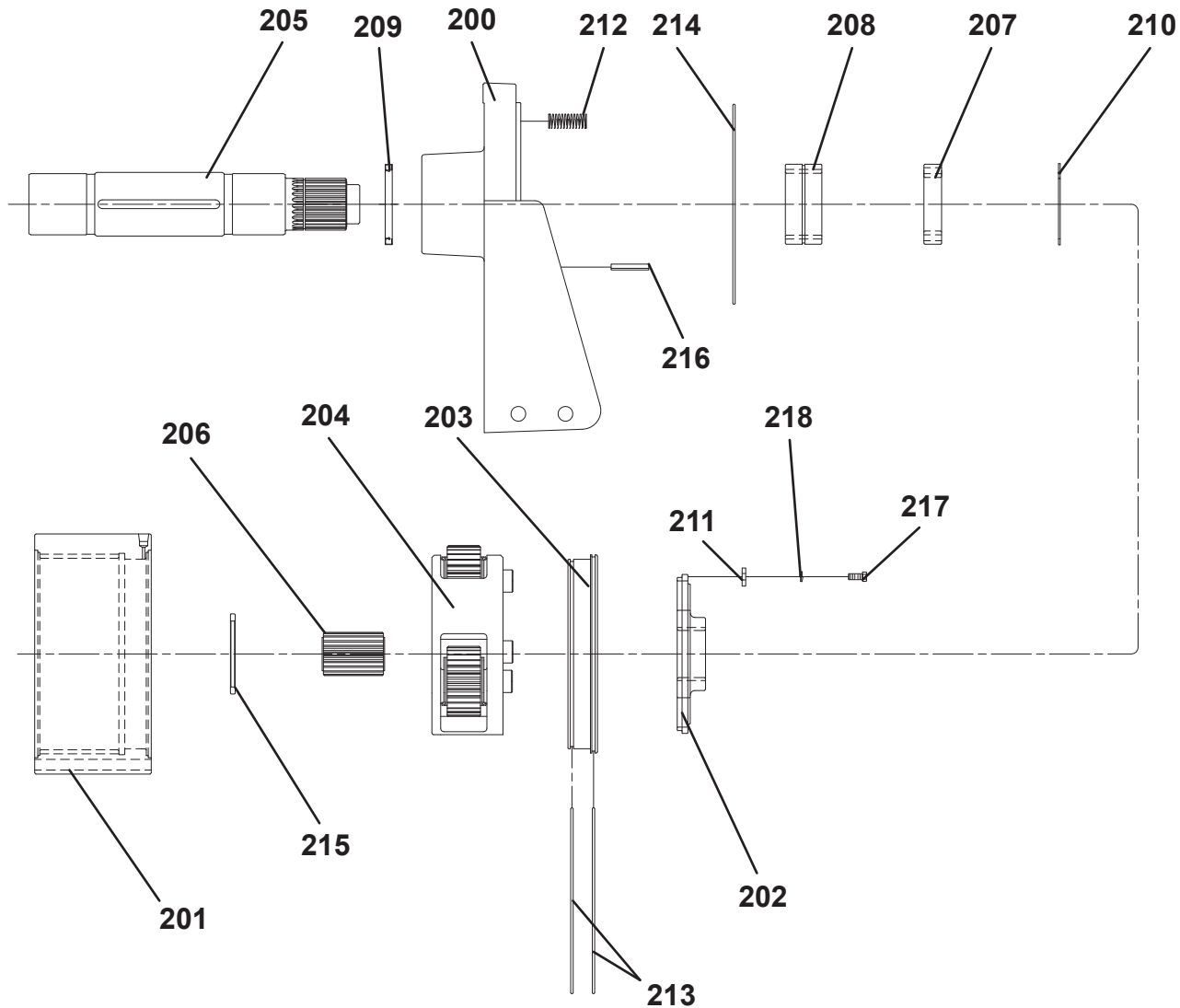

DP WINCH 50K - 7970000168

ITEM	PART NO.	DESCRIPTION	QTY	REV
300	70050374	Input Shaft Assembly Input Shaft Installation	Ref 1	

DP WINCH 50K - 7970000168



300

DP WINCH 50K - 7970000168

ITEM	PART NO.	DESCRIPTION	QTY	REV
		Base Mount Assembly	Ref	
400	9073960002	Base Mount	2	
401	7115222450	Capscrew Hex 0.75"-10NC x 3.00" Grade 5	4	
402	7660220001	Nut, Hex 0.75"-10NC	12	
403	7950220000	Lock, Washer 0.75"	8	
404	9120960020	Shoulder Bolt Socket Head 0.50" x 2.00"	4	
405	7660160001	Nut, Hex 0.38"-16NC Grade 2	4	
406	7950160151	Washer Flat 0.38"	4	
407	9706960026	Plate, Information Winch (Not Shown)	1	
408	9759960001	Rivet, Type U (Not Shown)	4	
409	7115222650	Capscrew, Hex 0.75"-10NC x 3.25" Grade 5	8	
410	7950220151	Washer, Flat 0.75"	4	
411	9831960007	Spacer, Base Angle 1.00" Thick	4	

DP WINCH 50K - 7970000168

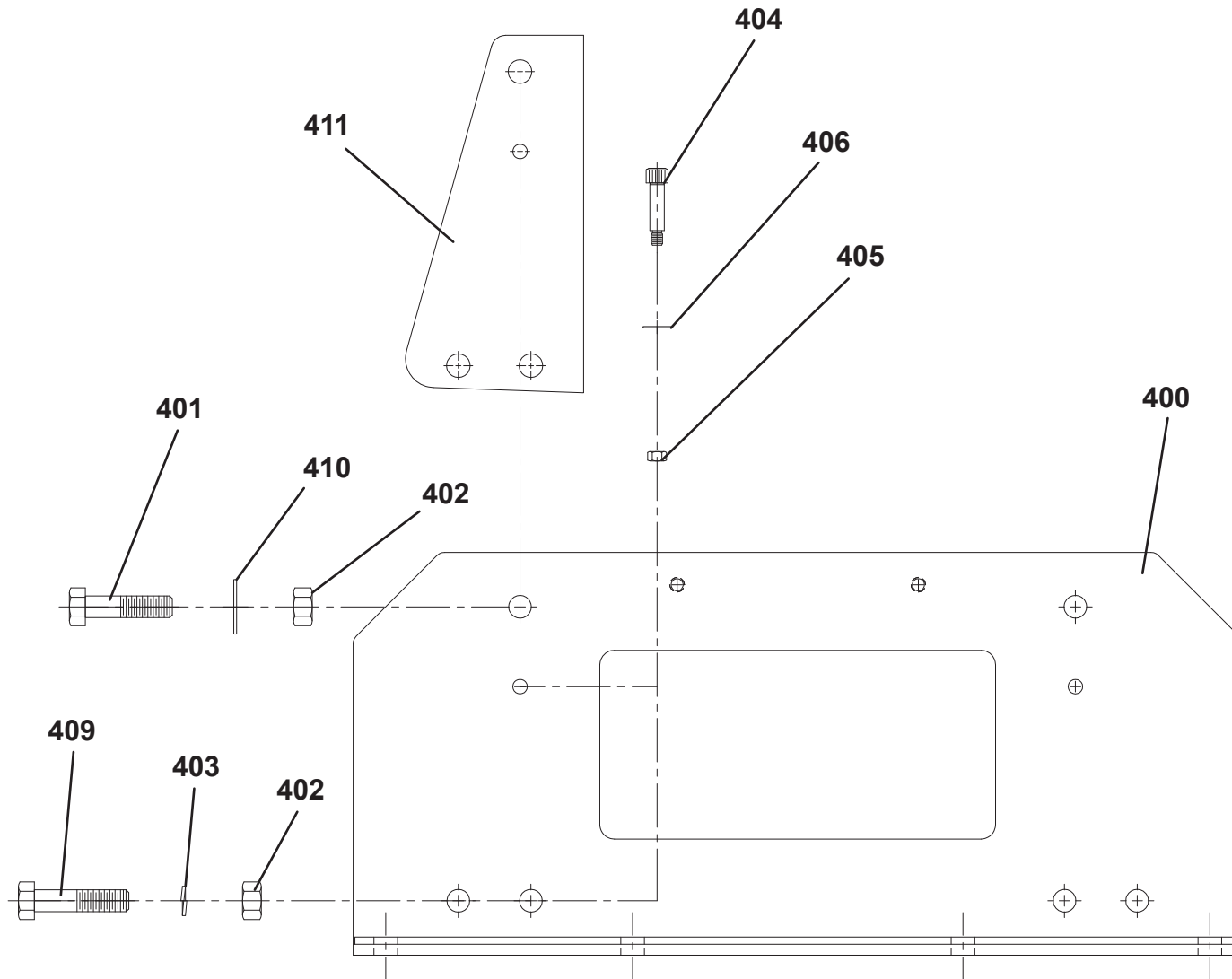

DP WINCH 50K - 7970000168

ITEM	PART NO.	DESCRIPTION	QTY	REV
		Gear End Cover Assembly	Ref	
500	70050375	Cover, End	1	
501	70050376	Gear, Sun Primary 29 Teeth	1	
502	9949960013	Washer, Thrust Nylon 4.25"OD x 0.25" Thk	1	
503	9082960015	Bearing, Ball	1	
504	9754960030	Ring, Retainer 1.15"ID x 0.14" Round	1	
505	9796960085	O-Ring, 10.50"ID x 0.125"	1	
506	70050377	Capscrew, Hex 0.50"-13NC x 7.50" Grade 5	10	
507	7950180000	Washer, Lock 0.50"	10	
508	9183960001	Vent, Relief	1	
509	9701960012	Plug, Socket O-Ring Boss Magnetic #10	1	
510	9701960011	Plug, O-Ring Boss #10 Socket 0.875"- 14	1	
511	70050378	Carrier, Assembly Primary	1	
512	70050379	Capscrew, Socket 0.50"-13NC x 7.00"	2	

DP WINCH 50K - 7970000168

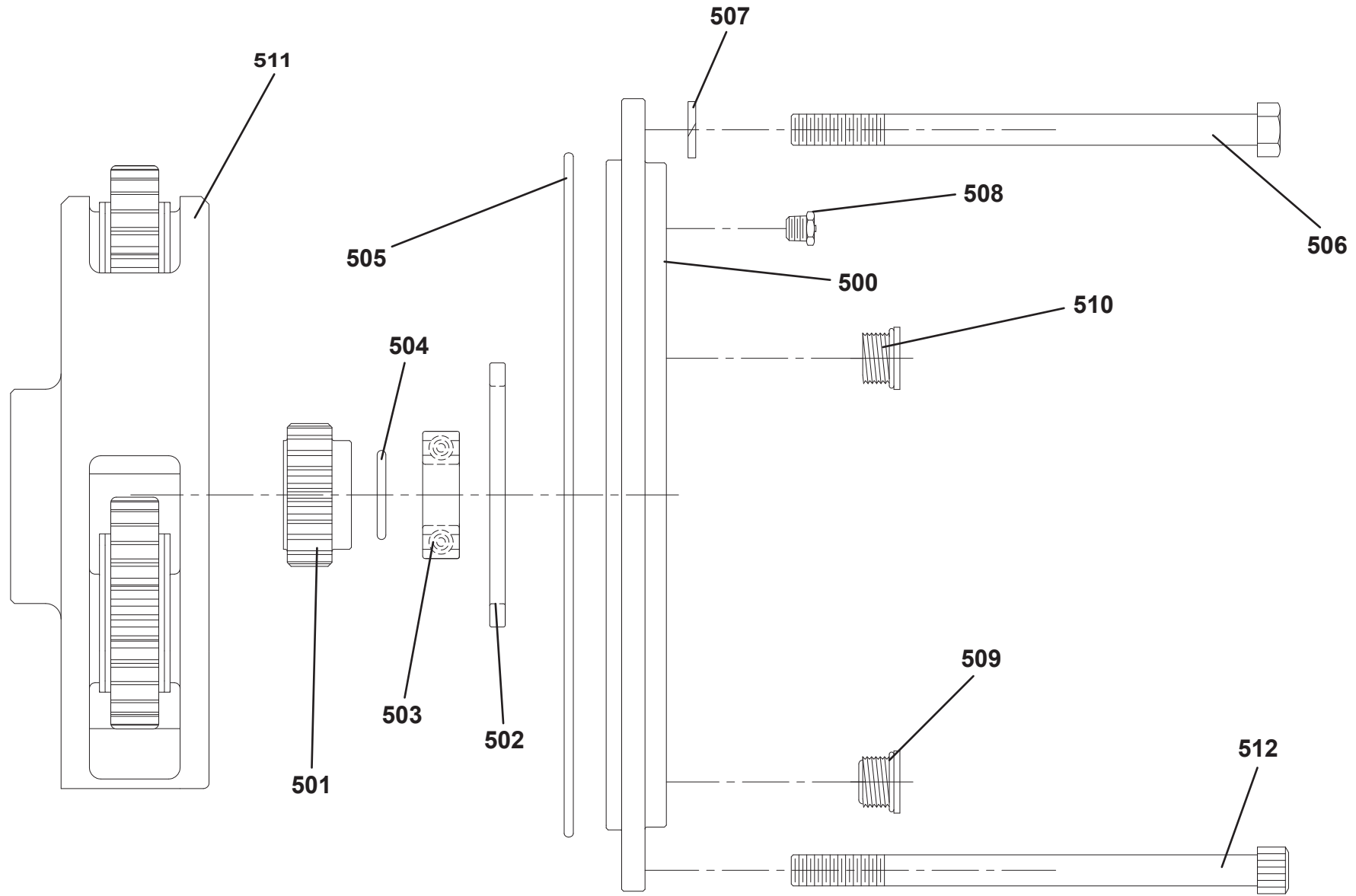

DP WINCH 50K - 7970000169

ITEM	PART NO.	DESCRIPTION	QTY	REV
		Motor End Assembly	Ref	
1	70050367	Motor, Hydraulic	1	
2	7118181205	Capscrew, Socket 0.50"-13NC x 1.50"	2	
3	7950180800	Washer, Lock 0.50" Hi Collar	2	
4	70050368	Valve, Counterbalance	1	
5	70050369	O-Ring, 1.125"ID x 0.125" Section	2	
6	979696088	O-Ring, 0.8125"ID x 0.0937 Section	2	
7	70050370	Capscrew, Socket 0.375"-24NF x 2.50"	4	
8	9571960006	Housing, Brake Outer	1	
9	7118172050	Capscrew, Hex 0.437"-UNC x 2.50" Grade 8	6	
10	7950170000	Washer, Lock 0.437"	6	
11	9698960008	Piston, Brake	1	
12	9806960013	Shaft, Brake	1	
13	9706960023	Plate, Disc Friction	10	
14	9706960025	Plate, Drive Brake	9	
15	9691960021	Pin, Dowel 0.312" x 3.50"	2	
16	70051303	O-Ring, 5.375"ID x 0.187" Section	2	
17	70051304	O-Ring, 6.50"ID x 0.187" Section	1	
18	70051305	Ring, Backup 5.278"ID x 0.76"	1	
19	70051306	Ring, Backup 6.25"ID x 0.183	1	
20	70050371	Cartridge	1	
21	9082960013	Bearing, Ball 1.75"ID	2	
22	70051307	O-Ring, 6.75"ID x 7.00"OD x 0.125" Section	1	
23	9796960090	O-Ring, 3.00"ID x 0.125" Section	1	
24	9843960024	Spring, Compression 0.75"	12	
25	7007960040	Adapter, Brake Support	1	
26	9472960032	Gear, Ring 92 Teeth	1	
27	9472960029	Carrier Assembly	1	
28	9472960033	Gear, Sun	1	
29	9806960014	Shaft Extension	1	
30	9796960085	O-Ring, 10.50"ID x 0.125" Section	2	
31	9706960027	Plate, Thrust	1	
32	9082960014	Bearing, Roller Torrington	1	
33	9796960087	Seal, 3.25"ID x 4.00"OD x 0.468"	1	
34	9754960029	Ring, Retainer 4.25" x 0.109" Thick	1	
35	7445040445	Adapter 90 Degree	3	

ITEM	PART NO.	DESCRIPTION	QTY	REV
36	70050372	Hose, 0.25"-R1 x 16.00"	1	
37	7115182250	Capscrew, Hex 0.50"-13NC x 2.75 Grade 5	4	
38	7950180000	Washer, Lock 0.50"	4	
39	9183960001	Vent, Relief	1	
40	9701960010	Plug, O-Ring Socket 0.75"-16	2	
41	9177960002	Support, End Motor	1	
42	9443960006	Adapter, Straight	1	
43	9935960026	Cartridge, Counterbalance	2	
44	70051309	Hose, 0.25-R1 x 14.00"	1	

DP WINCH 50K - 7970000169

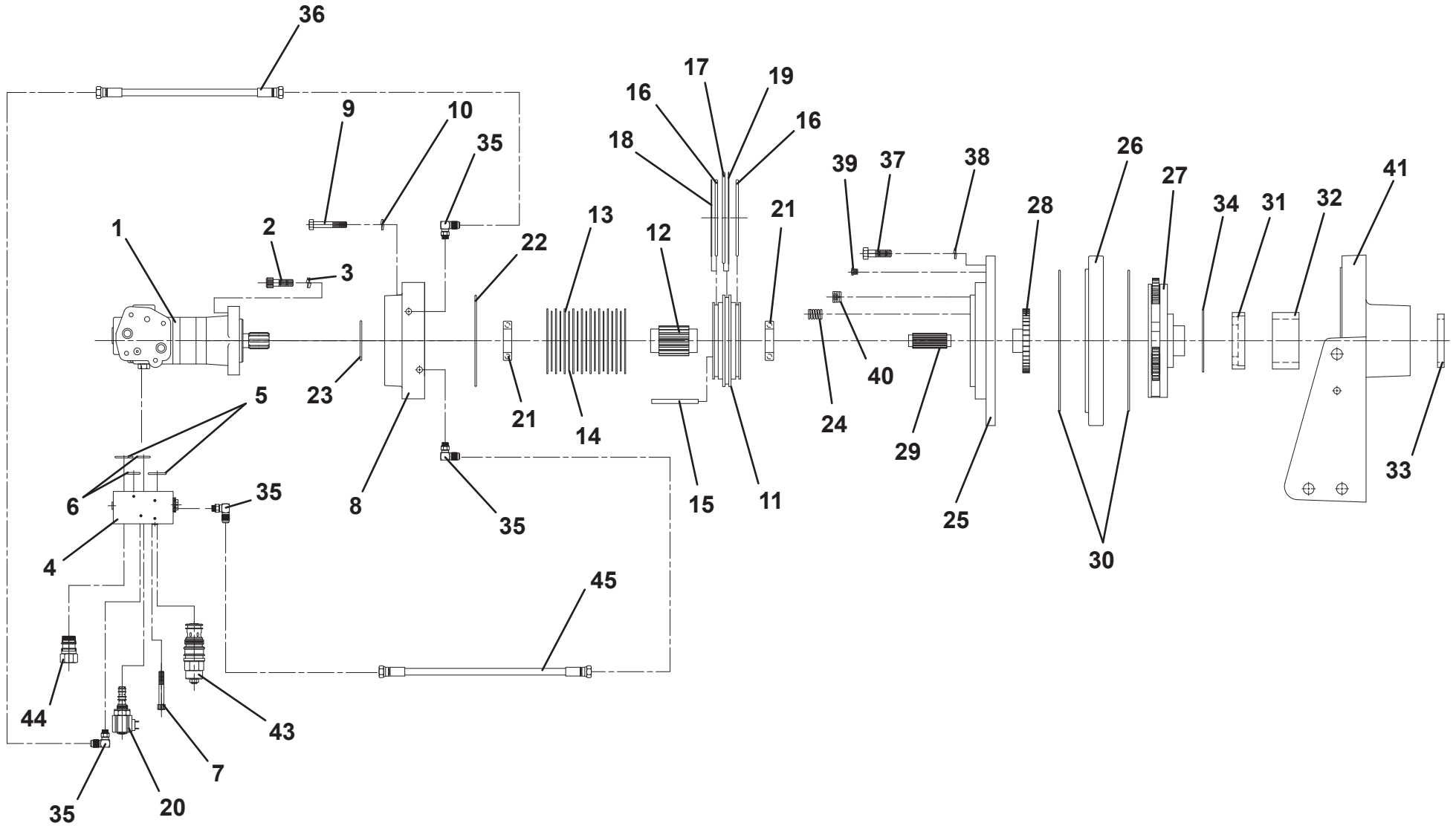

DP WINCH 50K - 7970000169

ITEM	PART NO.	DESCRIPTION	QTY	REV
		Drum Assembly	Ref	
100	70050381	Drum, Winch	1	
101	70050382	Key, Shaft Output	2	
102	70050383	Ring, Retainer External 3.35"OD x 0.093"	2	
103	9280960002	Clip, Cable Threaded	1	
104	7110201823	Capscrew, Flat Socket 0.625"-11NC x 2.25" Grade 8	2	

DP WINCH 50K - 7970000169

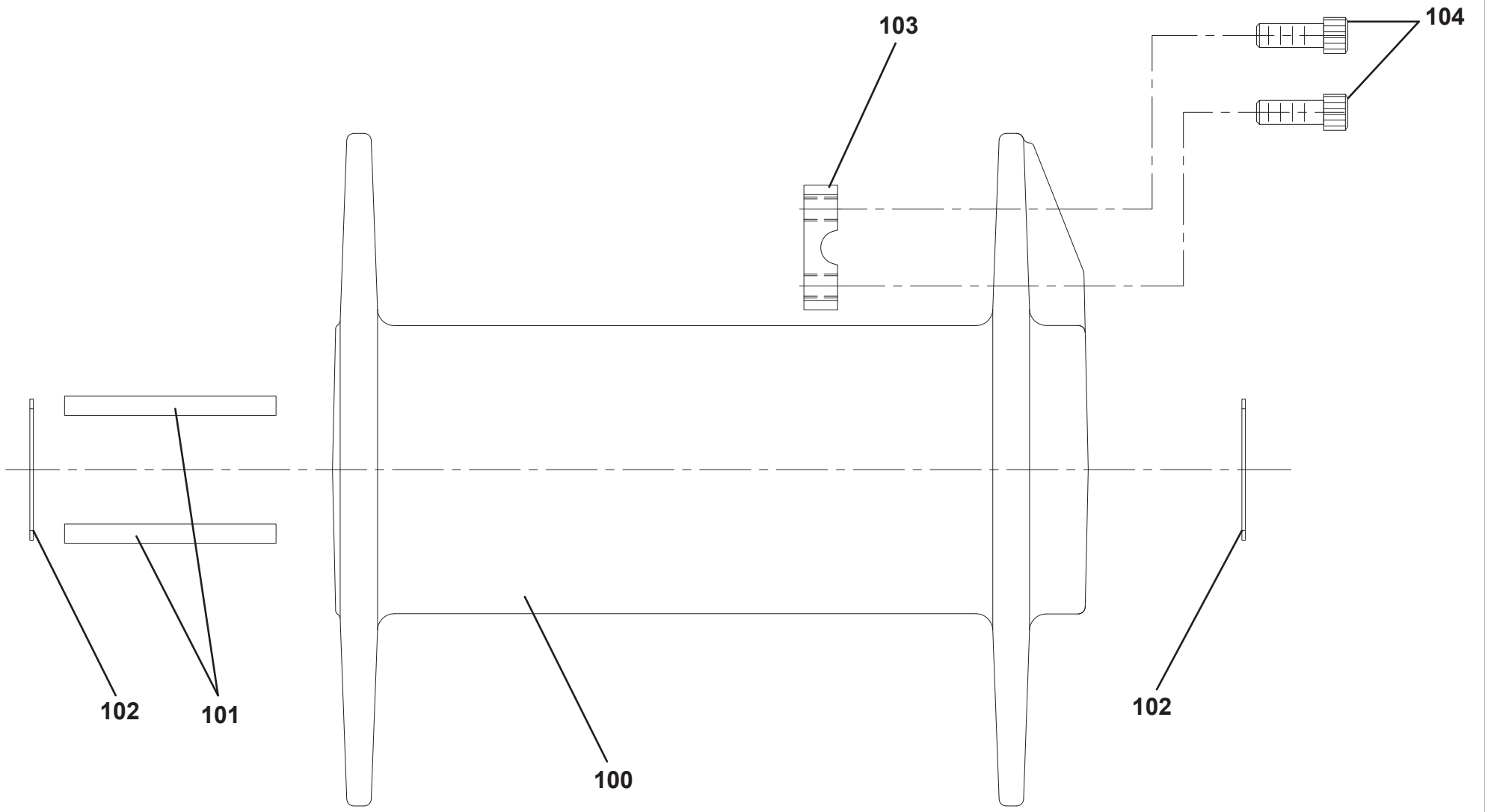

DP WINCH 50K - 7970000169

ITEM	PART NO.	DESCRIPTION	QTY	REV
		Gear End Assembly	Ref	
200	9177960001	Support, Gear End	1	
201	9472960036	Gear Ring 103 Teeth	1	
202	9281960004	Clutch	1	
203	9698960009	Piston	1	
204	9472960030	Carrier Assembly Secondary	1	
205	9806960015	Shaft, Output	1	
206	70050380	Gear, Sun Sec 20T-/10P Mod 50	1	
207	975496027	Ring, Thrust	1	
208	9082960014	Bearing, Roller	1	
209	9796960087	Seal, 3.25"ID x 4.00"OD x 0.468"	1	
210	9754960029	Ring, Retainer 4.25" x 0.109" Thick	1	
211	9698960010	Retainer, Piston	3	
212	9843960025	Spring, Compression 0.75"OD x 2.00"	3	
213	9796960093	O-Ring, 9.75"ID x 0.125" Section	2	
214	9796960085	O-Ring, 10.50"ID x 0.125" Section	1	
215	9949960013	Washer, Thrust Nylon 4.25"OD x 0.25"	1	
216	7690153245	Pin, Spiral 0.312" x 2.00"	2	
217	7115150650	Capscrew, Hex 0.312"-18NC x 0.75"	6	
218	7950150000	Washer, Lock 0.312"	6	

DP WINCH 50K - 7970000169

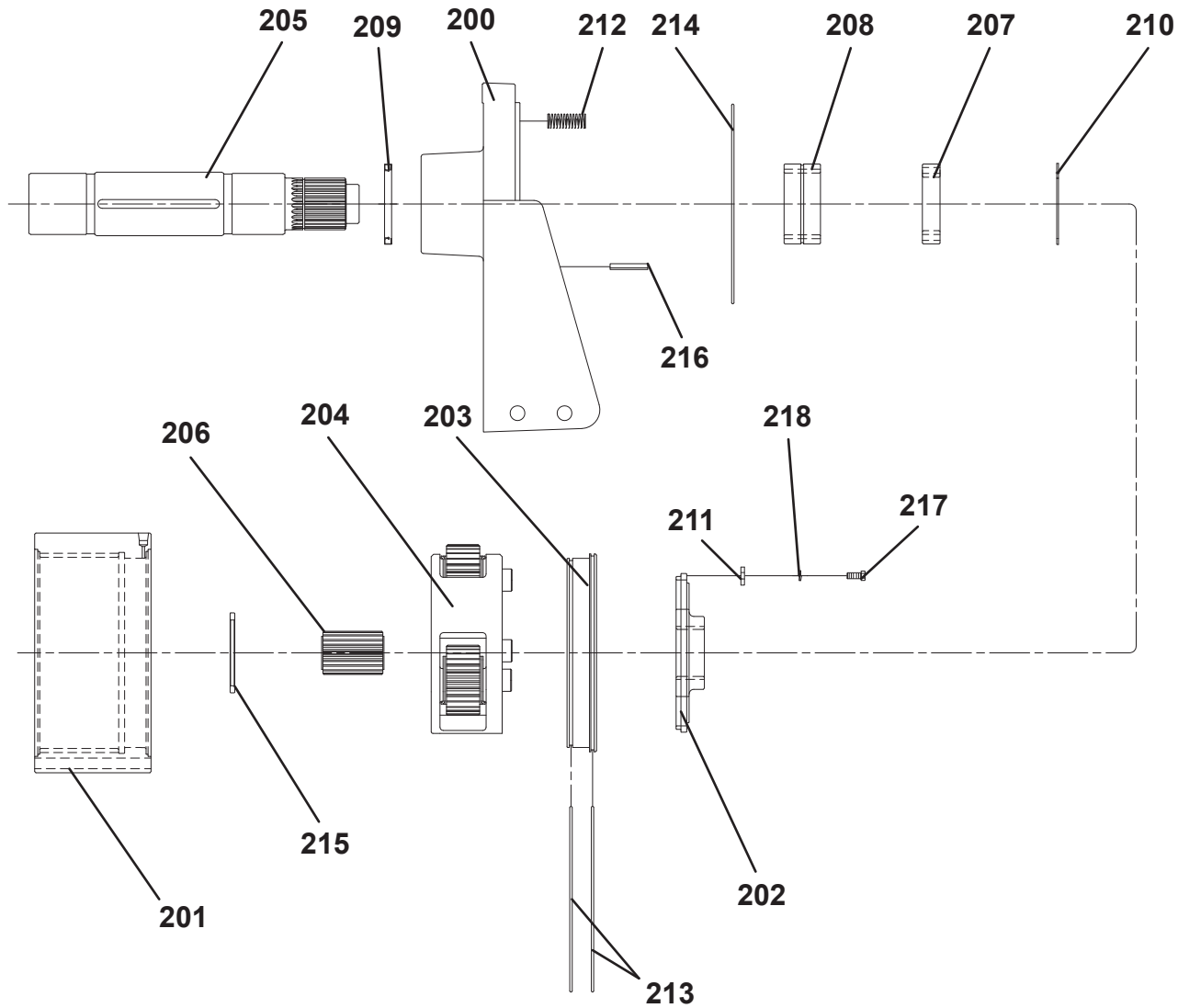

DP WINCH 50K - 7970000169

ITEM	PART NO.	DESCRIPTION	QTY	REV
300	70050374	Input Shaft Assembly Input Shaft	Ref 1	

DP WINCH 50K - 7970000169

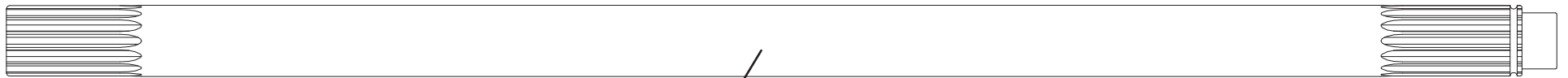

300

DP WINCH 50K - 7970000169

ITEM	PART NO.	DESCRIPTION	QTY	REV
		Base Mount Assembly	Ref	
400	70051310	Base Mount	2	
401	7115222450	Capscrew, Hex 0.75"-10NC x 3.00" Grade 5	4	
402	7660220001	Nut, Hex 0.75"-10NC	12	
403	7950220000	Washer, Lock 0.75"	8	
404	9120960020	Shoulder Bolt Socket Head 0.50" x 2.00"	4	
405	7660160001	Nut, Hex 0.375"-16NC Grade 2	4	
406	7950160151	Washer, Flat 0.375"	4	
407	9759960001	Rivet Drive U Type	4	
408	9706960026	Plate, ID Winch	1	
409	70051311	Capscrew, Hex 0.375"-10NC x 4.00"	8	
410	7950220151	Washer, Flat 0.375" SAE	4	
411	9831960007	Spacer, Base Angle 1.00" Thick	4	
412	9577960113	Kit, Cable Hold Down	1	

DP WINCH 50K - 7970000169

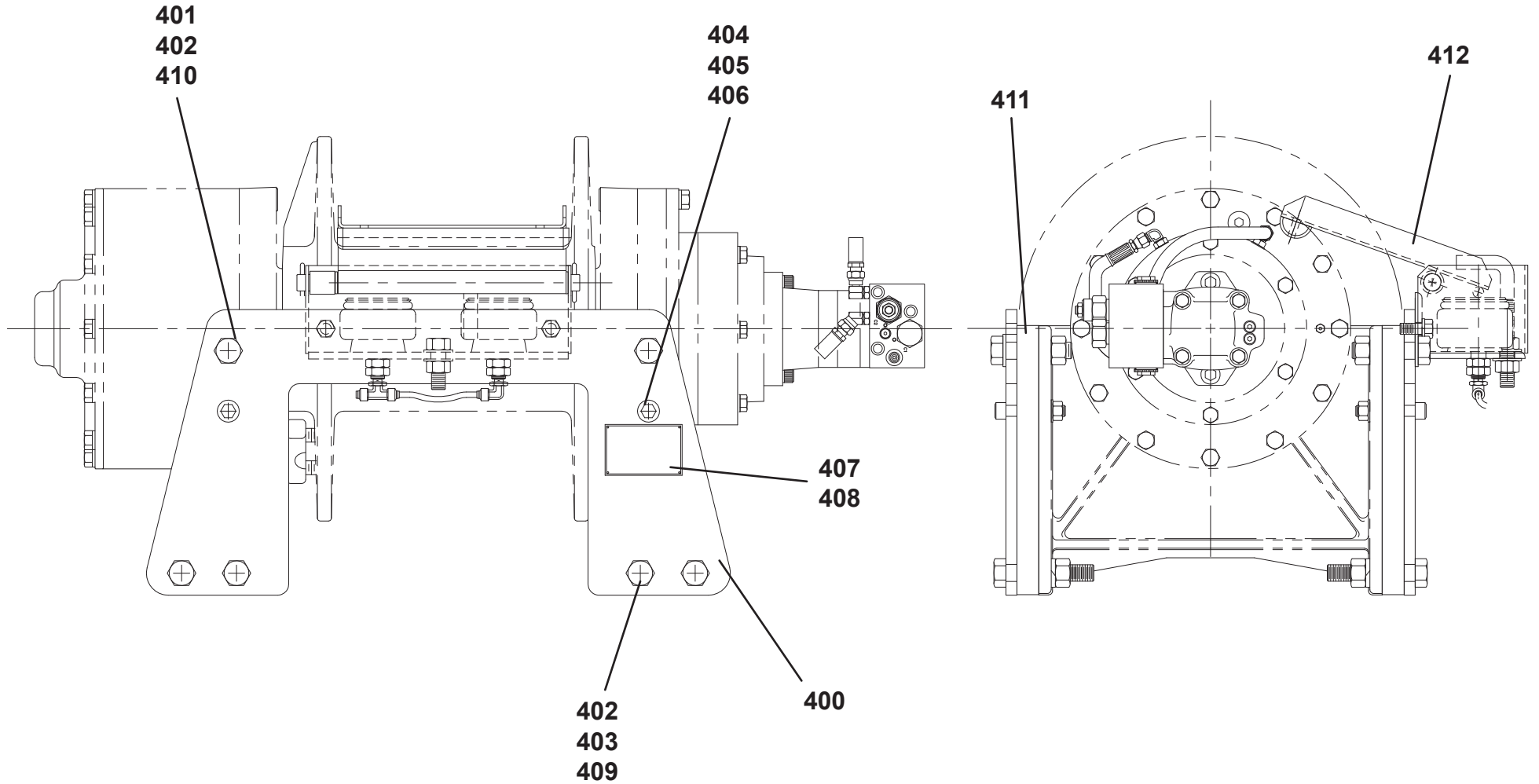

DP WINCH 50K - 7970000169

ITEM	PART NO.	DESCRIPTION	QTY	REV
		Gear End Cover Assembly	Ref	
500	70050375	Cover, End	1	
501	70050376	Gear, Sun Primary 29 Teeth	1	
502	9949960013	Washer, Thrust Nylon 4.25"OD x 0.25" Thk	1	
503	9082960015	Bearing, Ball	1	
504	9754960030	Ring, Retainer 1.15"ID x 0.14" Round	1	
505	9796960085	O-Ring, 10.50"ID x 0.125"	1	
506	70050377	Capscrew, Hex 0.50"-13NC x 7.50" Grade 5	10	
507	7950180000	Washer, Lock 0.50"	10	
508	9183960001	Vent, Relief	1	
509	9701960012	Plug, Socket O-Ring Boss Magnetic #10	1	
510	9701960011	Plug, O-Ring Boss #10 Socket 0.875"- 14	1	
511	70050378	Carrier, Assembly Primary	1	
512	70050379	Capscrew, Socket 0.50"-13NC x 7.00"	2	

DP WINCH 50K - 7970000169

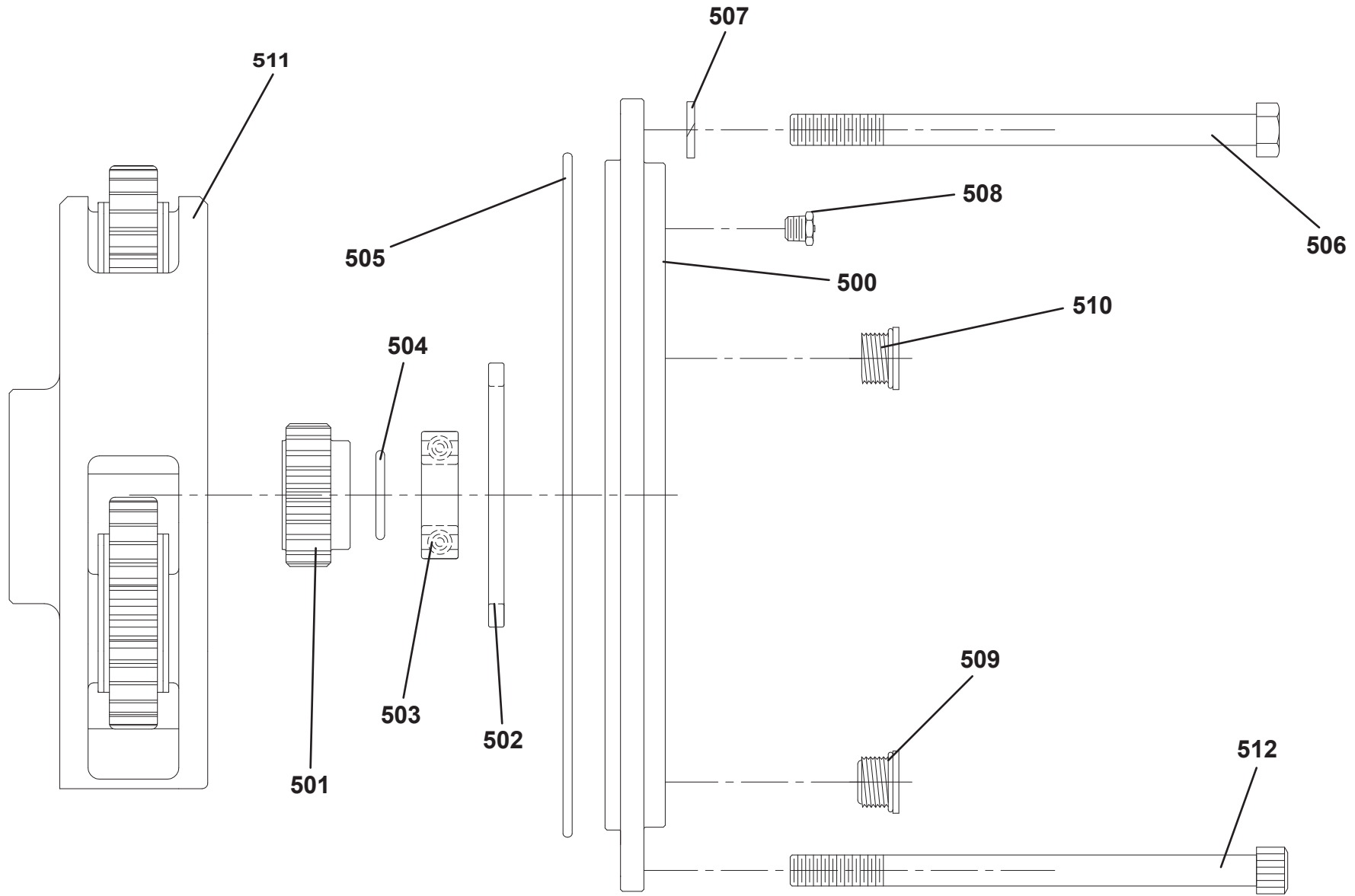

UNDERLIFT WINCH INSTALLATION

ITEM	PART NO.	DESCRIPTION	QTY	REV
	1001145079	Underlift Winch Installation	Ref	C
1	1001143297	Winch 35K (See Separate Breakdown in this Section)	1	
2	7118201616	Capscrew, 0.63"-11NC x 2.00"	4	
3	7118202016	Bolt, 0.63"-11NC X 2.50"	4	
4	7661000018	Nut, 0.63"-11NC	8	
5	1001169617	Sheave Support	1	
6	3249000012	Cable Guide Weldment	1	
7	7809000006	Sheave	1	
8	1001169893	Pin	1	
9	3841203	Rod	1	
10	4949000045	Washer	2	
11	7440030000	Grease Fitting	2	
12	7253000002	Grease Fitting Cap	2	
13	4249000002	Cable Guide	2	
14	7115142050	Capscrew, 0.25"-20NC x 2.50"	2	
15	7660142604	Locknut, 0.25"-20NC	2	
16	7754000049	Retaining Ring	1	
17	3249000038	Cable Tie Back	1	
18	1001151050	Decal	1	
19	7115180850	Capscrew, 0.50"-13NC X 1.00"	1	
20	1001209014	Wire Rope, 0.63" DIA X 250'	1	
	1001209015	Wire Rope, 0.63" DIA X 250', SWVL Hook		
	1001209024	Wire Rope, 0.75" DIA X 200'		
	1001209025	Wire Rope, 0.75" DIA X 200'		

UNDERLIFT WINCH INSTALLATION

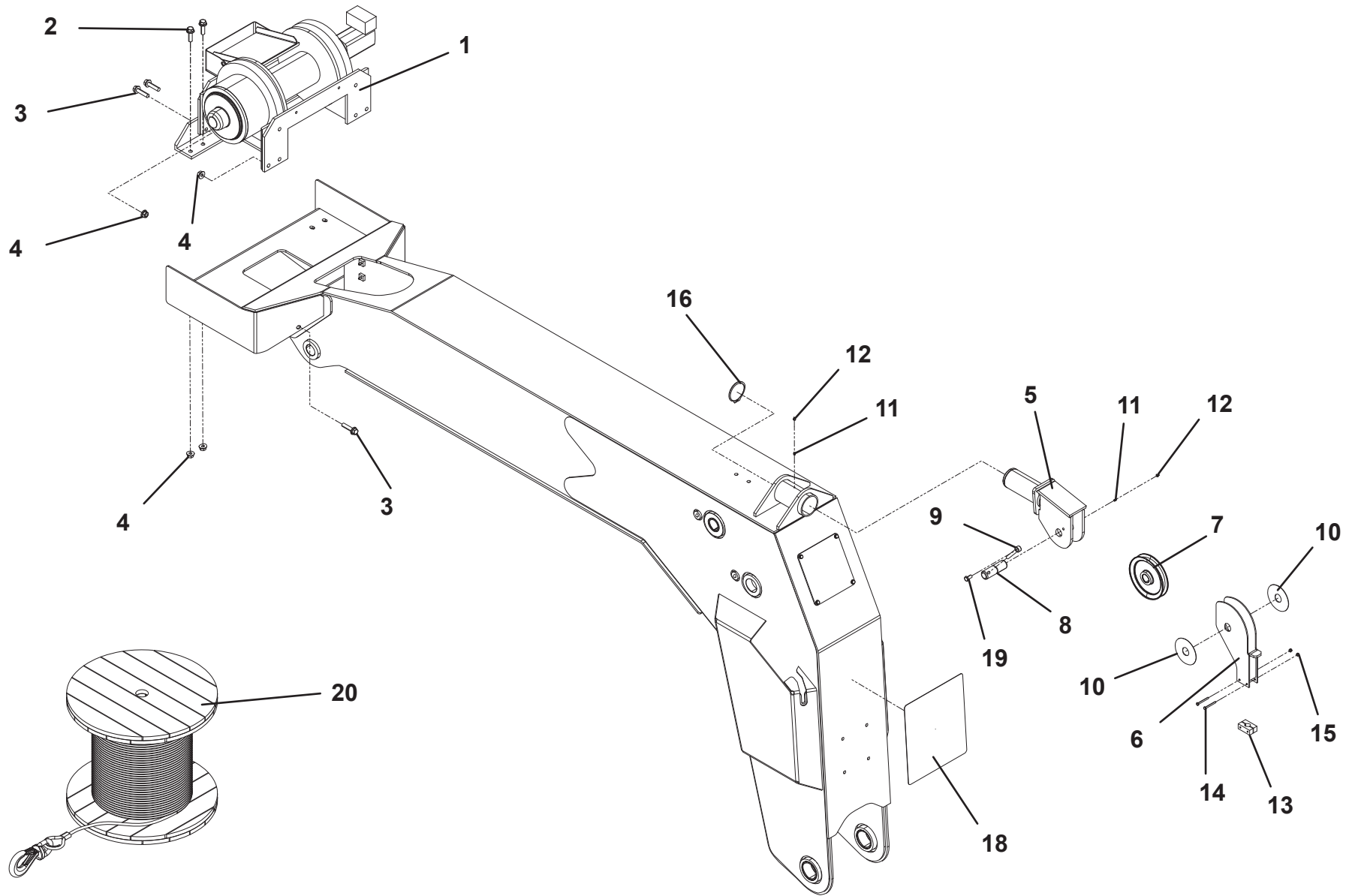

DP WINCH 35K - 1001143297

ITEM	PART NO.	DESCRIPTION	QTY	REV
		Motor End Assembly	Ref	
1	70050399	Motor, Hydraulic	1	
2	70050368	Valve, Counterbalance	1	
3	9571960006	Brake Housing	1	
4	9177960004	Support, Motor End	1	
5	6906960019	Shaft Brake	1	
6	9698960008	Piston, Brake	1	
7	#	Plate, Friction Disc	10	
8	#	Plate, Drive Brake	9	
9	9691960021	Pin	2	
10	##	O-Ring, 6.75" ID	1	
11	##	O-Ring, 6.50" ID	1	
12	##	O-Ring, 5.38" ID	2	
13	##	Ring, Back-Up 6.50" ID	1	
14	##	Ring, Back-Up 5.278" ID	1	
15	70050371	Cartridge	1	
16	9082960013	Bearing, 1.75" ID	2	
17	#	Compression Spring	12	
18	7118181205	Capscrew, 0.50"-13NC x 1.50"	2	
19	7950180800	Lockwasher, 0.50" ID	2	
20	7118172050	Capscrew, 0.44"-14NC x 2.50"	6	
21	7950170000	Lockwasher, 0.44" ID	6	
22	70050370	Capscrew, 0.38"-24NF x 2.50"	4	
23	7445040445	Adapter	3	
24	70050400	Hose	1	
25	70050401*	Tag, Warning	1	
26	9082960018	Bearing	1	
27	<	Seal, 3.13" ID	1	
28	9935960026	Cartridge	2	
29	9949960028	Thrust Washer	1	
30	<	O-Ring, 3.00" ID	1	
31	70050372	Hose	1	
32	9443960006	Adapter	1	
33	70050369<	O-Ring, 1.13" ID	2	
34	9796960088<	O-Ring, 0.82" ID	2	

< Part Sold With Winch Service Kit - 70050402
 # Part Sold With Disk & Spring Kit - 9577960139
 ## Part Sold With Brake Seal Kit - 9577960120

DP WINCH 35K - 1001143297

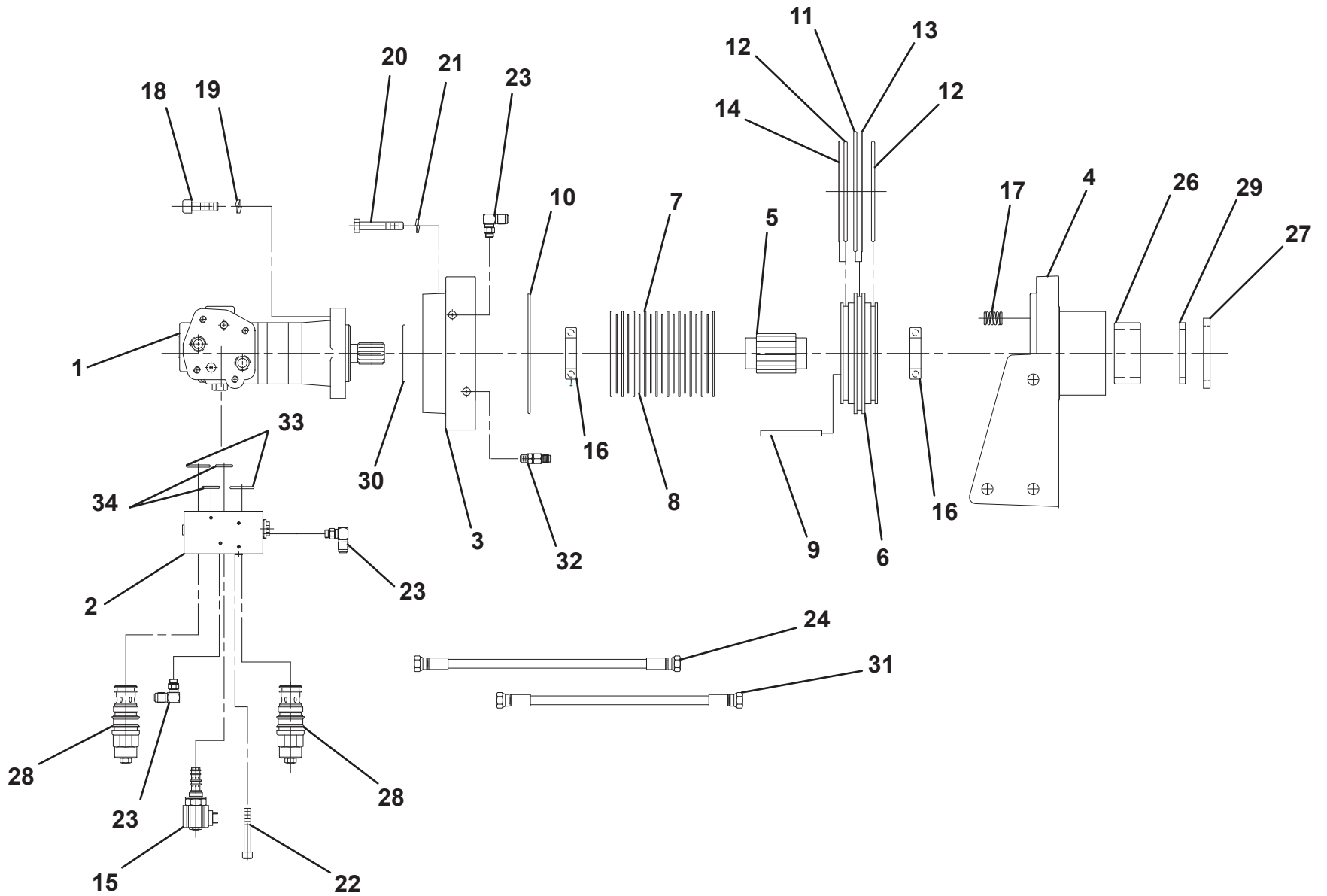

Items #25 not shown

DP WINCH 35K - 1001143297

ITEM	PART NO.	DESCRIPTION	QTY	REV
		Drum Assembly	Ref	
100	9970960020	Drum	1	
101	9575960012	Key, Drum	2	
102	9280960002	Clip	1	
103	9796960089	O-Ring, 2.50" ID	1	
104	9831960018	Spacer	1	
105	7110201423	Capscrew, 0.63"-11NC x 1.75"	2	

DP WINCH 35K - 1001143297

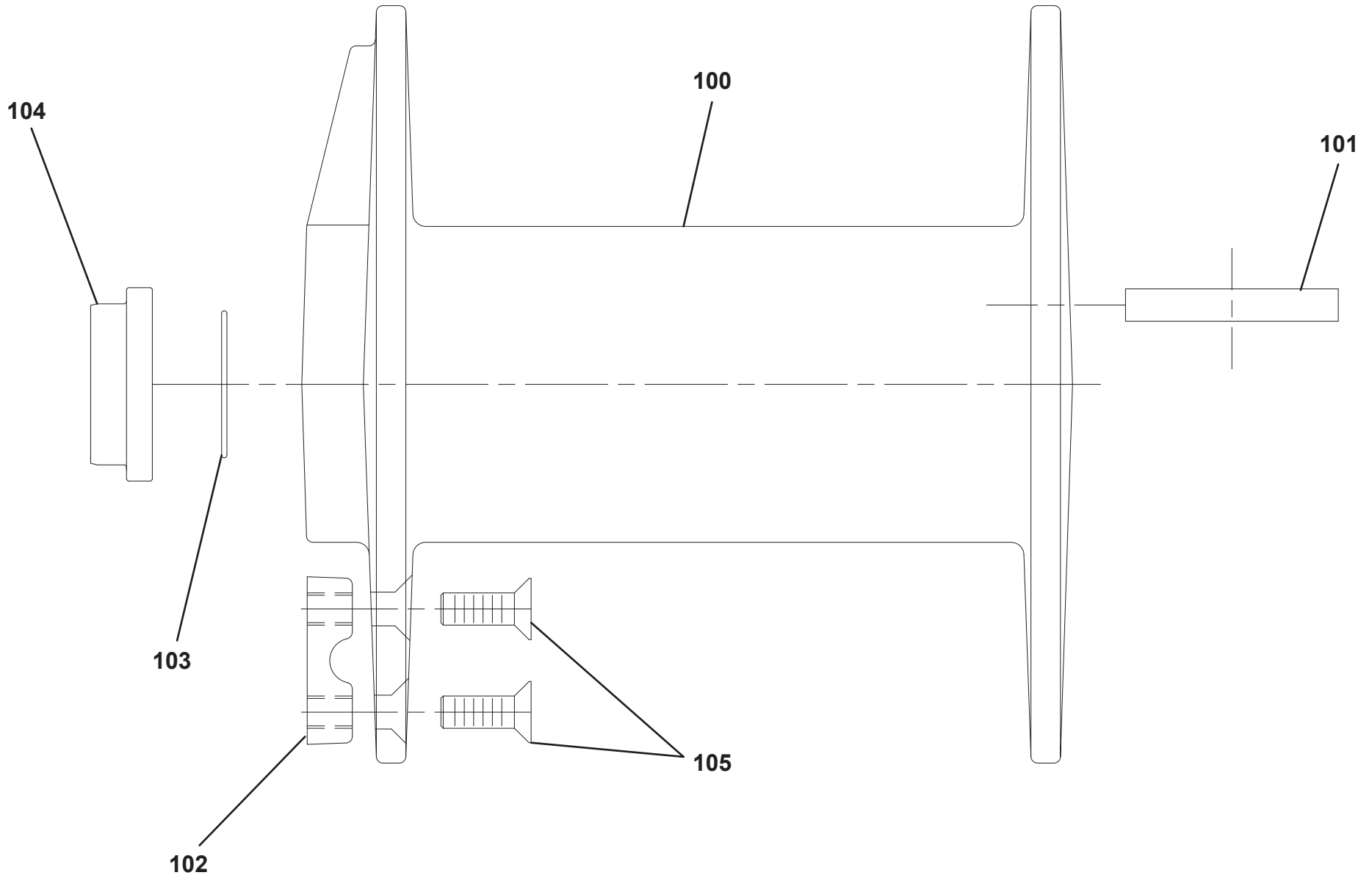

DP WINCH 35K - 1001143297

ITEM	PART NO.	DESCRIPTION	QTY	REV
		Gear End Assembly	Ref	
200	9472960056	Gear	1	
201	9177960003	Support, Gear End	1	
202	9949960028	Thrust Washer, 3.82" OD x 0.046"	1	
203	9806960021	Shaft, Output	1	
204	9949960027	Thrust Washer, 3.50" OD x 0.19"	2	
205	9472960052	Carrier Assembly, Primary	1	
206	9472960053	Carrier Assembly, Secondary	1	
207	9330960006	Label, Warning (Not Shown)	1	
208	9796960120	O-Ring, 8.75" ID	1	
209	9082960018	Bearing	1	
210	9796960121	Seal, 3.13" ID x 0.38"	1	
211	9472960055	Gear, Sun Secondary	1	
212	9209960025	Bushing	1	

DP WINCH 35K - 1001143297

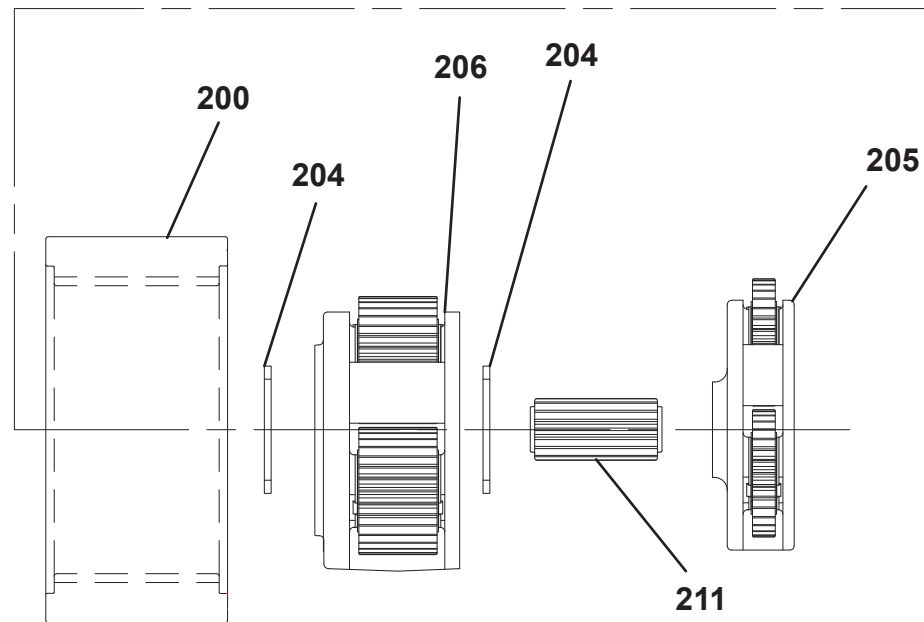
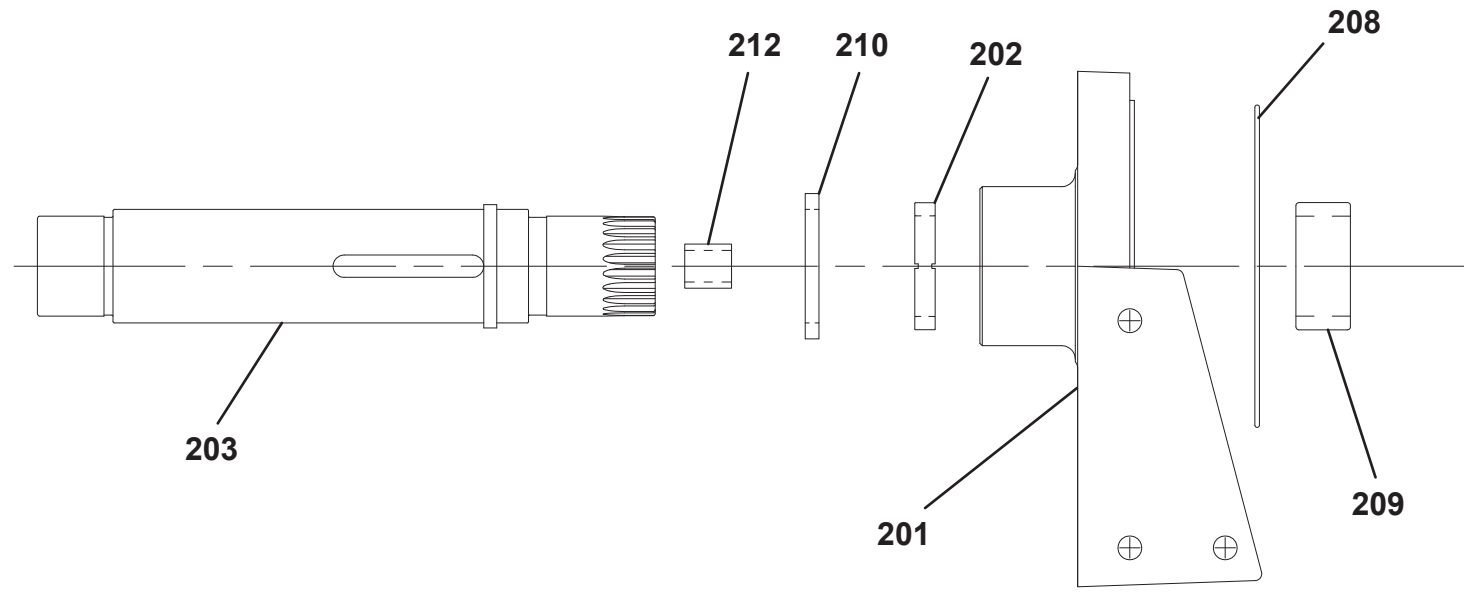

DP WINCH 35K - 1001143297

ITEM	PART NO.	DESCRIPTION	QTY	REV
300	9806960020	Input Shaft Assembly Input Shaft	Ref 1	

DP WINCH 35K - 1001143297

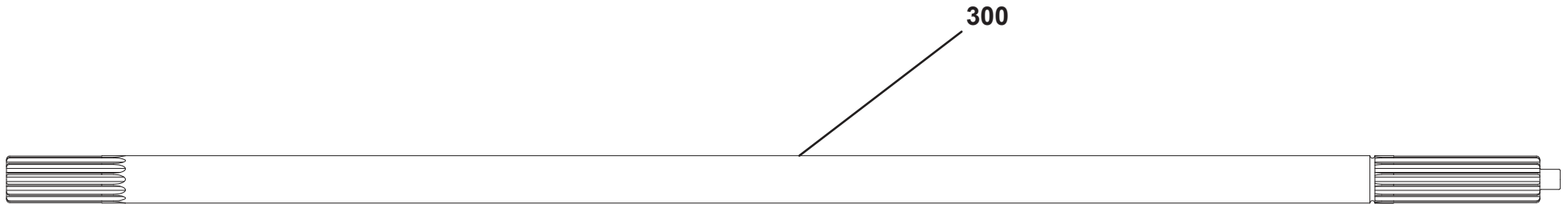

DP WINCH 35K - 1001143297

ITEM	PART NO.	DESCRIPTION	QTY	REV
		Base Mount Assembly	Ref	
400	9073960003	Base Mount	2	
401	7115201850	Capscrew, 0.63"-11NC x 2.25"	4	
402	7660200001	Nut, 0.63"-11NC	12	
403	7950200000	Lockwasher, 0.63" ID	12	
404	70050147	Rivet	4	
405	70050384	Plate, Winch ID	1	
406	9073960004	Base Mount	2	
407	7115202250	Capscrew, 0.63"-11NC x 2.75"	8	

DP WINCH 35K - 1001143297

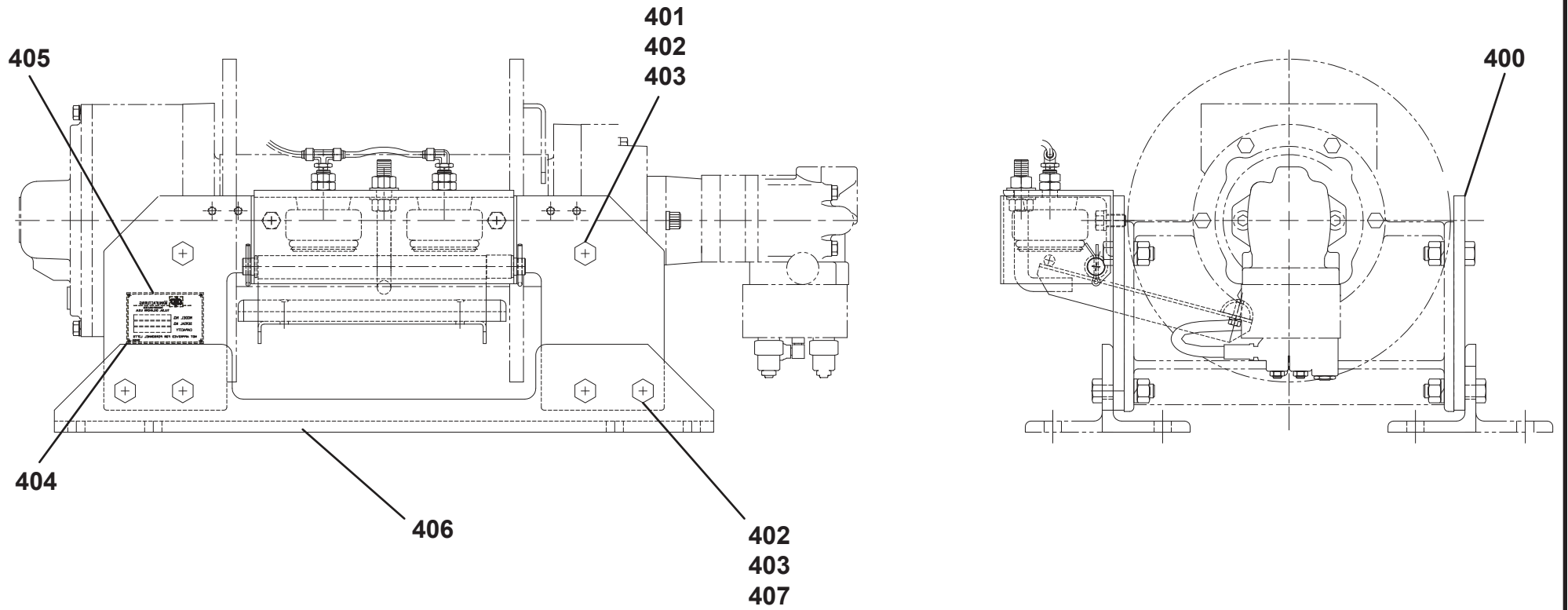

DP WINCH 35K - 1001143297

ITEM	PART NO.	DESCRIPTION	QTY	REV
		Cable Hold Down Assembly	Ref	
500	9178960011	Mounting Bracket	1	
501	9020960002	Pivot Arm	1	
502	9064960007	Rub Bar	1	
503	9691960019	Pin	1	
504	9843960023	Air Spring	2	
505	9690960039	Cotter Pin	2	
506	7950180000	Lockwasher, 0.50" ID	2	
507	7115181650	Capscrew, 0.50"-13NC x 1.00"	2	
508	9949960012	Thrust Washer	2	
509	7660200200	Nut, 0.63"-11NC	4	
510	9120960063	Capscrew, 0.32"-18NC x 1.00"	2	
511	9912960010	Tubing	3	
512	7443000205	Adapter	3	
513	7443000204	Adapter	1	
514	9949960050	Lockwasher, 0.32" ID	2	
515	9831960009	Spacer	1	
516	9120960019	Anchor Bolt	1	
517	7950200151	Flatwasher, 0.63" ID	2	
518	7660200001	Nut, 0.63"-11NC	1	

DP WINCH 35K - 1001143297

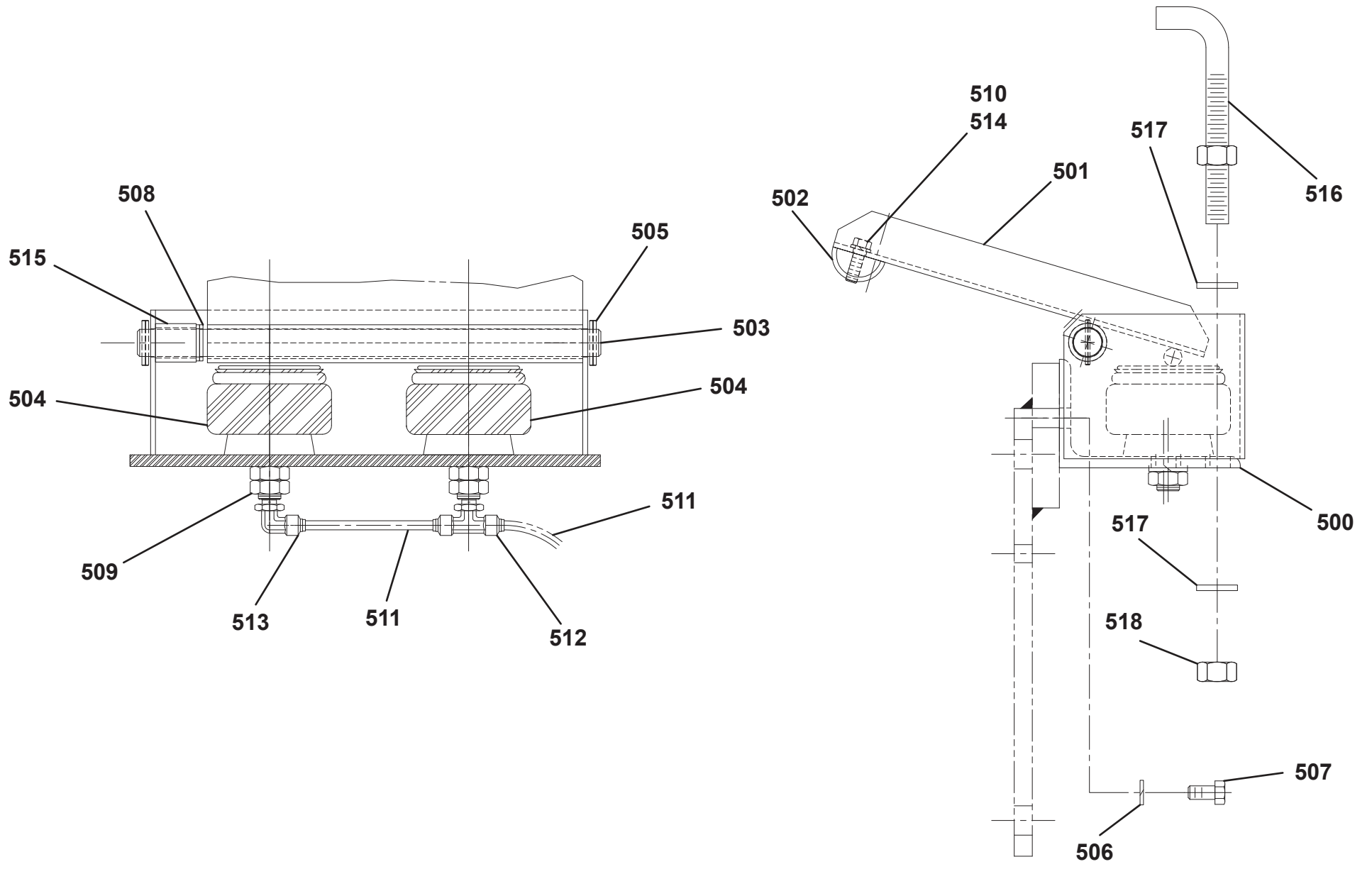

DP WINCH 35K - 1001143297

ITEM	PART NO.	DESCRIPTION	QTY	REV
		Gear End Cover Assembly	Ref	
600	9314960022	Cover, Gear End	1	
601	9698960016	Piston	1	
602	9698960015	Cylinder, Piston	1	
603	9309960011	Coupling	1	
604	9754960026	Retainer Ring	1	
605	9796960120	O-Ring, 8.75" ID	1	
606	9209960026	Bushing	1	
607	9754960046	Retainer Ring	1	
608	9754960047	Retainer Ring	1	
609	9843960032	Spring	1	
610	9949960028	Thrust Washer	1	
611	9796960119	O-Ring, 2.63" ID	2	
612	9796960118	O-Ring, 2.13" ID	1	
613	9701960011	Plug	1	
614	9701960012	Plug	1	
615	9701960018	Plug (Not Shown)	1	
616	9183960001	Vent	1	
617	7118165250	Capscrew, 0.38"-16NC x 6.50"	12	
618	7950160000	Lockwasher, 0.38" ID	12	
619	9472960054	Gear, 15 Teeth	1	

DP WINCH 35K - 1001143297

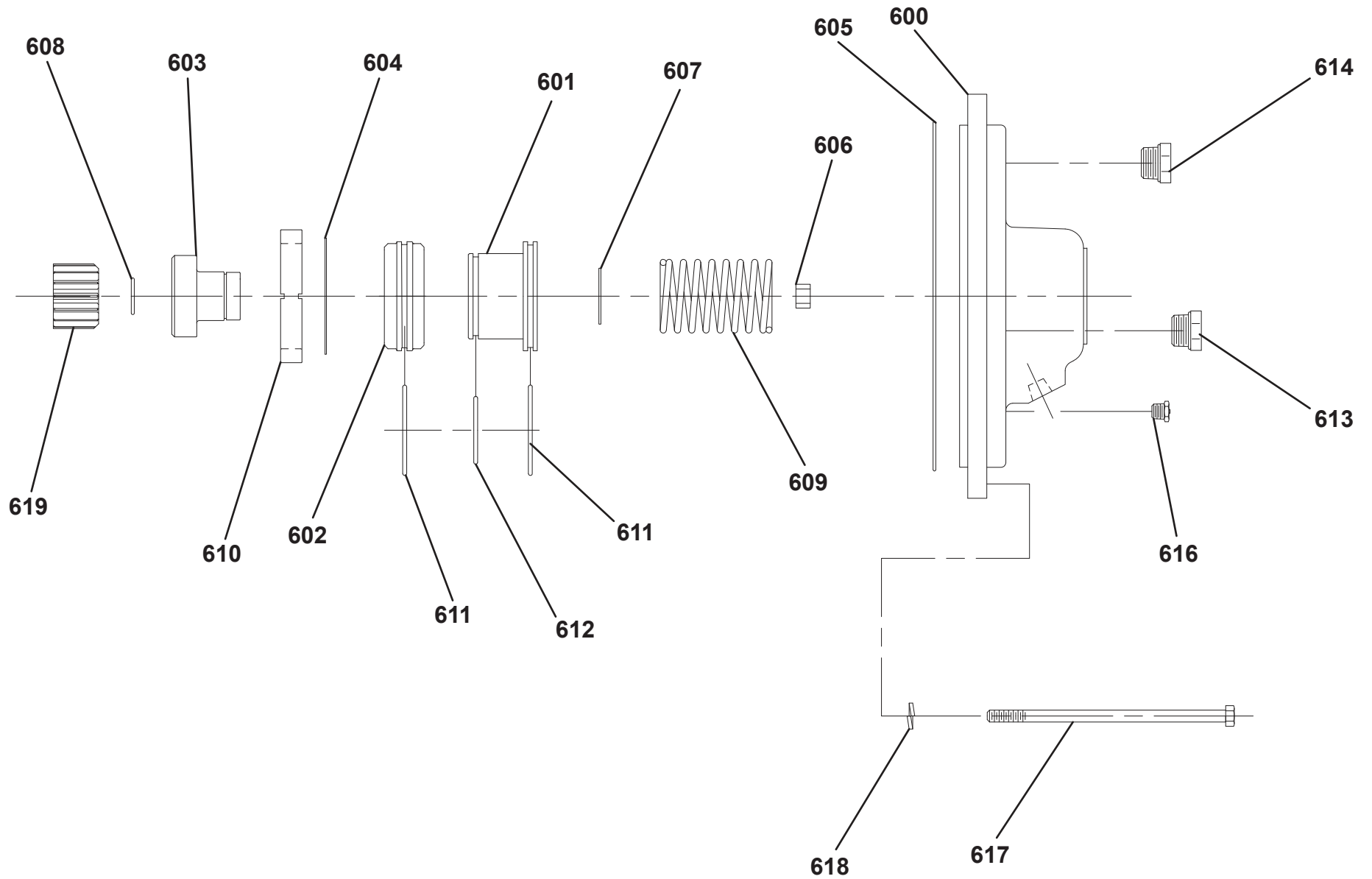

THIS PAGE INTENTIONALLY LEFT BLANK

SECTION 3 - BODY

BODY INSTALLATION - TANDEM

ITEM	PART NO.	DESCRIPTION	QTY	REV
	1001235746	Body Installation - Tandem	Ref	A
1	0642032	Capscrew, 0.63" - 11NC x 4.00"	20	
2	4752000	Washer, 0.63" ID	20	
3	1001151789	Plug	2	
4	1001166974	Washer, 0.38" ID	4	
5	1001168993	Capscrew, 0.38" - 16NC x 1.50"	4	
6	1001169078	Plug	6	
7	1001173847	Plug	8	
8	1001202051	Body, Tandem RH	1	
9	1001202052	Body, Tandem LH	1	
10	1001206679	Panel	2	
11	7636000008	Mount	20	
12	7660162601	Locknut, 0.38" - 16NC	4	
13	7660200001	Nut, 0.63" - 11NC	20	
14	7701000048	Plug	8	
15	7949000019	Washer, Head	20	
16	7949000020	Washer, Tail	20	
17	7950160143	Flatwasher, 0.38" ID	8	

BODY INSTALLATION - TANDEM

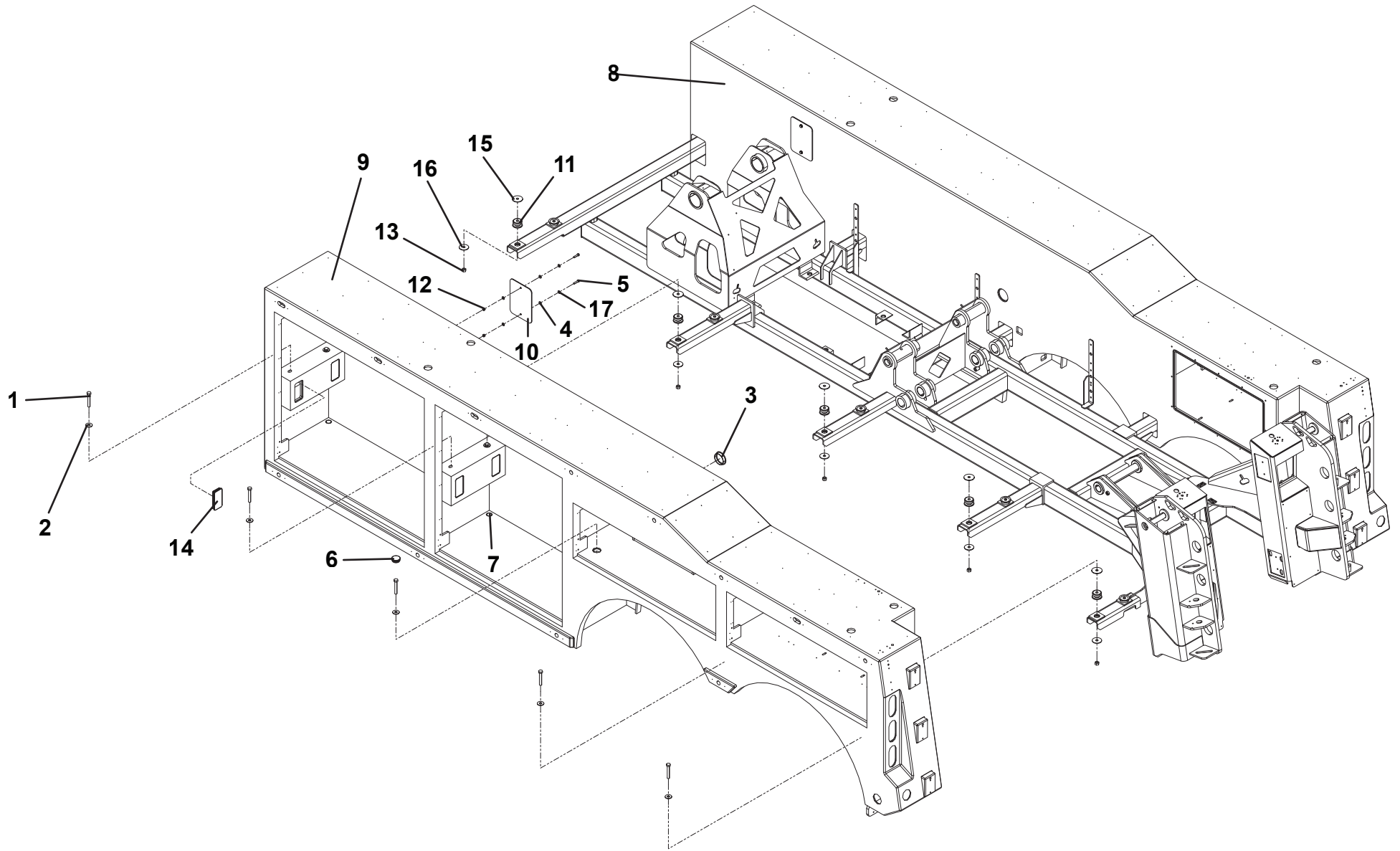

MUDFLAP INSTALLATION - TANDEM

ITEM	PART NO.	DESCRIPTION	QTY	REV
	1001196790	Mudflap Installation - Tandem	Ref	A
1	0641514	Screw, 0.31"-18NC x 1.75"	12	
2	1001174051	Mud Flap	2	
3	4706001815	Plate	2	
4	7660152601	Locknut, 0.31"-18NC	12	
5	7950150153	Flatwasher, 0.31"	24	

MUDFLAP INSTALLATION - TANDEM

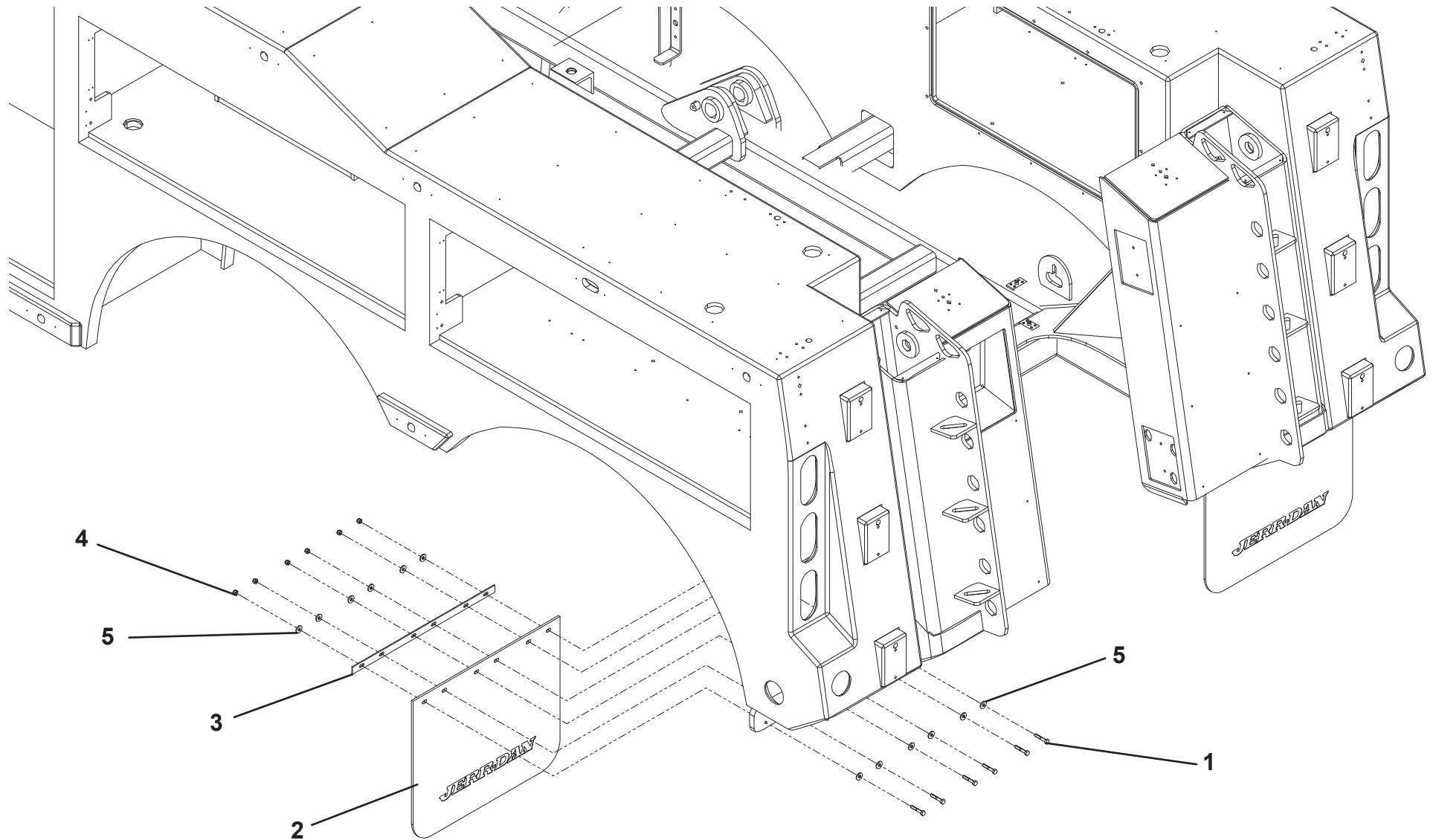

FENDER INSTALLATION - TANDEM

ITEM	PART NO.	DESCRIPTION	QTY	REV
	1001187182	Fender Installation - Tandem	Ref	B
1	1001163358	Fender, Rear	2	
2	1001186584	Fender, Front	2	
3	1001186606	Liner, Front	2	
4	1001186608	Liner, Rear	2	
5	7790141251	Screw, 0.25" x 0.75"	24	
6	7790141651	Screw, 0.25" x 1.00"	42	
7	7950140163	Flatwasher, 0.25" ID	66	
8	1001167358	Mould	1	

FENDER INSTALLATION - TANDEM

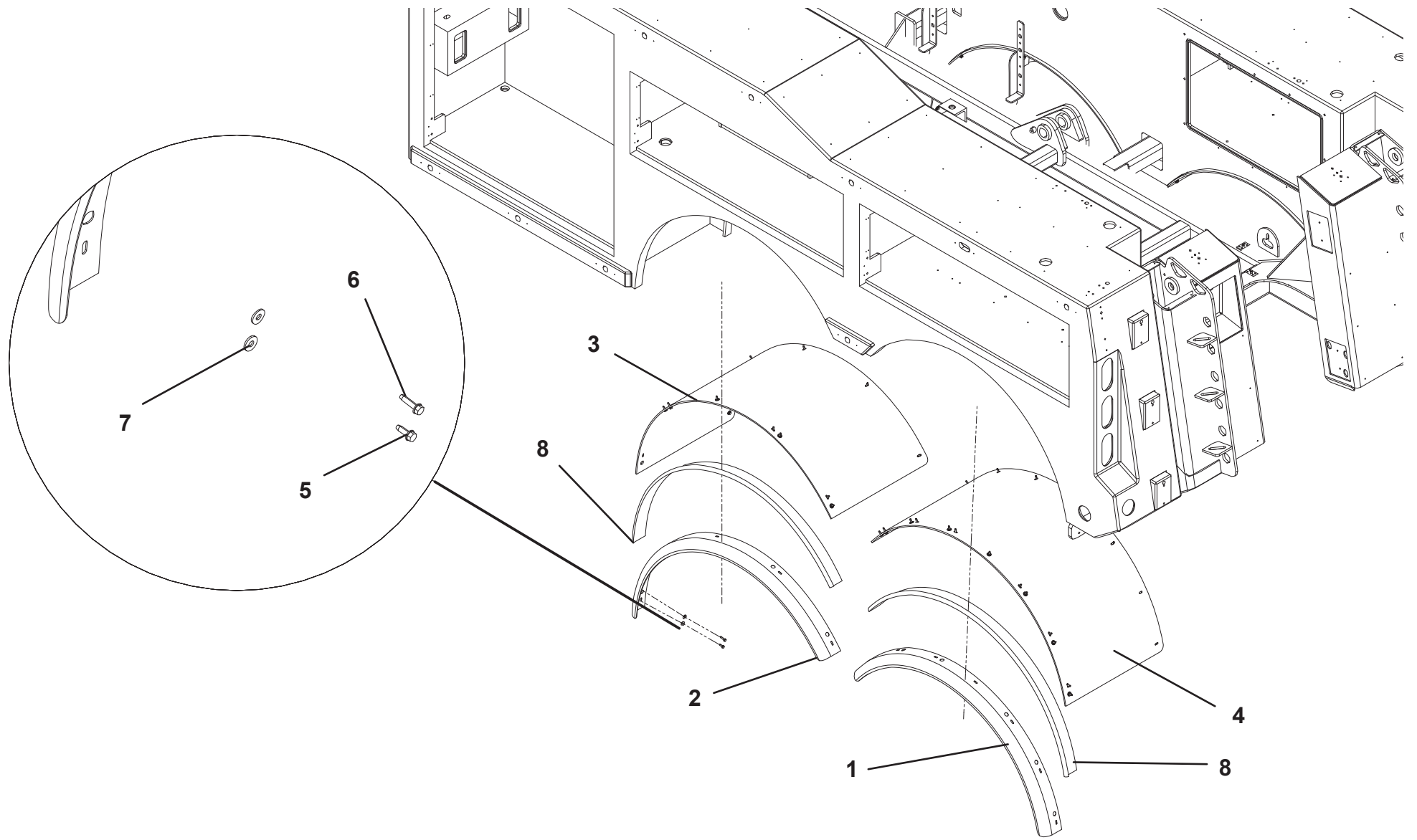

DIAMOND PLATE INSTALLATION - TANDEM

ITEM	PART NO.	DESCRIPTION	QTY	REV
	1001205921	Diamond Plate Installation - Tandem	Ref	A
1	1001186725	Plate	2	
2	1001186726	Plate	4	
3	1001186727	Plate	2	
4	1001186728	Plate	1	
5	1001186835	Plate	1	
6	1001192958	Screw. #10 x 0.50"	124	

DIAMOND PLATE INSTALLATION - TANDEM

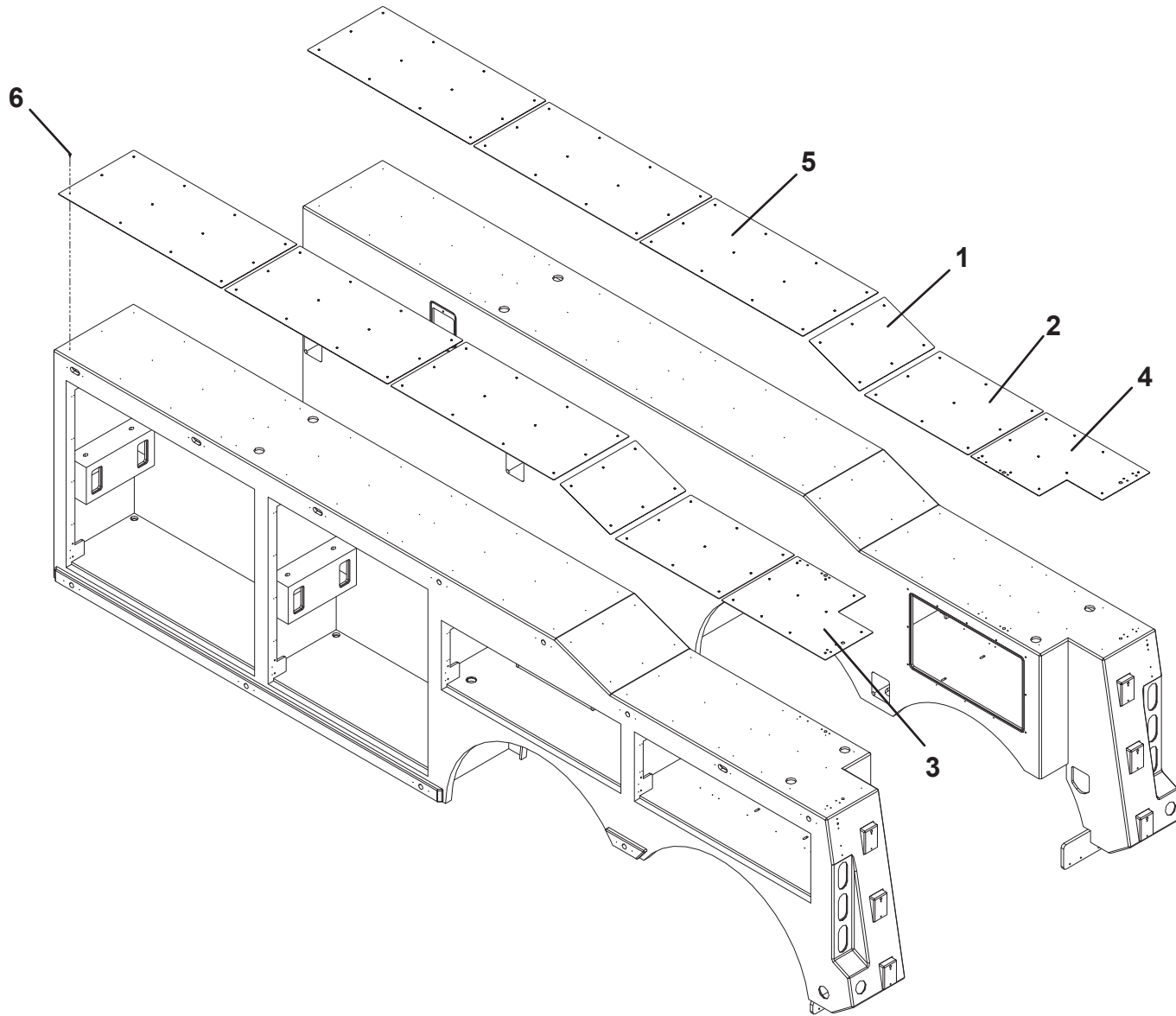

BODY INSTALLATION - TRI-AXLE

ITEM	PART NO.	DESCRIPTION	QTY	REV
	1001235747	Body Installation - Tri-Axle	Ref	A
1	0642032	Capscrew, 0.63" - 11NC x 4.00"	20	
2	4752000	Washer, 0.63" ID	20	
3	1001151789	Plug	2	
4	1001166974	Washer, 0.38" ID	4	
5	1001168993	Capscrew, 0.38" - 16NC x 1.50"	4	
6	1001169078	Plug	6	
7	1001173847	Plug	8	
8	1001202524	Body, Tandem RH	1	
9	1001220273	Body, Tandem LH	1	
10	1001206679	Panel	2	
11	7660162601	Locknut, 0.38" - 16NC	4	
12	7660200001	Nut, 0.63" - 11NC	20	
13	7701000048	Plug	8	
14	7949000019	Washer, Head	20	
15	7949000020	Washer, Tail	20	
16	7950160143	Flatwasher, 0.38" ID	8	
17	7636000008	Mount	20	

BODY INSTALLATION - TRI-AXLE

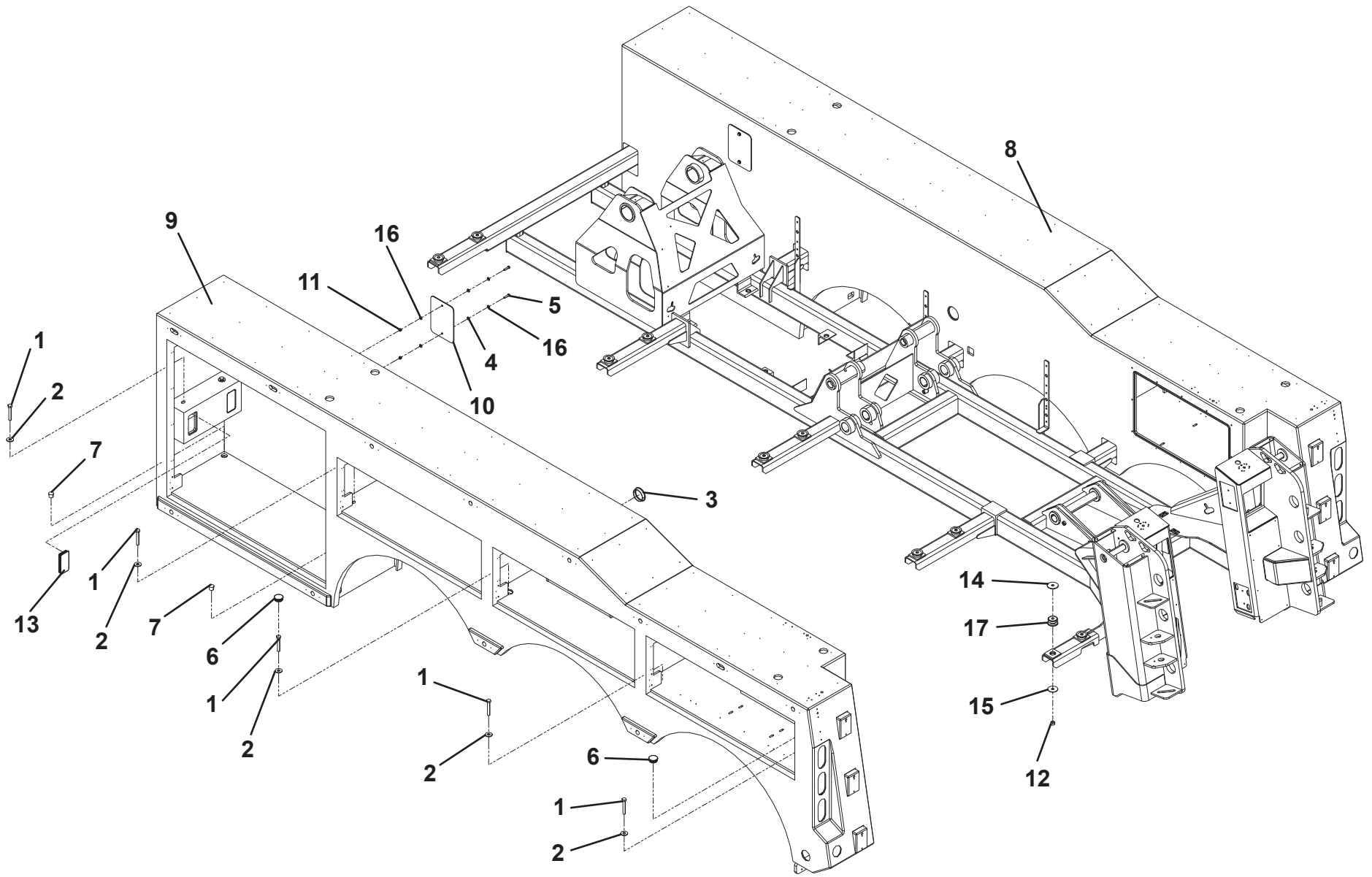

FENDER INSTALLATION - TRI-AXLE

ITEM	PART NO.	DESCRIPTION	QTY	REV
	1001196730	Fender Installation - Tri-Axle	Ref	B
1	1001163358	Fender, Rear Body	2	
2	1001186584	Fender, Front	2	
3	1001186585	Fender, Middle	2	
4	1001186606	Fender Liner, Front	2	
5	1001186607	Fender Liner, Middle	2	
6	1001186608	Fender Liner, Rear	2	
7	7790141251	Screw, 0.25" x 0.75"	32	
8	7790141651	Screw, 0.25" x 1.00"	56	
9	7950140163	Flatwasher, 0.25" ID	88	
10	1001167358	Moulding	0.32FT	
11	1001217088	Tape	0.32FT	

FENDER INSTALLATION - TRI-AXLE

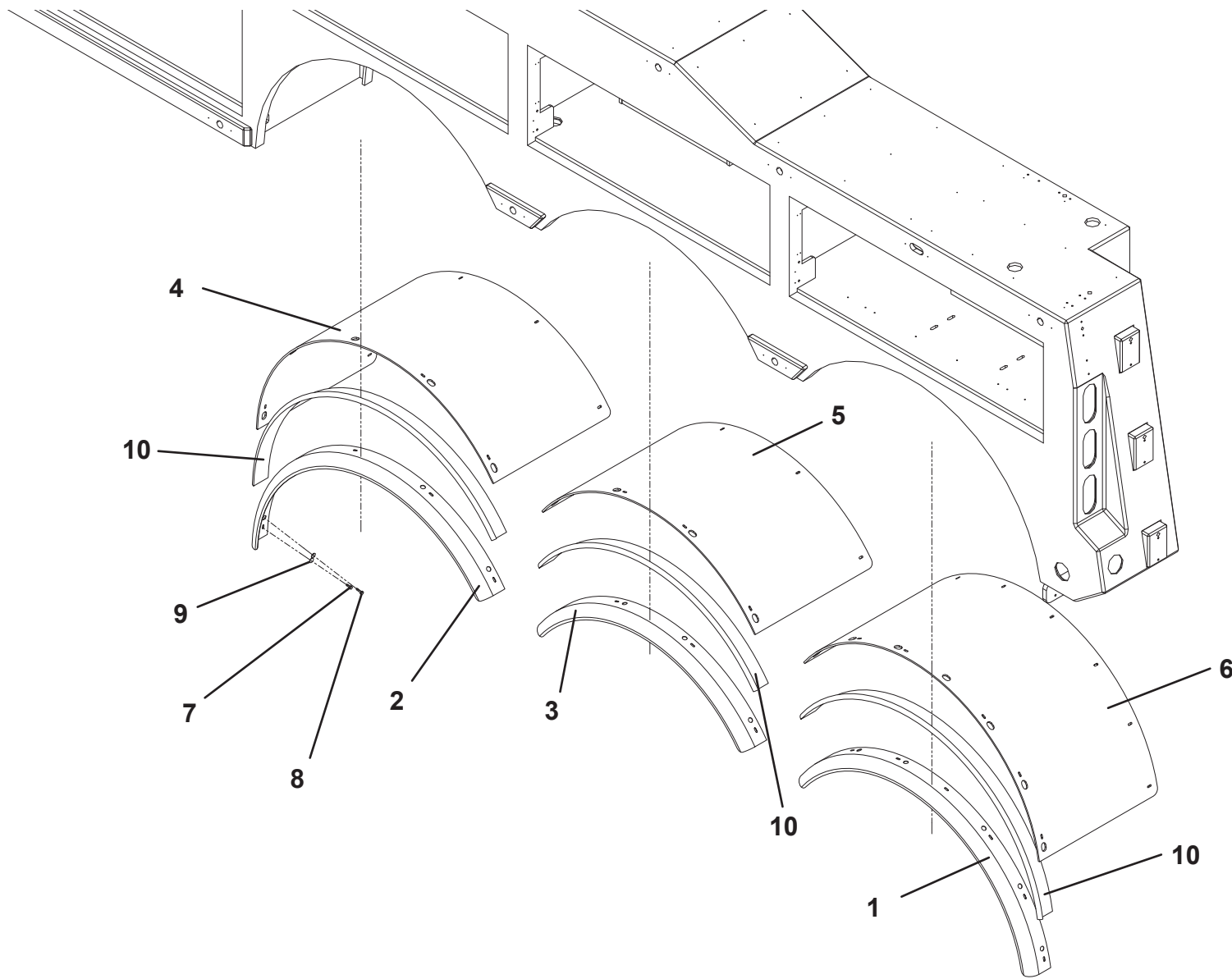

DIAMOND PLATE INSTALLATION - TRI-AXLE

ITEM	PART NO.	DESCRIPTION	QTY	REV
	1001205921	Diamond Plate Installation - Tri-Axle	Ref	A
1	1001186725	Plate	2	
2	1001186727	Plate	2	
3	1001186728	Plate	1	
4	1001188635	Plate	1	
5	1001192958	Screw, #10 x 0.50"	124	
6	1001205877	Plate	6	

DIAMOND PLATE INSTALLATION - TRI-AXLE

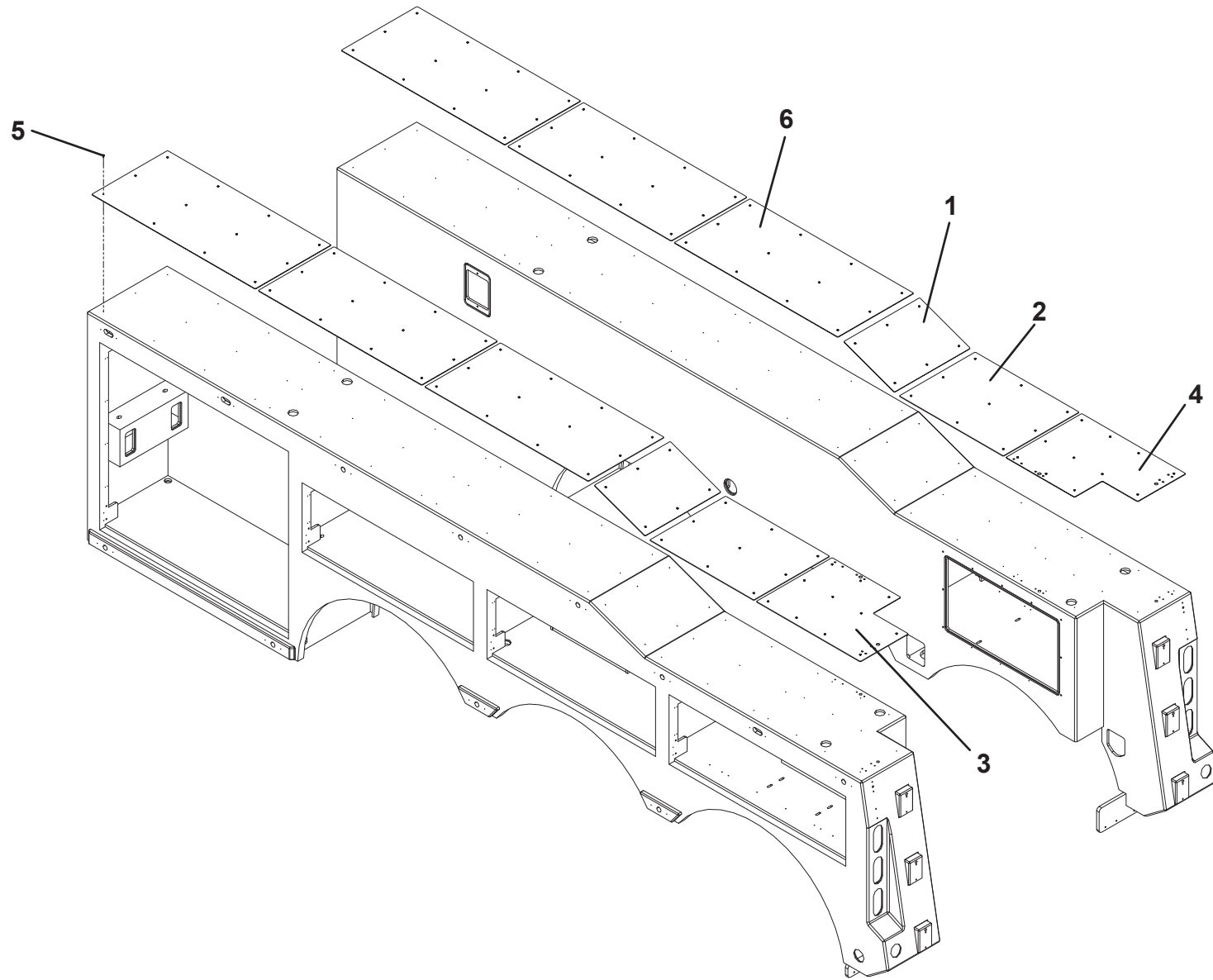

FRONT DIAMOND PLATE INSTALLATION

ITEM	PART NO.	DESCRIPTION	QTY	REV
	1001205954	Front Diamond Plate Installation	Ref	B
1	1001192958	Screw, #10 X 0.50"	40	
2	1001205915	Plate, Top	2	
3	1001205916	Plate, LH	1	
4	1001205917	Plate, RH	1	
5	7590000262	Light, Amber	2	

FRONT DIAMOND PLATE INSTALLATION

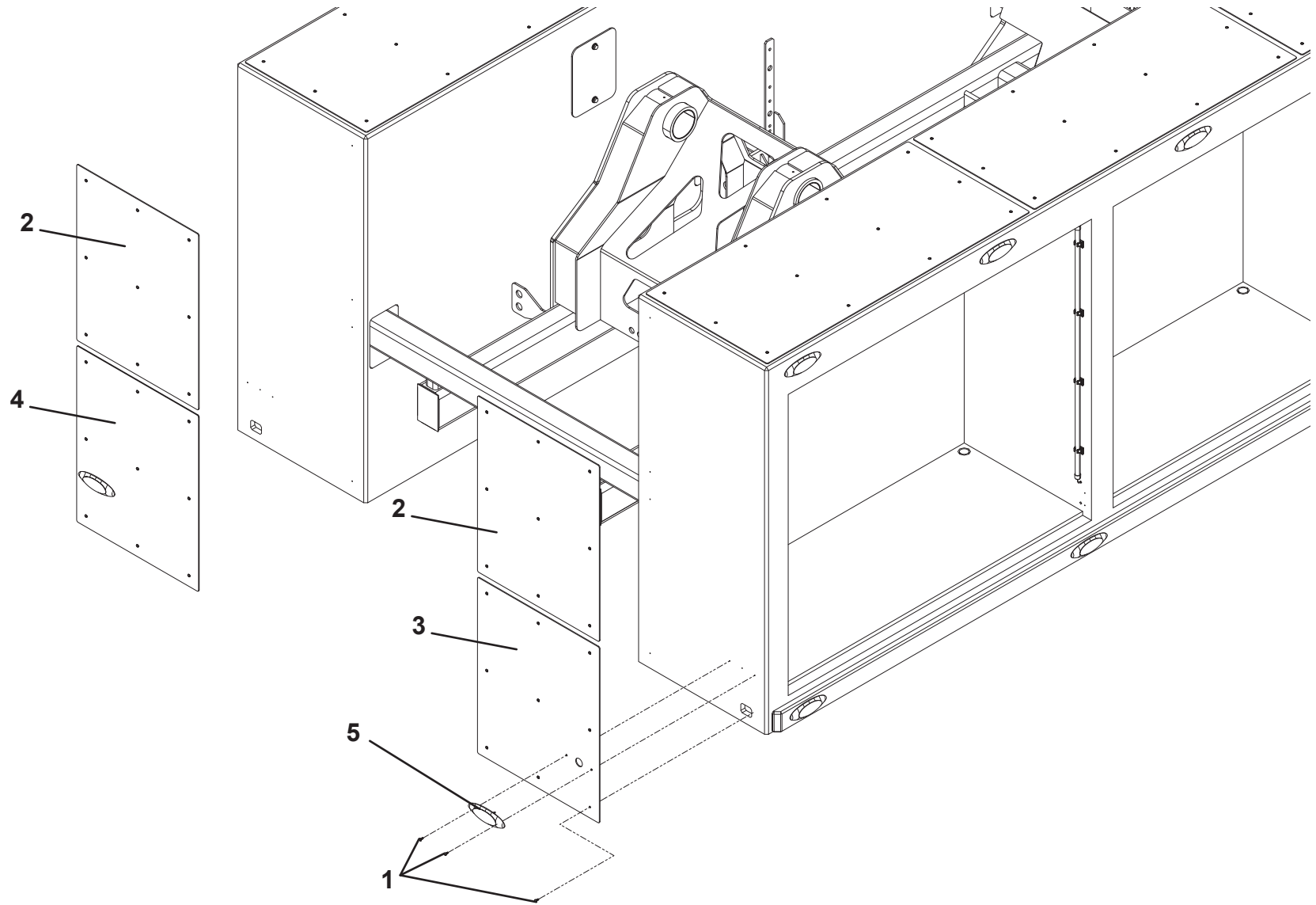

STEP INSTALLATION

ITEM	PART NO.	DESCRIPTION	QTY	REV
	1001196666	Step Installation	Ref	B
1	1001167455	Scew, 0.31"-18NC x 2.75"	12	
2	1001167456	Step	6	
3	7660152601	Locknut, 0.31" - 18NC	12	
4	7950150153	Flatwasher, 0.31" ID	12	

STEP INSTALLATION

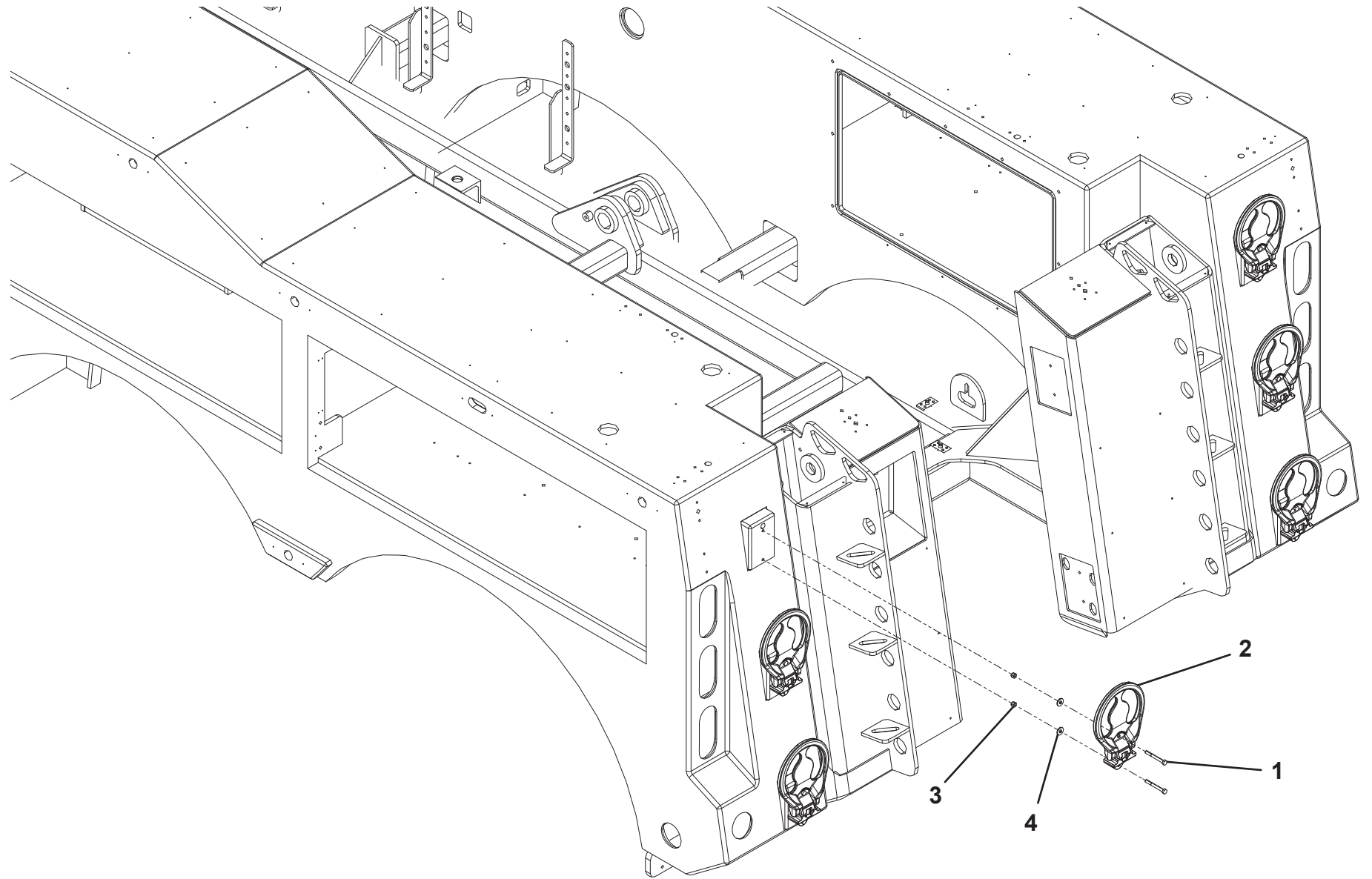

GRAB HANDLE INSTALLATION

ITEM	PART NO.	DESCRIPTION	QTY	REV
	1001196639	Grab Handle Installation	Ref	B
1	1001170849	Handle	4	
2	1001170937	Screw	8	
3	7114141218	Screw, 0.25" - 20NC x 1.50"	16	
4	7660142600	Locknut, 0.25" - 20NC	16	
5	7950140143	Flatwasher, 0.25" ID	16	

GRAB HANDLE INSTALLATION

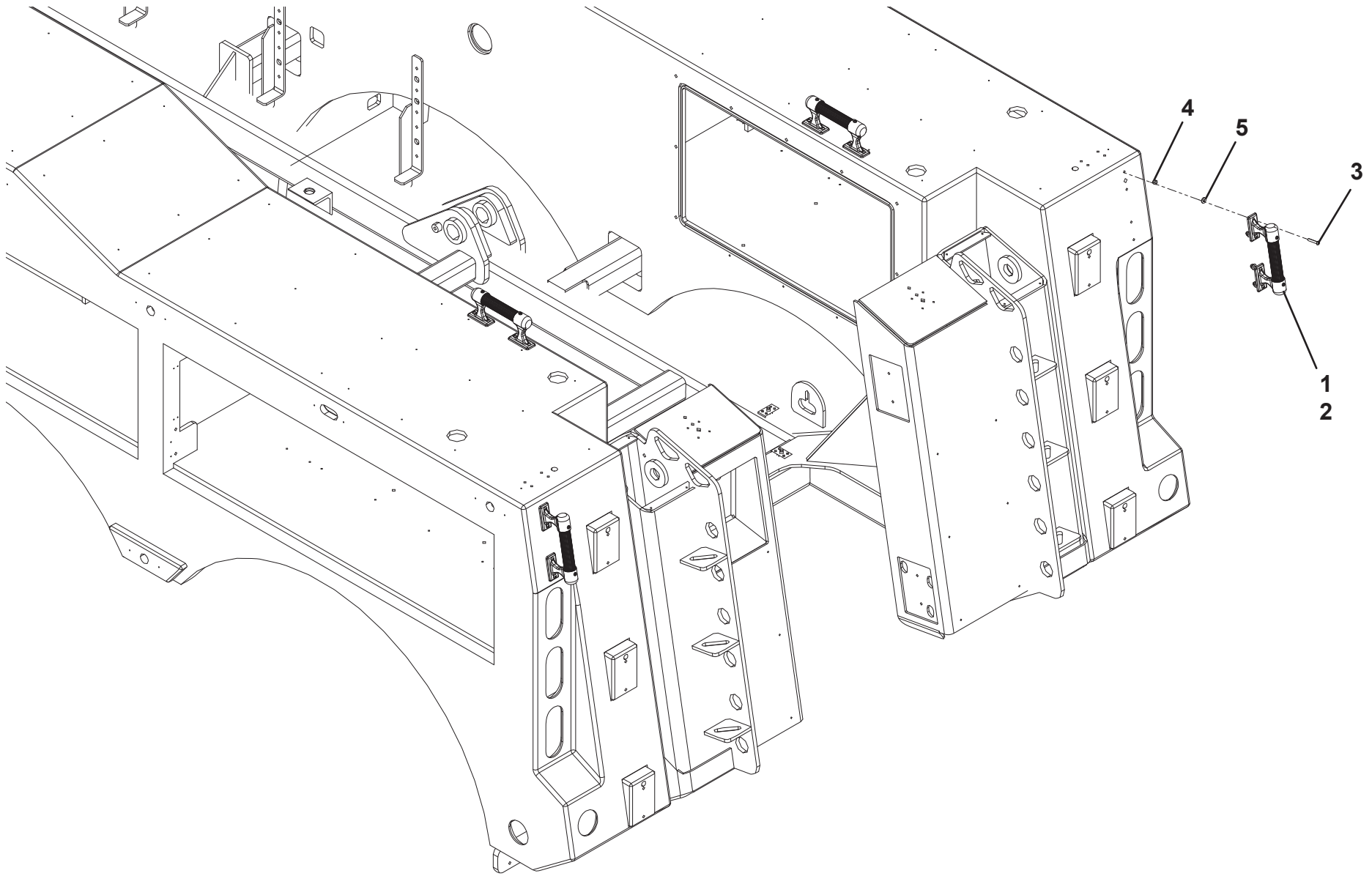

TOOLBOX INSTALLATION - 51" W/ BATTERIES

ITEM	PART NO.	DESCRIPTION	QTY	REV
	1001211490	Toolbox Installation - 51" W/ Batteries	Ref	A
1	641820	Capscrew, 0.50"-13 X 2.50"	8	
2	642034	Capscrew, 0.63"-11 X 4.25"	6	
3	4711800	Washer, 0.50" ID	8	
4	4752000	Washer, 0.63" ID	6	
5	1001165692	Support Tunnel Plate	2	
6	1001185657	Tunnel Tool Box W/Batteries	1	
7	3274000011	Clamp Weldment	8	
8	3911000068	Toolbox Mount	1	
9	4705000705	Plate	8	
10	7660182301	Locknut, 0.50"-13NC	8	
11	7660200001	Nut, 0.63"-11NC	6	
12	7949000019	Washer	6	
13	7949000020	Washer	6	
14	7636000008	Mount	6	
15	8632000011	Seal	10FT	

TOOLBOX INSTALLATION - 51" W/ BATTERIES

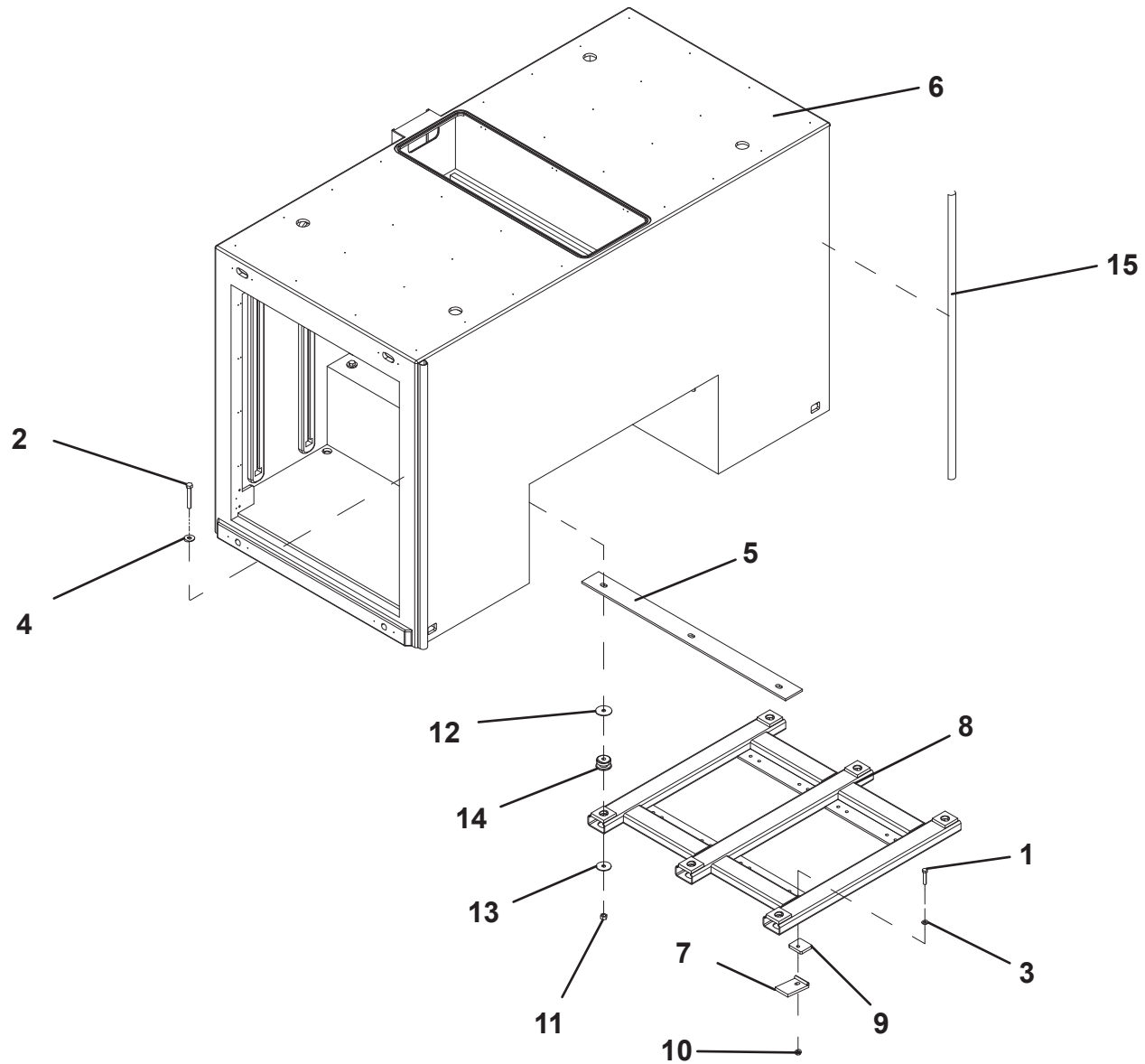

TOOLBOX INSTALLATION - 51" W/ BATTERIES AND COUNTER WEIGHT

ITEM	PART NO.	DESCRIPTION	QTY	REV
	1001211491	Toolbox Installation - 51" W/ Batteries and Counter Weight	Ref	B
1	642034	Screw, 0.625"-11NC x 4.25"	6	
2	4752000	Washer, 0.625"	6	
3	1001165692	Support	2	
4	1001173847	Plug	4	
5	1001219831	Weight, 6500lb	1	
	1001211487	Weight, 4500lb		
	1001211486	Weight, 3500lb		
6	1001219833	Tunnel Toolbox 51"	1	
7	1001219916	Plate	4	
8	1001219921	Shim Kit	1	
9	1001219917	Shim, 0.25"	4	
10	1001219918	Shim, 11 ga	4	
11	1001219919	Shim, 16 ga	4	
12	7118221816	Capscrew, 0.75"-10NC X 2.25"	8	
13	7636000008	Rubber Mount	6	
14	7660200001	Nut, 0.63"-11NC	6	
15	7660222308	Locknut, 0.75"-10NC	8	
16	7949000019	Washer, Head	6	
17	7949000020	Washer, Tail	6	
18	8632000011	Seal	10FT	

TOOLBOX INSTALLATION - 51" W/ BATTERIES AND COUNTER WEIGHT

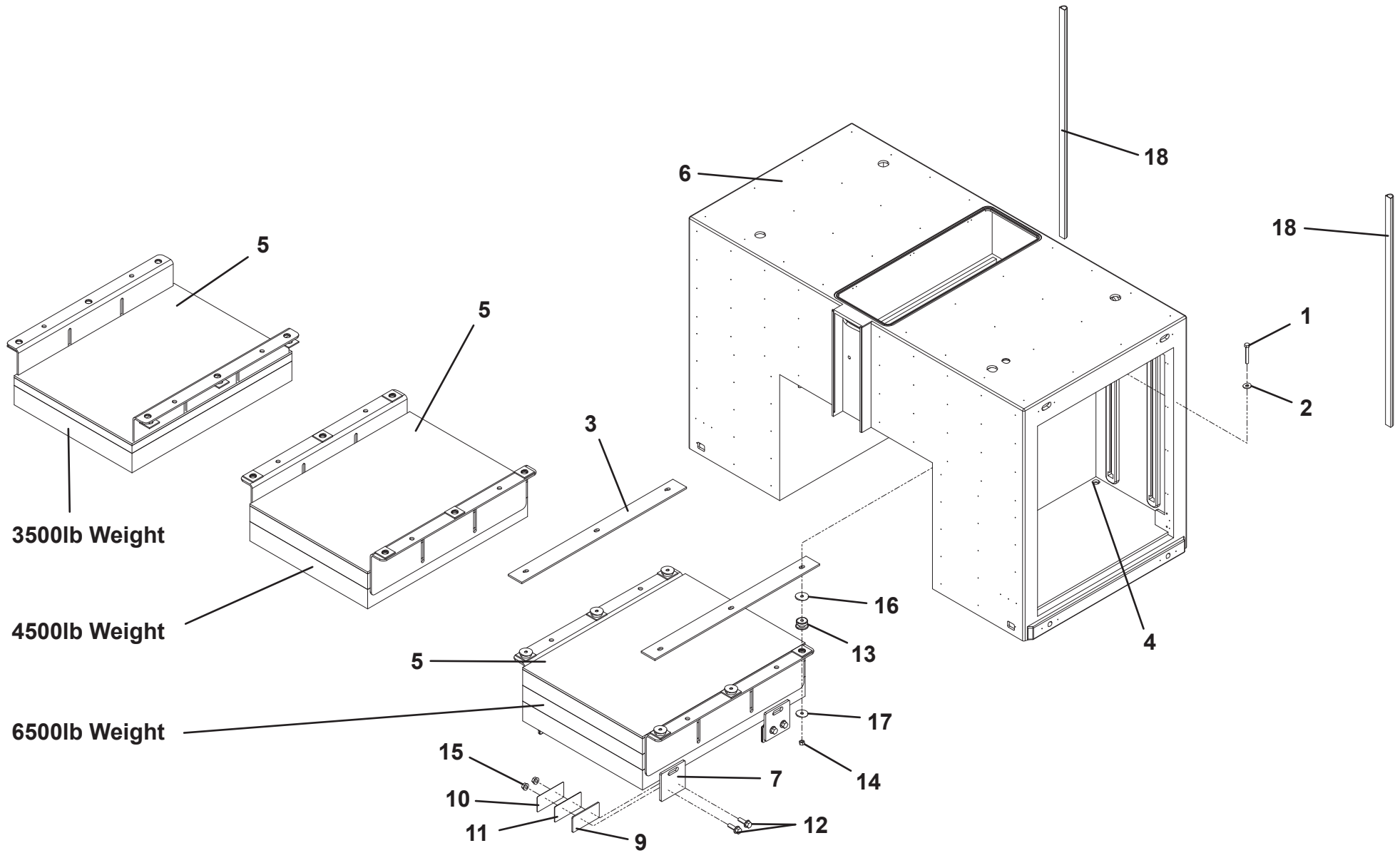

TOOLBOX ASSEMBLY - 51" W/ BATTERIES

ITEM	PART NO.	DESCRIPTION	QTY	REV
	1001219832	Toolbox Assembly - 51" W/ Batteries	Ref	A
1	1001187000	Plate	2	
2	1001192958	Screw, #10 x 0.50"	32	
3	1001154527	Light	4	
4	1001196552	Screw #8 x 0.75"	32	
5	1001199081	Mount	16	
6	1001195257	Screw 0.25" x 0.50"	20	
7	1001196552	Screw, #8 x 0.75"	16	
8	7280000006	Clip	20	
9	1001188904	Harness	2	
10	1001188920	Harness	2	
11	1001188921	Harness	2	
12	1001154101	Screw	16	
13	7590000262	Light	8	
14	750605	Screw	12	
15	3760308	Retainer	6	
16	1001122235	Bracket	6	
17	1001166674	Cover	1	
18	1001166930	Latch	6	
19	1001185654	Cover	1	

TOOLBOX ASSEMBLY - 51" W/ BATTERIES

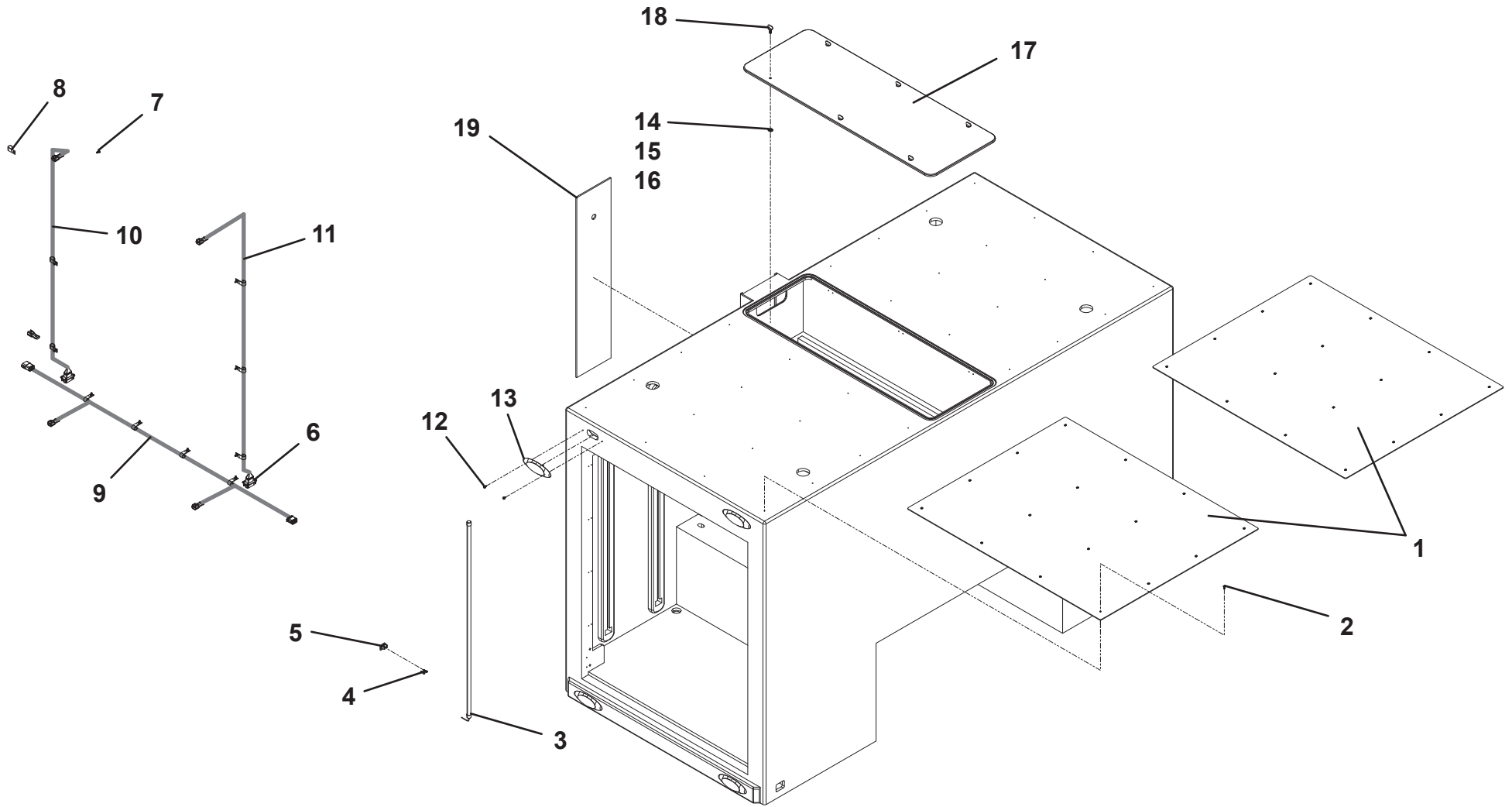

TOOLBOX INSTALLATION - 39" W/ BATTERIES

ITEM	PART NO.	DESCRIPTION	QTY	REV
	1001207193	Toolbox Installation - 39" W/ Batteries	Ref	C
1	641820	Screw, 0.50"-13 X 2.50"	8	
2	642034	Screw, 0.625"-11 X 4.25"	6	
3	4711800	Washer, 0.50" ID	8	
4	4752000	Washer, 0.625" ID	6	
5	1001186491	Tunnel Toolbox	1	
6	1001187063	Mount	1	
7	1001197338	Plate	2	
8	3274000011	Clamp	8	
9	4705000705	Plate	8	
10	7660182301	Locknut, 0.50"-13NC	8	
11	7660200001	Nut, 0.63"-11NC	6	
12	7949000019	Washer, Head	6	
13	7949000020	Washer, Tail	6	
14	7636000008	Mount	6	
15	8632000011	Seal	10FT	
16	1001186993	Plate	2	
17	1001192958	Screw, #10 x 0.05"	24	
18	1001154527	Lamp	4	
19	1001196552	Screw, #8 x 0.75"	32	
20	1001199081	Mount	16	
21	1001195257	Screw, 0.25" x 0.50"	18	
22	1001196552	Screw, #8 x 0.75"	16	
23	7280000006	Clip	18	
24	1001188919	Harness	2	
25	1001188920	Harness	2	
26	1001188921	Harness	2	
27	1001154101	Screw	16	
28	7590000262	Light	8	
29	750605	Screw	12	
30	3760308	Retainer	6	
31	1001122235	Bracket	6	
32	1001166930	Latch	6	
33	1001182569	Cover	1	
34	1001185654	Cover	1	

TOOLBOX INSTALLATION - 39" W/ BATTERIES

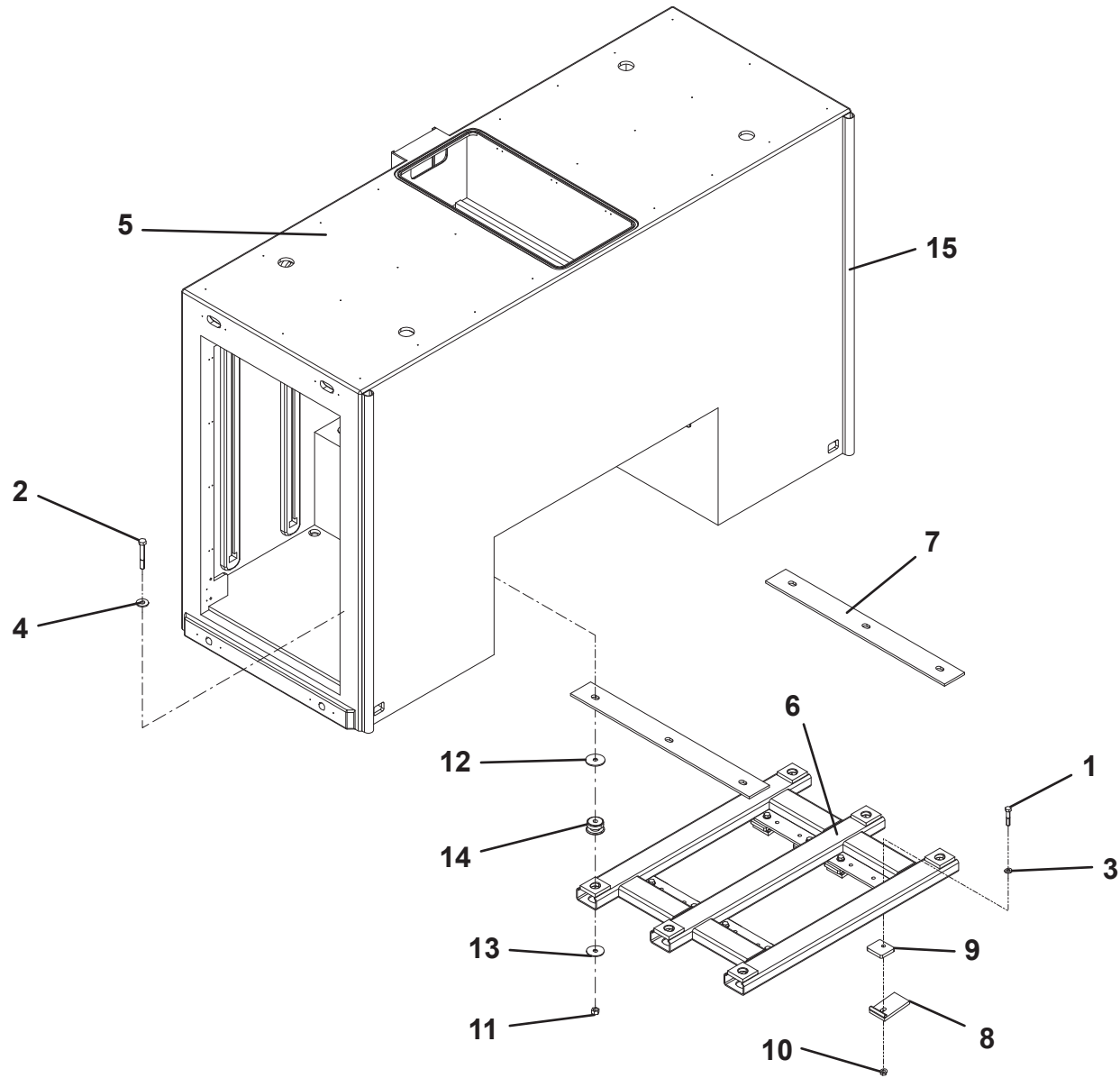

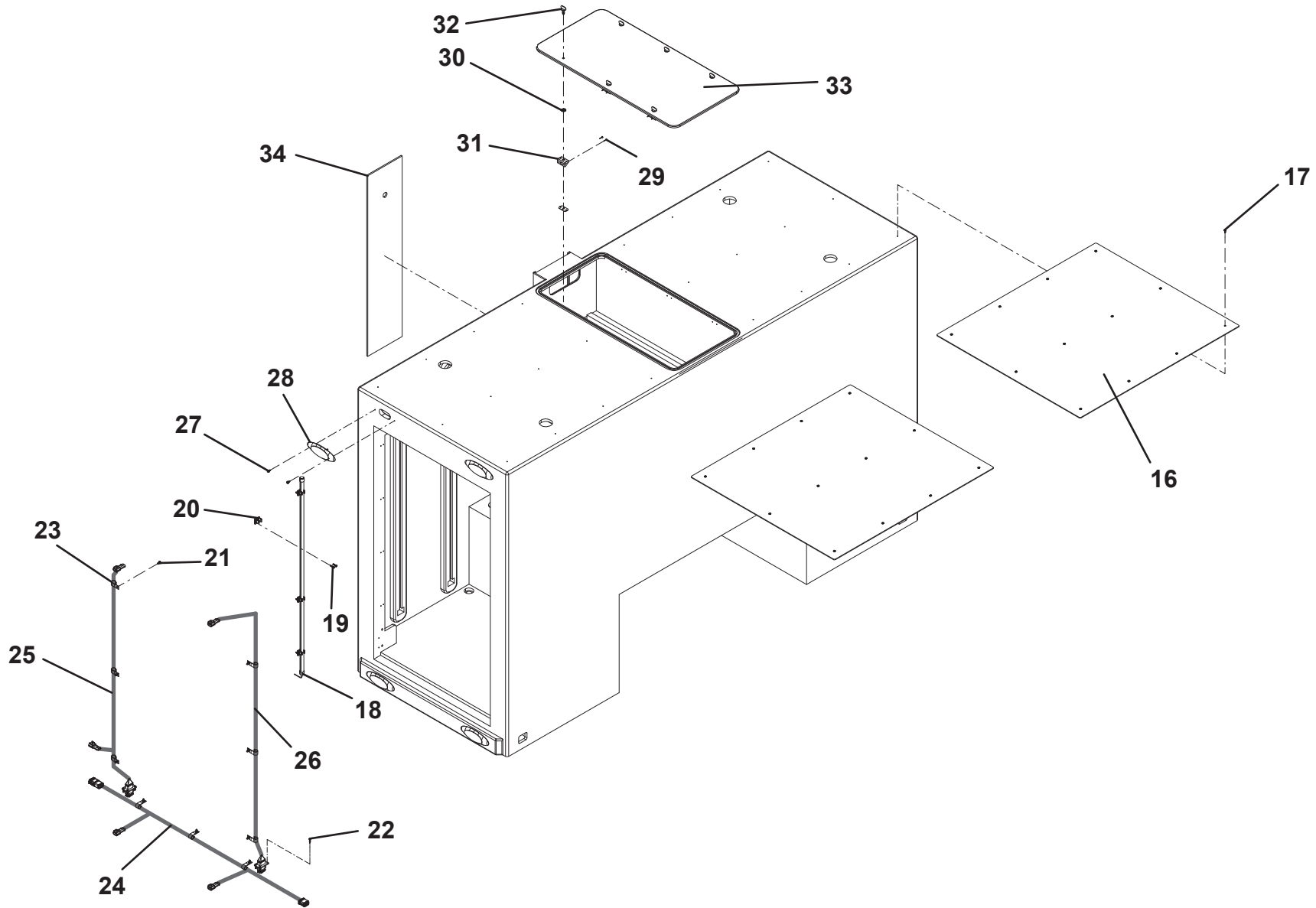
TOOLBOX ASSEMBLY - 39" W/ BATTERIES

THIS PAGE INTENTIONALLY LEFT BLANK

TOOLBOX INSTALLATION - 49" W/O BATTERIES

ITEM	PART NO.	DESCRIPTION	QTY	REV
	1001207196	Toolbox Installation - 49" W/O Batteries	Ref	B
1	641820	Screw, 0.50"-13 X 2.50"	8	
2	642034	Screw, 0.625"-11 X 4.25"	6	
3	4711800	Washer, 0.50" ID	8	
4	4752000	Washer, 0.625" ID	6	
5	1001165692	Plate	2	
6	1001186416	Tunnel Toolbox 48"	1	
7	3274000011	Clamp	8	
8	3911000068	Mount	1	
9	4705000705	Plate	8	
10	7660182301	Locknut, 0.50"-13NC	8	
11	7660200001	Nut, 0.63"-11NC	6	
12	7949000019	Washer, Head	6	
13	7949000020	Washer, Tail	6	
14	7636000008	Mount	6	
15	8632000011	Seal	10FT	
16	1001187009	Plate	3	
17	1001192958	Screw, #10 x 0.50"	36	
18	1001154527	Lamp	4	
19	1001196552	Screw, #8 x 0.75"	32	
20	1001199081	Mount	16	
21	1001195257	Screw, 0.25" x 0.50"	20	
22	1001196552	Screw, #8 x 0.75"	16	
23	7280000006	Clip	20	
24	1001188904	Harness	2	
25	1001188921	Harness	4	
26	1001192958	Screw, #10 x 0.50"	16	
27	7590000262	Light	8	

TOOLBOX INSTALLATION - 49" W/O BATTERIES

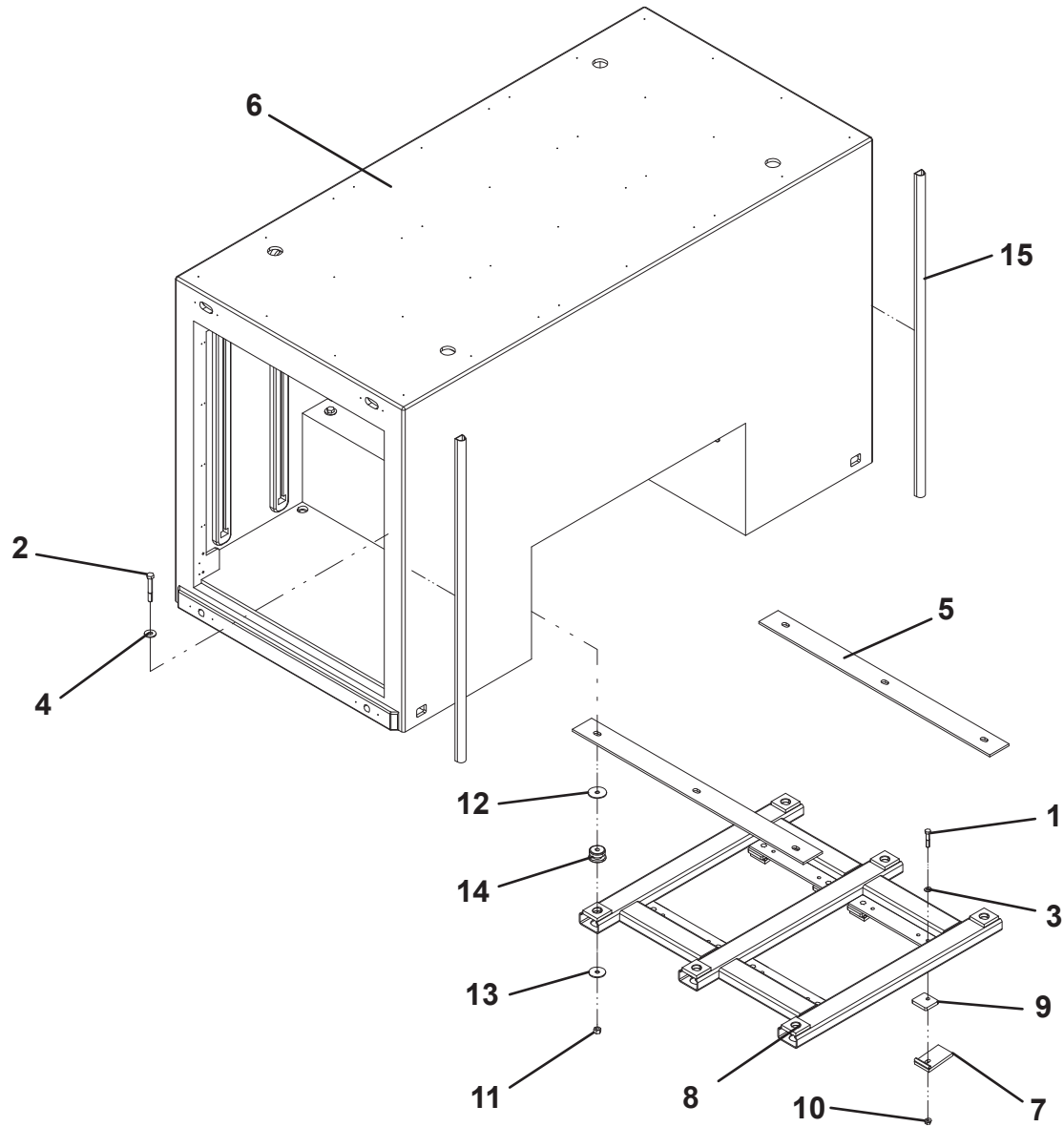

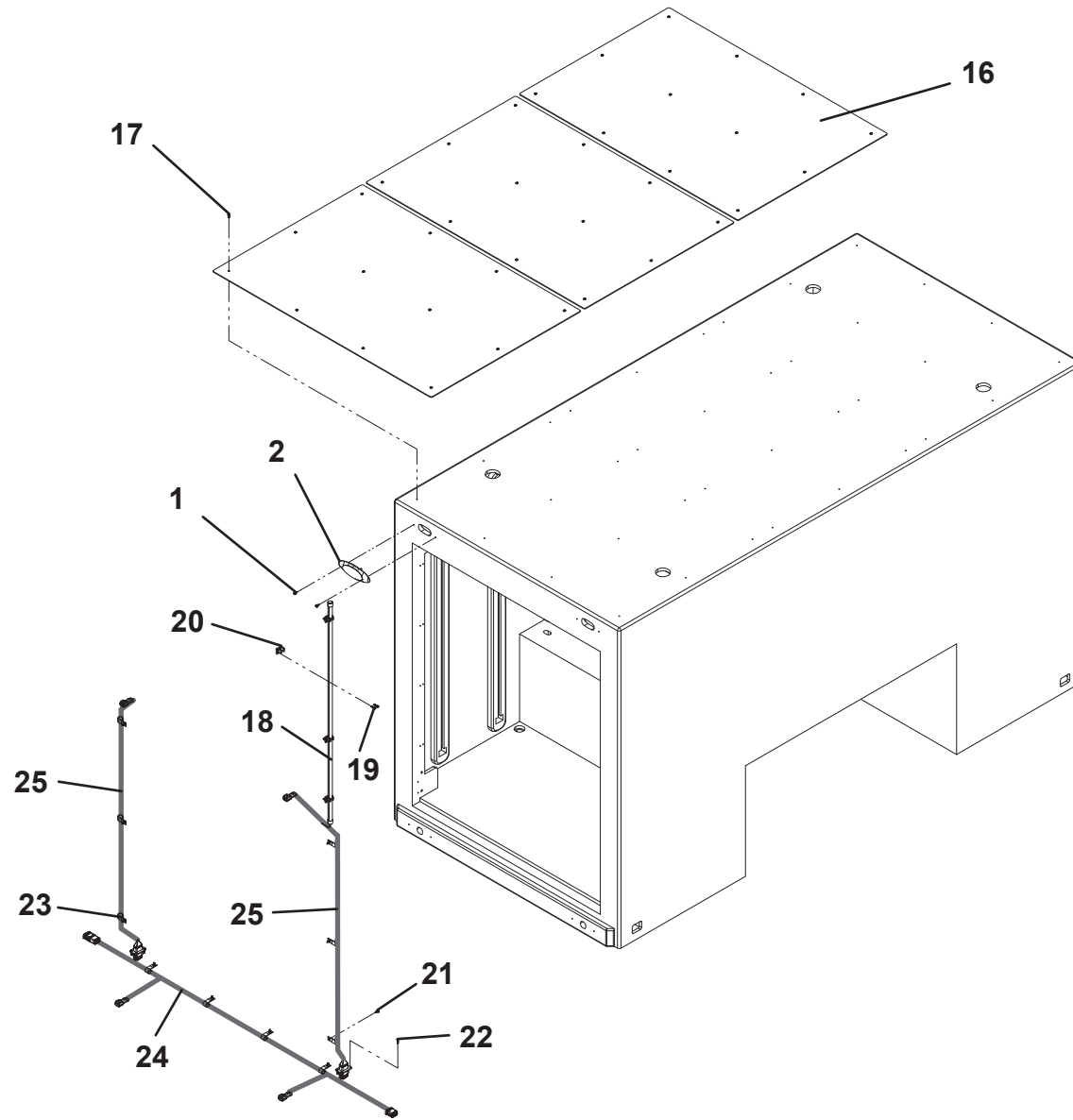
TOOLBOX INSTALLATION - 49" W/O BATTERIES

THIS PAGE INTENTIONALLY LEFT BLANK

TOOLBOX INSTALLATION - 37" W/O BATTERIES

ITEM	PART NO.	DESCRIPTION	QTY	REV
	1001207194	Toolbox Installation - 37" W/O Batteries	Ref	B
1	641820	Screw, 0.50-13 X 2.50"	8	
2	642034	Screw, 0.625"-11 X 4.25	6	
3	4711800	Washer, 0.50" ID	8	
4	4752000	Washer, 0.625" ID	6	
5	1001185600	Tunnel Toolbox	1	
6	1001187063	Mount	1	
7	1001197338	Plate	2	
8	3274000011	Clamp	8	
9	4705000705	Plate	8	
10	7660182301	Locknut, 0.50"-13NC	8	
11	7660200001	Nut, 0.63"-11NC	6	
12	7949000019	Washer, Head	6	
13	7949000020	Washer, Tail	6	
14	7636000008	Mount	6	
15	8632000011	seal	10FT	
16	1001186997	Plate	3	
17	1001192958	Screw, #10 x 0.50"	27	
18	1001154527	Lamp	4	
19	1001196552	Screw, #8 x 0.75"	32	
20	1001199081	Mount	16	
21	1001195257	Screw, 0.25" x 0.50"	18	
22	1001196552	Screw, #8 x 0.75"	16	
23	7280000006	Clip	18	
24	1001188919	Harness	2	
25	1001188921	Harness	4	
26	1001192958	Screw, #10 x 0.50"	16	
27	7590000262	Light	8	

TOOLBOX INSTALLATION - 37" W/O BATTERIES

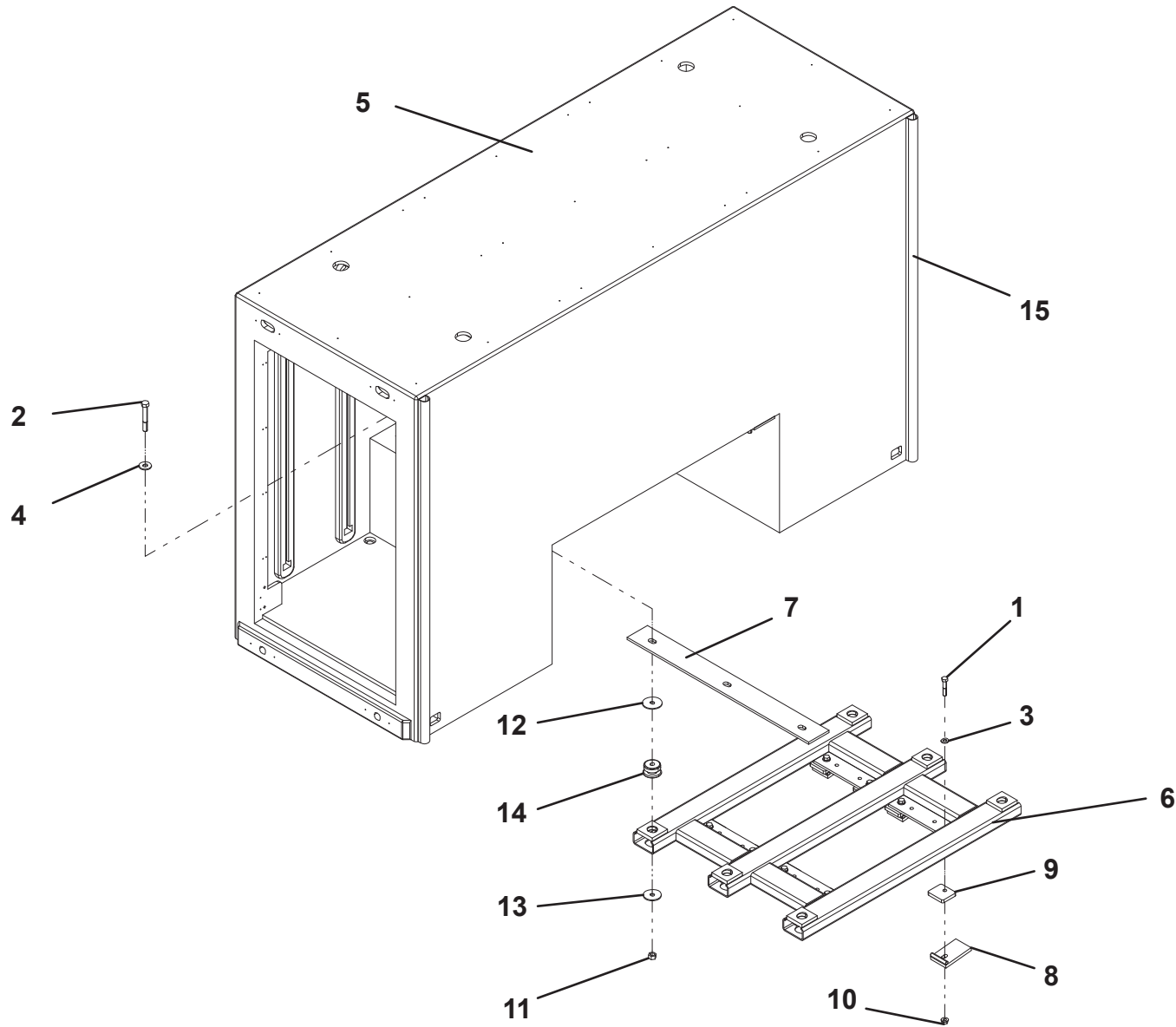

TOOLBOX INSTALLATION - 37" W/O BATTERIES

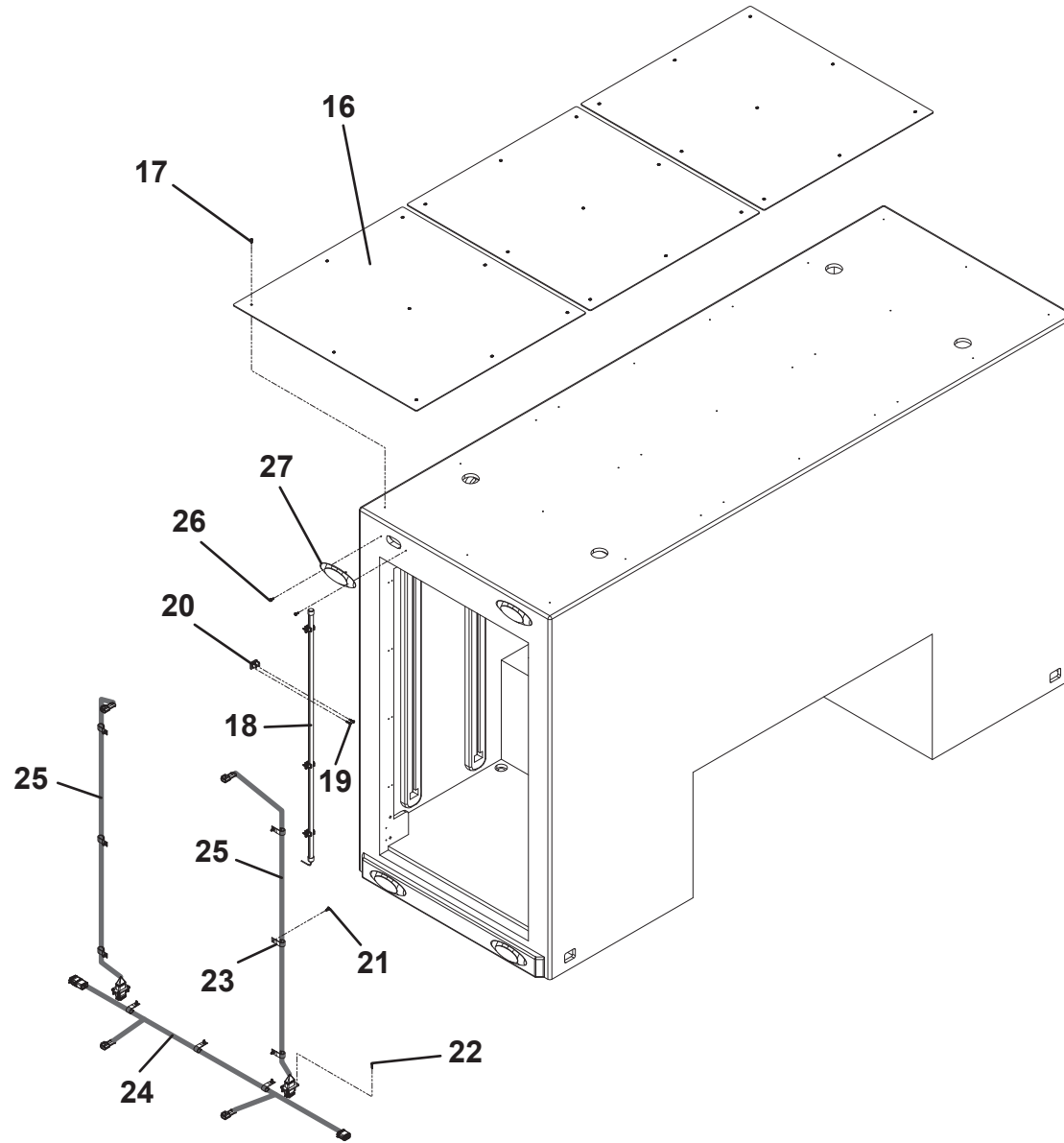

THIS PAGE INTENTIONALLY LEFT BLANK

DOOR INSTALLATION - TANDEM BODY PAINTED

ITEM	PART NO.	DESCRIPTION	QTY	REV
	1001206691	Door Installation - Tandem Body Painted	Ref	A
1	1001192958	Screw, #10 X 0.50"	56	
2	1001195257	Screw, 0.25" X 0.50"	64	
3	1001197159	Door, 48.10" X 47.50"	2	
4	1001197160	Door, 17.90" X 53.30"	2	
5	1001197161	Door, 17.90" X 52.40"	2	
6	1001198602	Screw, #8 X 0.38"	46	
7	1001205855	Door, 48.10" X 56.00"	2	
8	8798820001	Sealant	A/R	

DOOR INSTALLATION - TANDEM BODY PAINTED

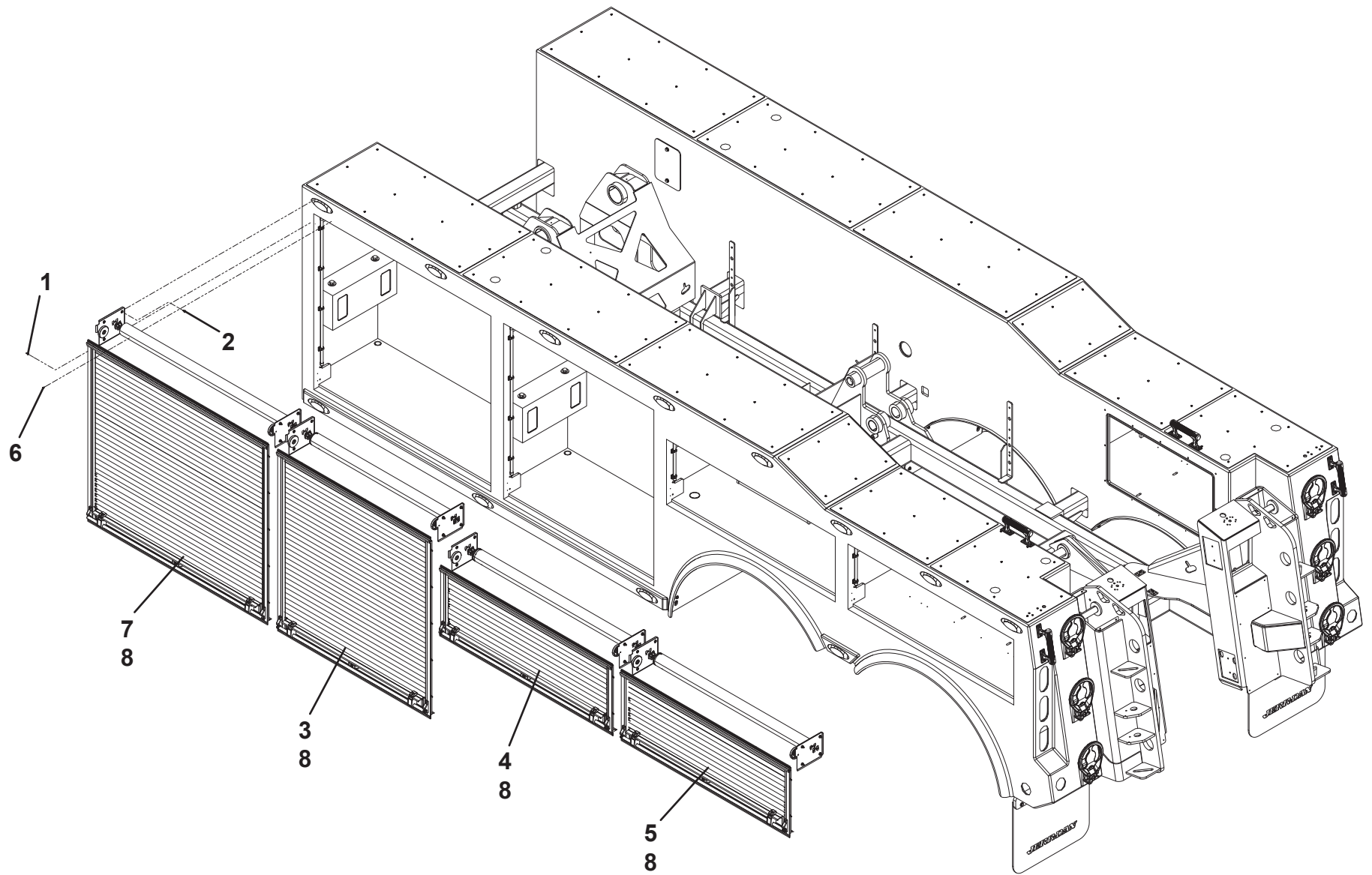

DOOR INSTALLATION - TANDEM BODY BRUSHED

ITEM	PART NO.	DESCRIPTION	QTY	REV
	1001206692	Door Installation - Tandem Body Brushed	Ref	A
1	1001192958	Screw, #10 X 0.50"	56	
2	1001195257	Screw, 0.25" X 0.50"	64	
3	1001186988	Door, 48.10" X 47.50"	2	
4	1001186989	Door, 17.90" X 53.30"	2	
5	1001186990	Door, 17.90" X 52.40"	2	
6	1001198602	Screw, #8 X 0.38"	46	
7	1001205854	Door, 48.10" X 56.00"	2	
8	8798820001	Sealant	A/R	

DOOR INSTALLATION - TANDEM BODY BRUSHED

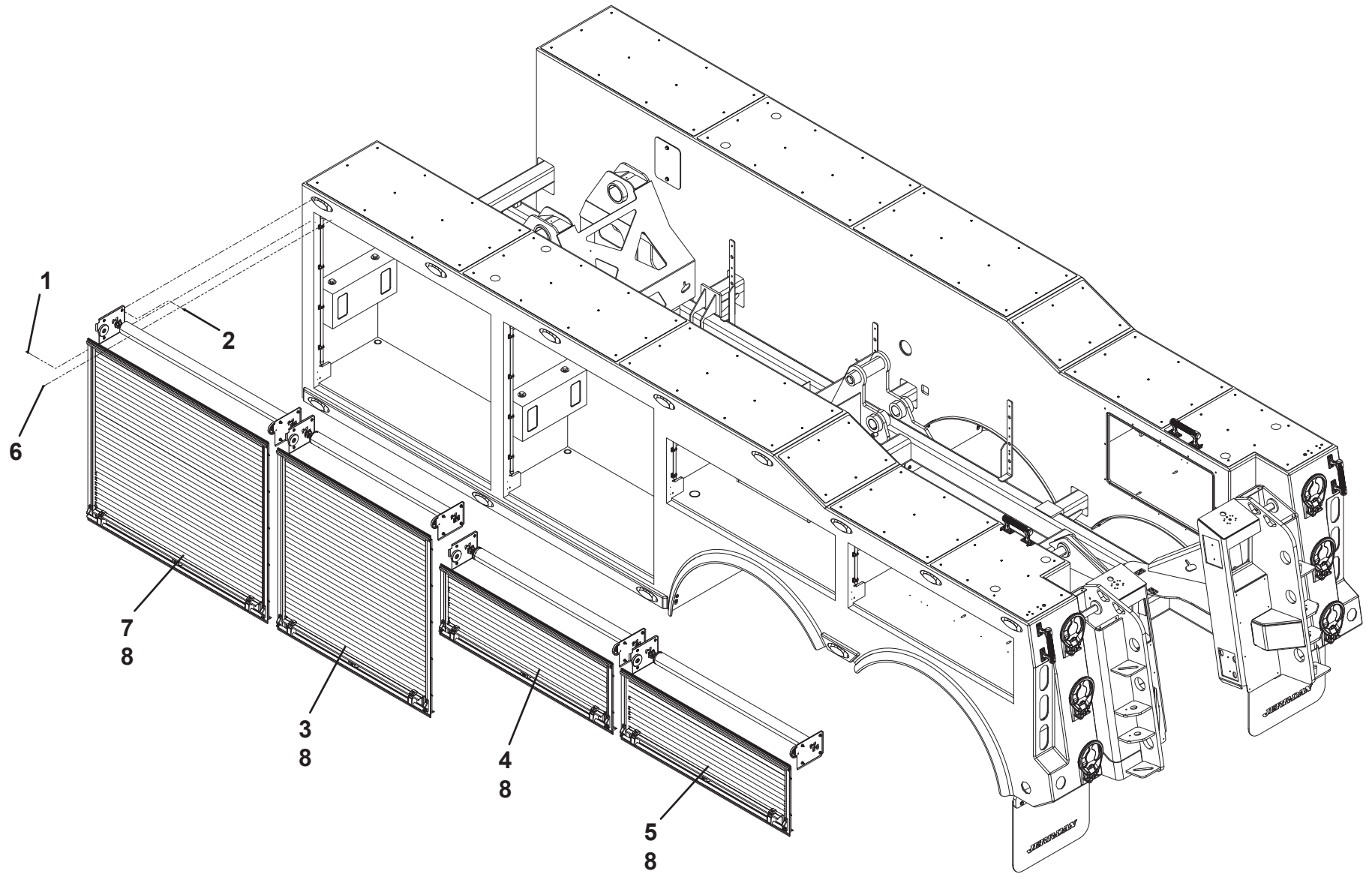

DOOR INSTALLATION - TRI-AXLE PAINTED

ITEM	PART NO.	DESCRIPTION	QTY	REV
	1001206695	Door Installation - Tri-Axle Painted	Ref	A
1	1001192958	Screw, #10 X 0.50"	44	
2	1001195257	Screw, 0.25" X 0.50"	64	
3	1001197161	Door, 17.90" X 52.40"	2	
4	1001197162	Door, 17.90" X 50.80"	2	
5	1001197163	Door, 17.90" X 50.00"	2	
6	1001198602	Screw, #8 X 0.38"	48	
7	8798820001	Sealant	A/R	
8	1001205855	Door, 48.00" X 56.00"	2	

DOOR INSTALLATION - TRI-AXLE PAINTED

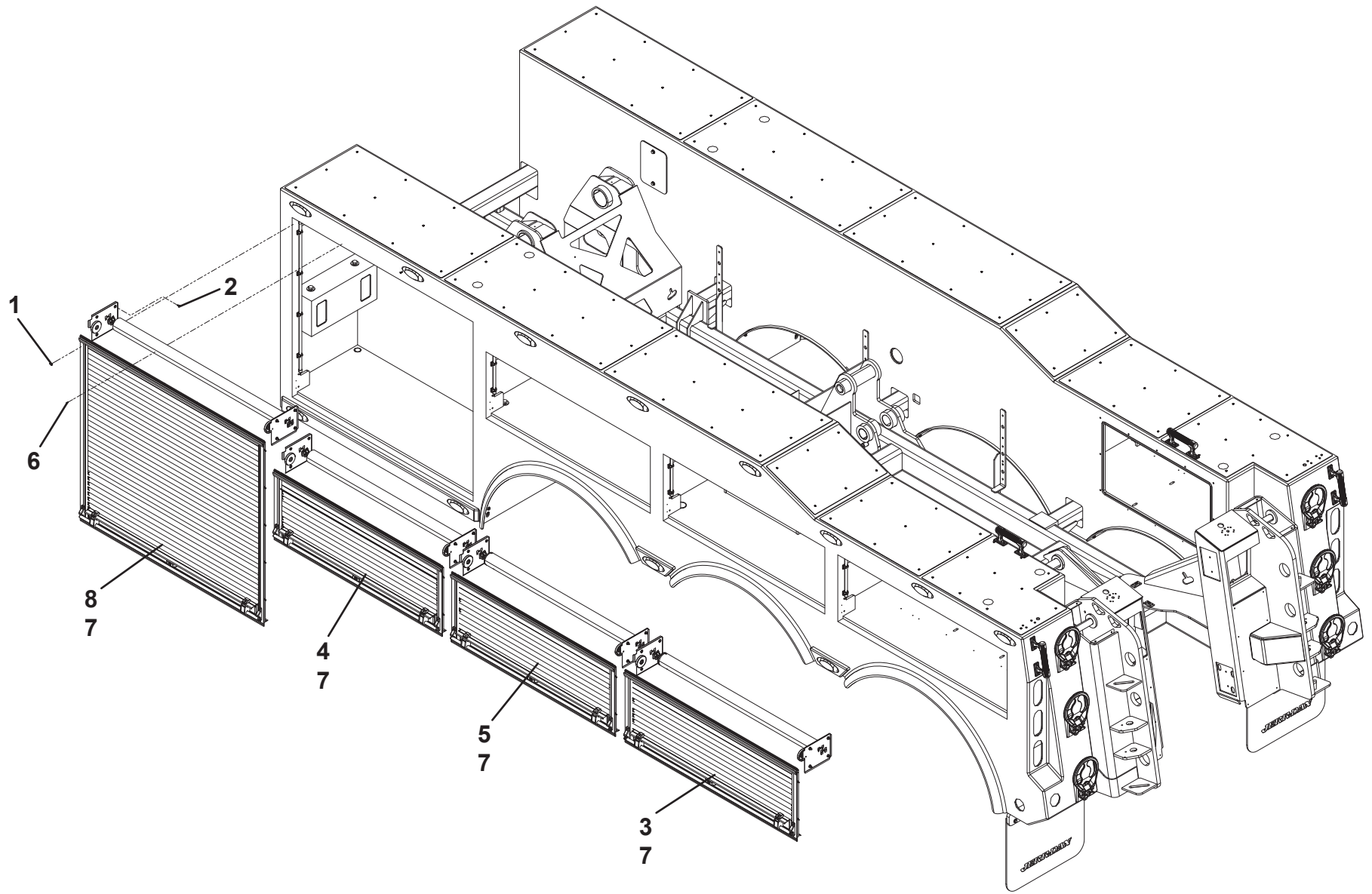

DOOR INSTALLATION - TRI-AXLE BRUSHED

ITEM	PART NO.	DESCRIPTION	QTY	REV
	1001206696	Door Installation - Tri-Axle Brushed	Ref	A
1	1001192958	Screw, #10 X 0.50"	44	
2	1001195257	Screw, 0.25" X 0.50"	64	
3	1001186990	Door, 17.90" X 52.40"	2	
4	1001186991	Door, 17.90" X 50.80"	2	
5	1001186992	Door, 17.90" X 50.00"	2	
6	1001198602	Screw, #8 X 0.38"	48	
7	8798820001	Sealant	A/R	
8	1001205854	Door, 48.10" X 56.00"	2	

DOOR INSTALLATION - TRI-AXLE BRUSHED

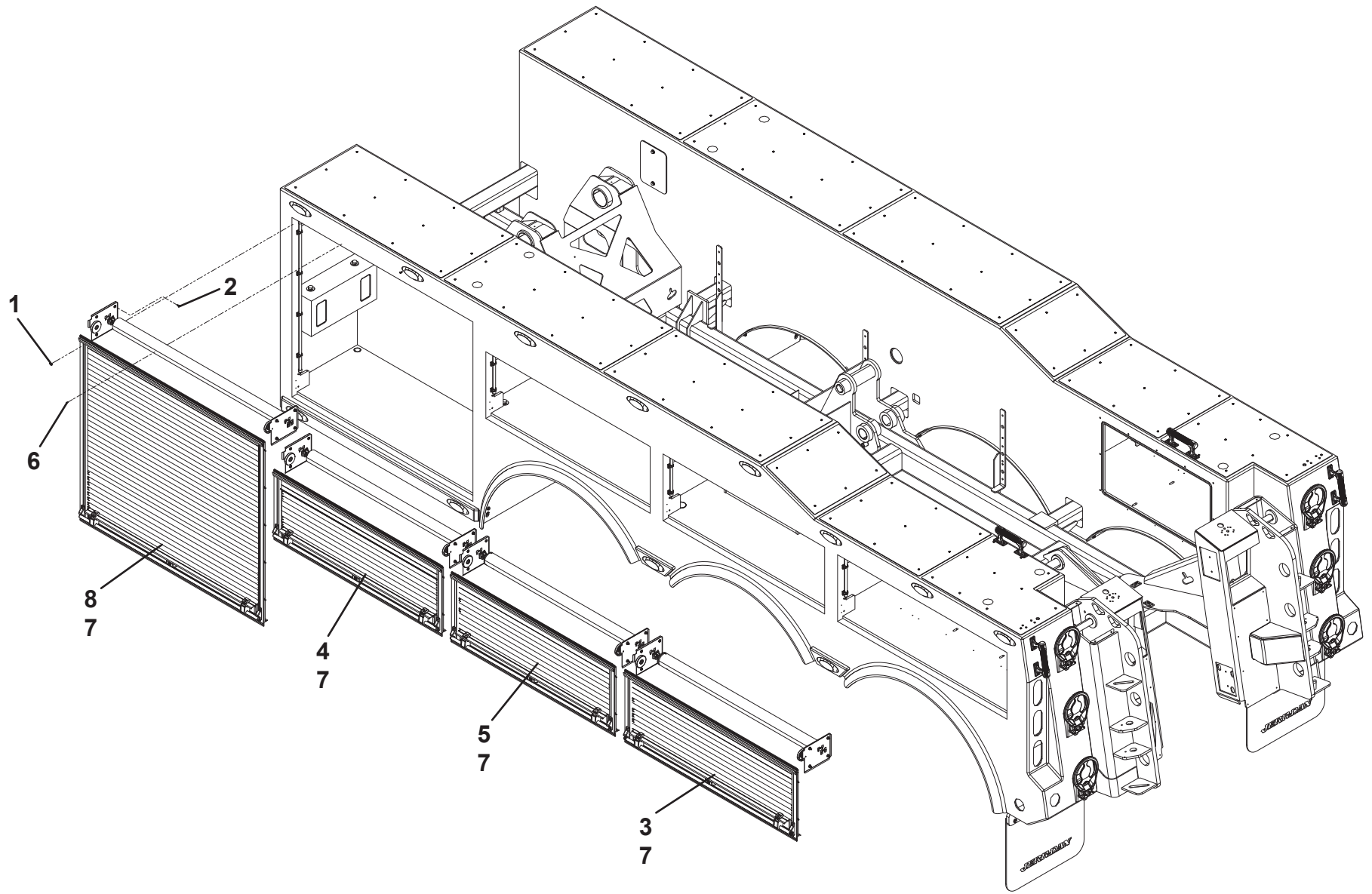

DOOR INSTALLATION - 51" TUNNEL TOOLBOX PAINTED

ITEM	PART NO.	DESCRIPTION	QTY	REV
	1001197687	Door Installation - 51" Tunnel Toolbox Painted	Ref	A
1	1001192958	Screw, #10 X 0.50"	28	
2	1001195257	Screw, 0.25" X 0.50"	16	
3	1001197158	Door, 48.10" X 39.80"	2	
4	1001198602	Screw, #8 X 0.38"	8	

DOOR INSTALLATION - 51" TUNNEL TOOLBOX PAINTED

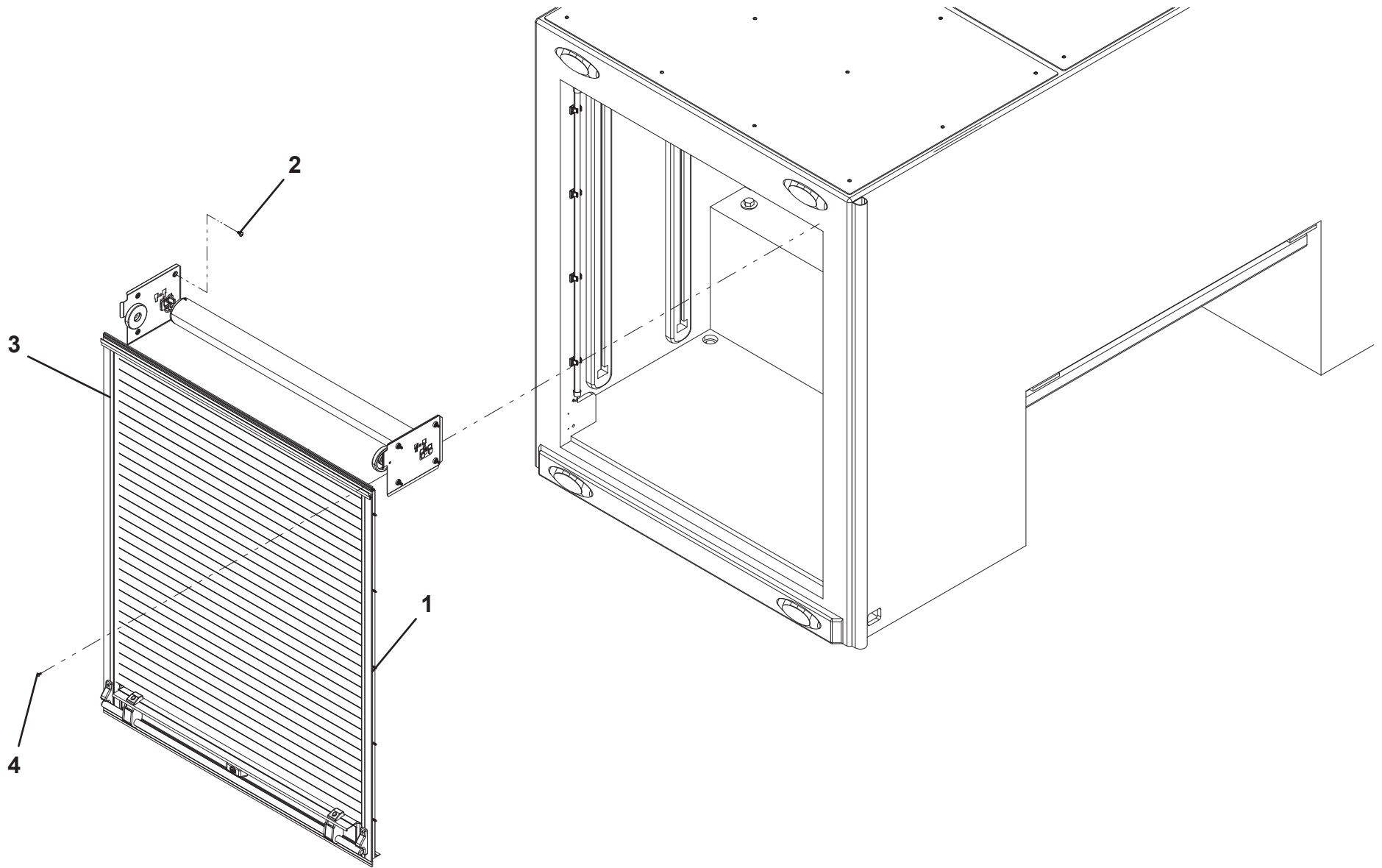

DOOR INSTALLATION - 49" TUNNEL TOOLBOX BRUSHED

ITEM	PART NO.	DESCRIPTION	QTY	REV
	1001197688	Door Installation - 49" Tunnel Toolbox Brushed	Ref	A
1	1001192958	Screw, #10 X 0.50"	28	
2	1001195257	Screw, 0.25" X 0.50"	16	
3	1001186987	Door, 48.10" X 39.80"	2	
4	1001198602	Screw, #8 X 0.38"	8	

DOOR INSTALLATION - 49" TUNNEL TOOLBOX BRUSHED

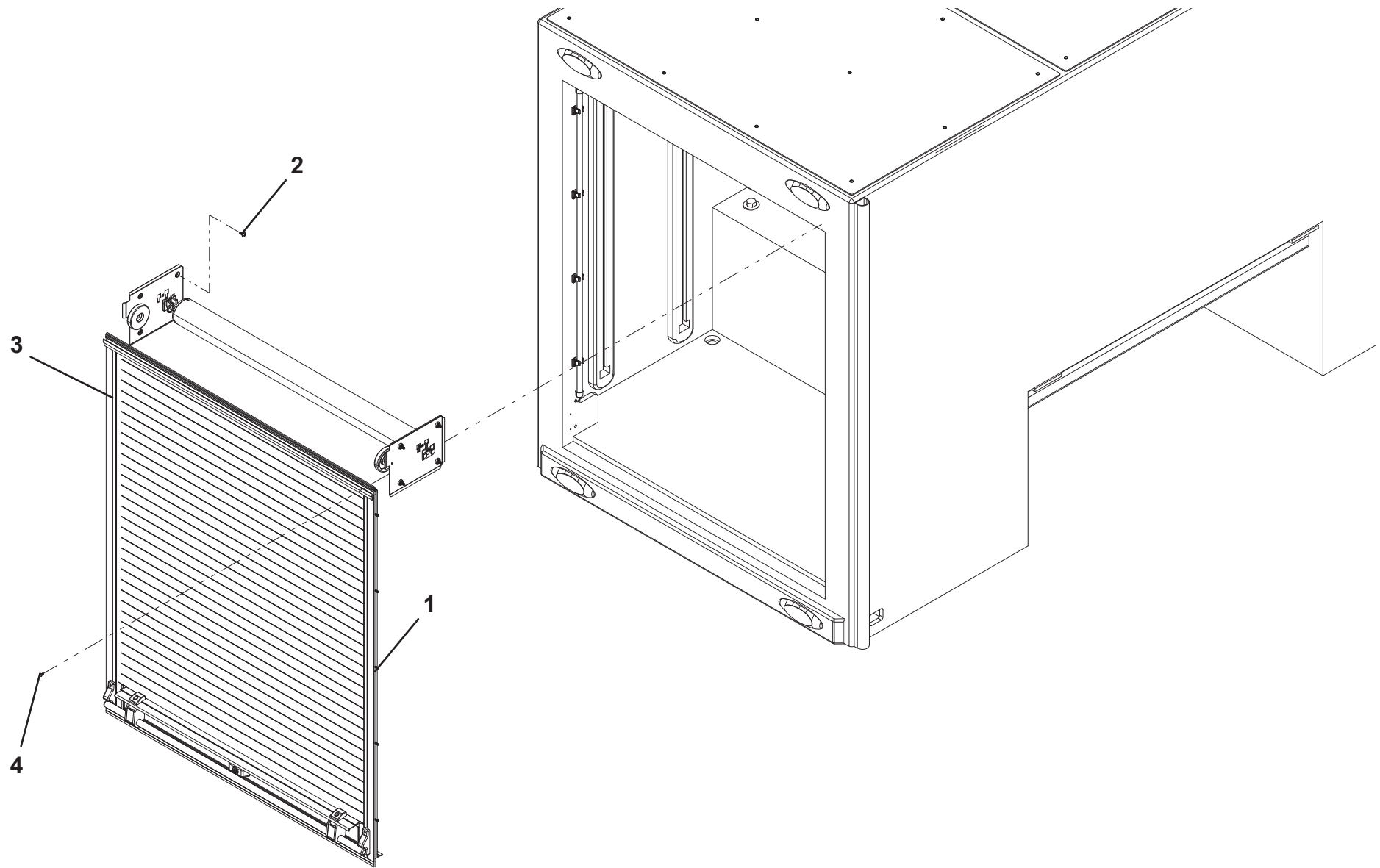

DOOR INSTALLATION - 39" TUNNEL TOOLBOX PAINED

ITEM	PART NO.	DESCRIPTION	QTY	REV
	1001197567	Door Installation - 39" Tunnel Toolbox Painted	Ref	A
1	1001192958	Screw, #10 X 0.50"	28	
2	1001195257	Screw, 0.25" X 0.50"	16	
3	1001197181	Door, 48.10" X 27.80"	2	
4	1001198602	Screw, #8 X 0.38"	8	

DOOR INSTALLATION - 39" TUNNEL TOOLBOX PAINED

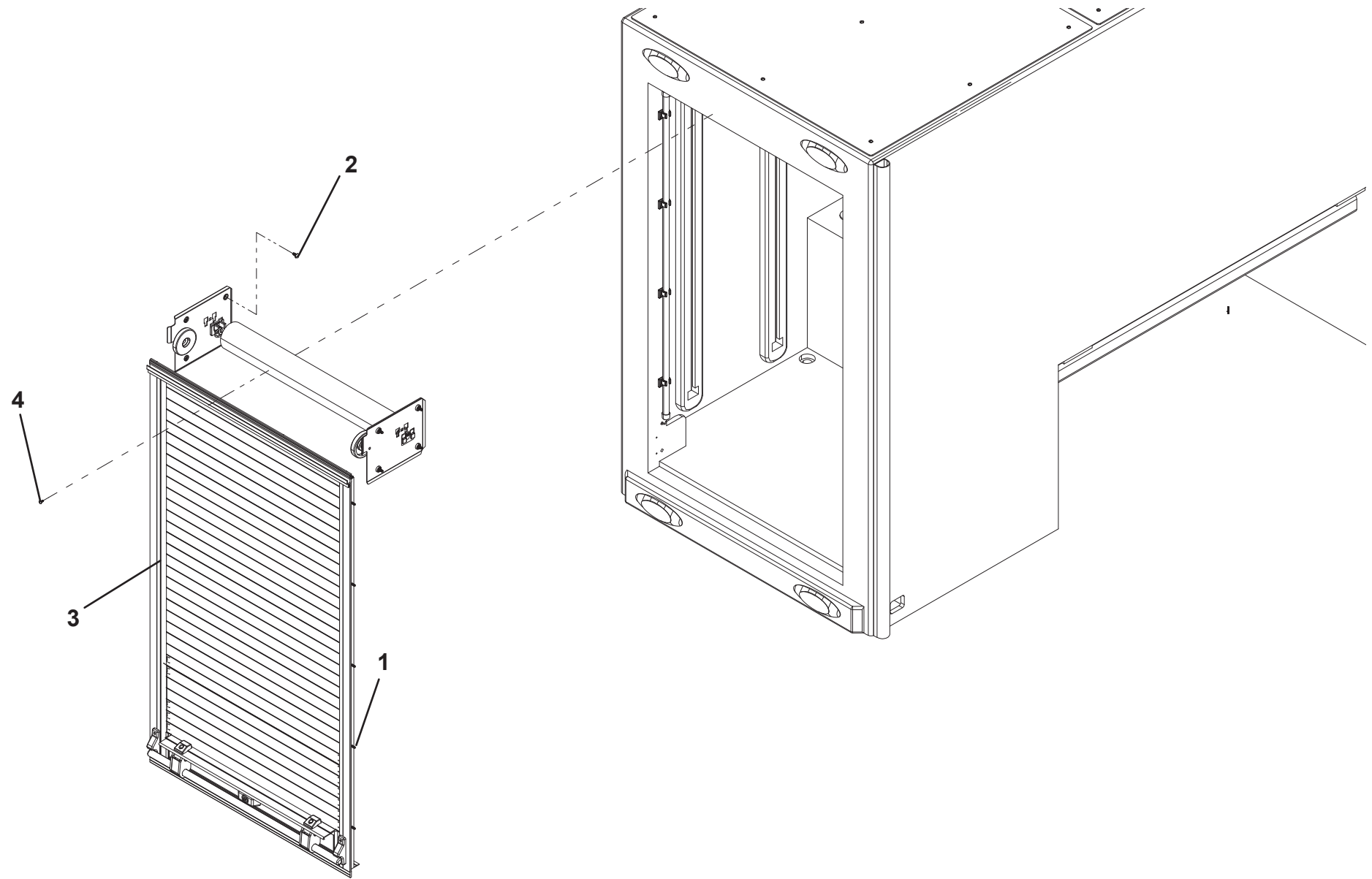

DOOR INSTALLATION - 37" TUNNEL TOOLBOX BRUSHED

ITEM	PART NO.	DESCRIPTION	QTY	REV
	1001197568	Door Installation - 37" Tunnel Toolbox Brushed	Ref	A
1	1001192958	Screw, #10 X 0.50"	28	
2	1001195257	Screw, 0.25" X 0.50"	16	
3	1001186986	Door, 48.10" X 27.80"	2	
4	1001198602	Screw, #8 X 0.38"	8	

DOOR INSTALLATION - 37" TUNNEL TOOLBOX BRUSHED

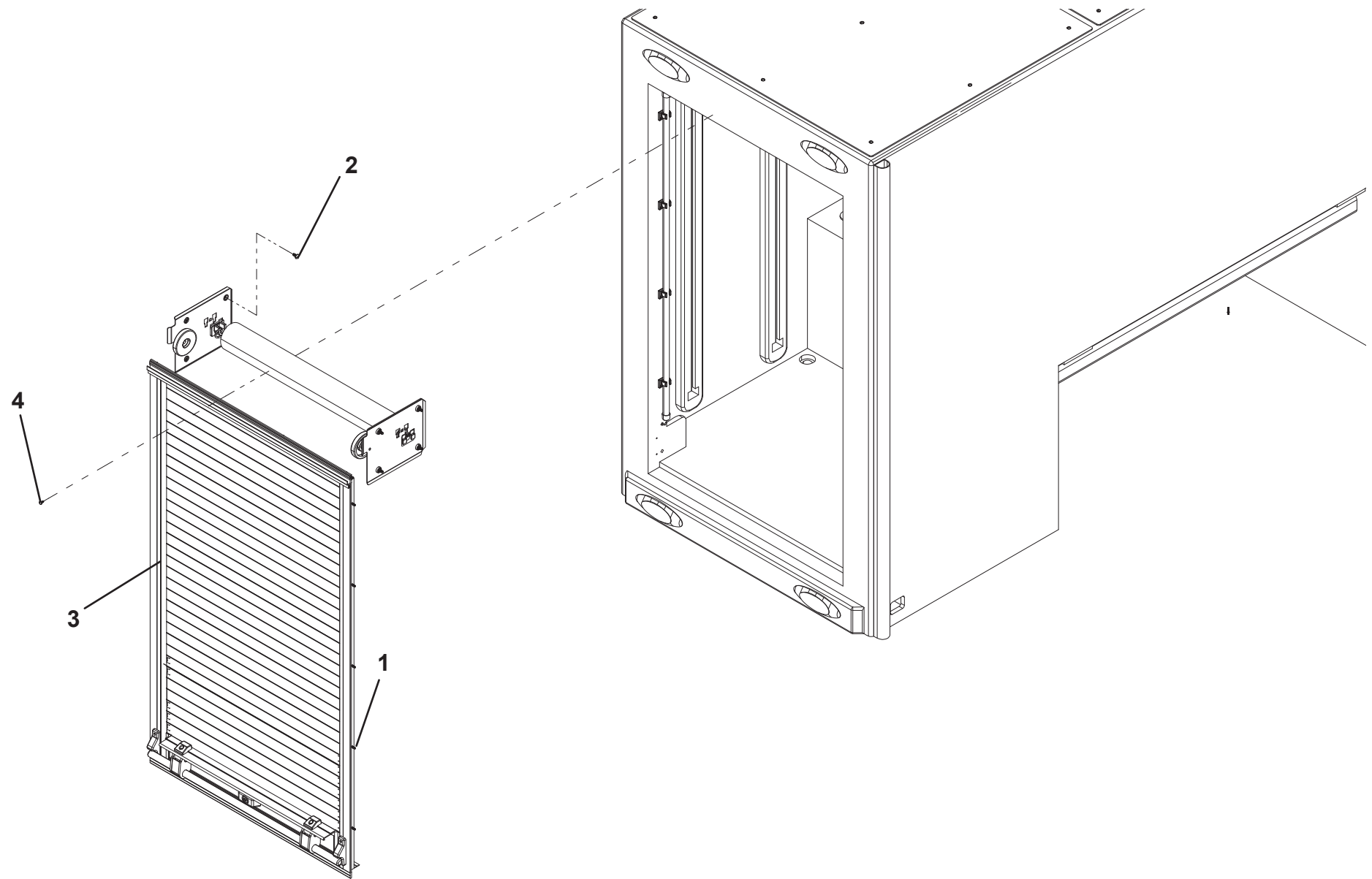

SHACKLE RACK INSTALLATION - TANDEM

ITEM	PART NO.	DESCRIPTION	QTY	REV
	1001195038	Shackle Rack Installation - Tandem	Ref	C
1	1001164601	Bracket	2	
2	1001164614	Shackle Hook	24	
3	1001166974	Washer, 0.38" ID	10	
4	1001168993	Screw, 0.38"-16 X 1.50"	10	
5	7660162601	Locknut, 0.38"-16NC	10	
6	7950160143	Flatwasher, 0.38" ID	20	
7	7346000040	Tubing	3.7	

SHACKLE RACK INSTALLATION - TANDEM

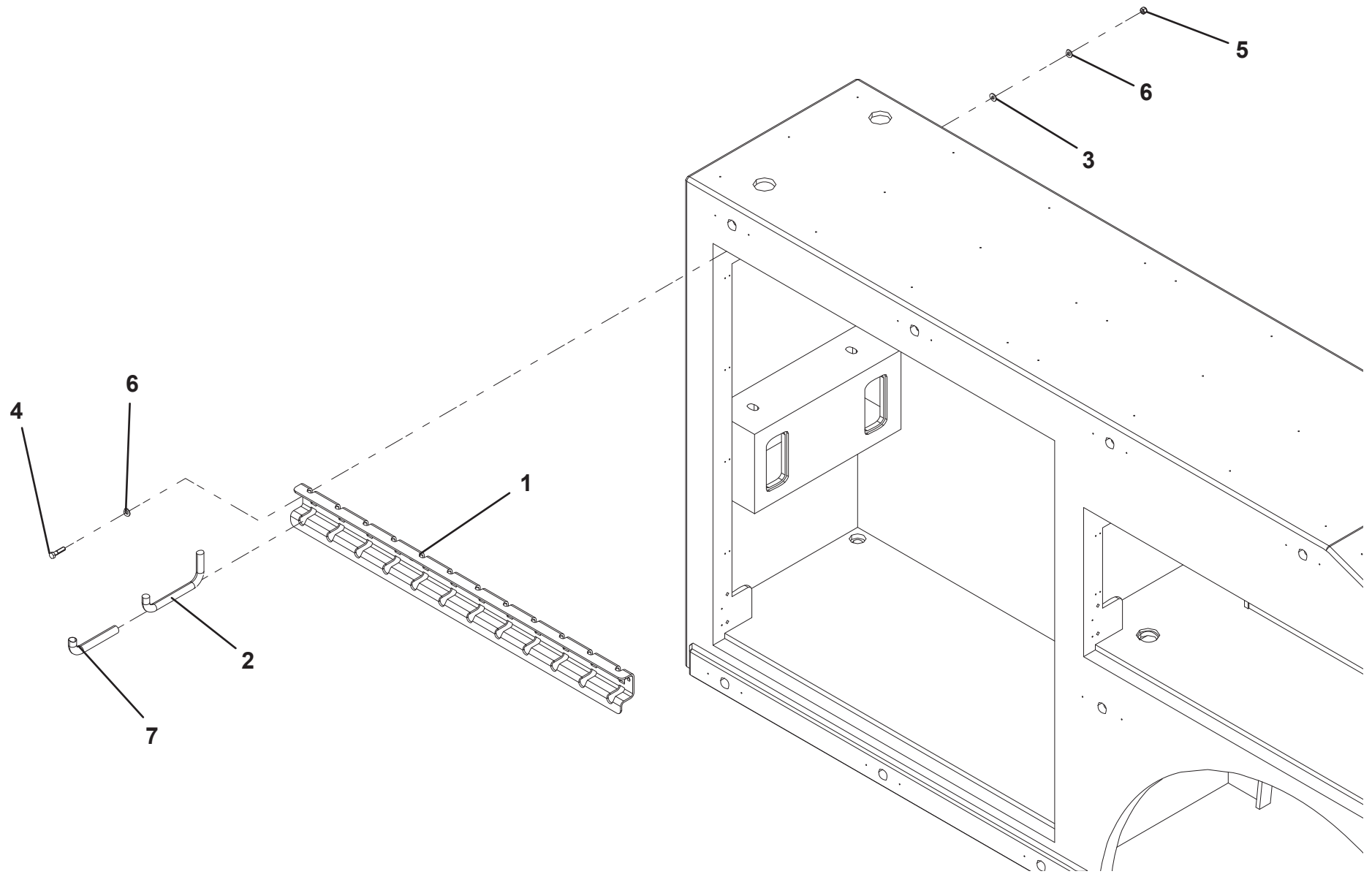

SHACKLE RACK INSTALLATION - TRI-AXLE

ITEM	PART NO.	DESCRIPTION	QTY	REV
	1001195083	Shackle Rack Installation - Tri-Axle	Ref	C
1	1001164601	Bracket	2	
2	1001164614	Shackle Hook	24	
3	1001166974	Washer, 0.38" ID	10	
4	1001168993	Screw, 0.38"-16 X 1.50"	10	
5	7660162601	Locknut, 0.38"-16NC	10	
6	7950160143	Flatwasher, 0.38" ID	20	
7	7346000040	Tubing	3.7	

SHACKLE RACK INSTALLATION - TRI-AXLE

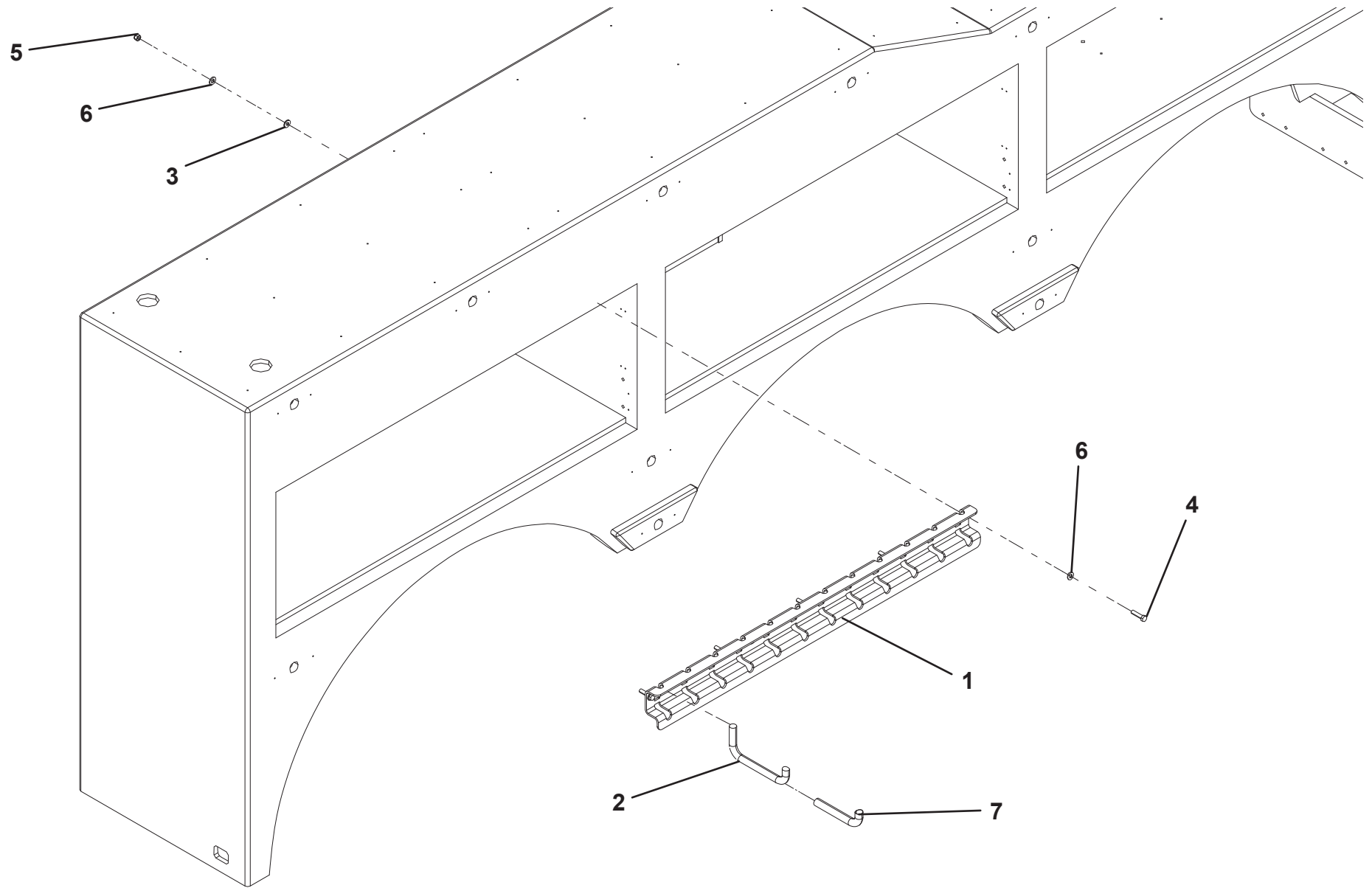

STAY DRY SILO INSTALLATION

ITEM	PART NO.	DESCRIPTION	QTY	REV
	1001195421	Stay Dry Silo Installation	Ref	B
1	1001169080	Screw, 0.38"-16 X 1.25"	4	
2	1001190050	Bracket	1	
3	1001190055	Bracket	1	
4	1001190128	Container	1	
5	1001190148	Cover	1	
6	7114140518	Screw, 0.25"-20 X 0.625"	1	
7	7114140618	Screw, 0.25"-20 X 0.75"	2	
8	7114140818	Capscrew, 0.25"-20 X 1.00"	3	
9	7660142600	Locknut, 0.25"-20NC	6	
10	7949000056	Washer, 0.27" ID	2	
11	7950160143	Flatwasher, 0.38" ID	4	
12	1001166644	Nut, 0.38"-16 UNC	4	

STAY DRY SILO INSTALLATION

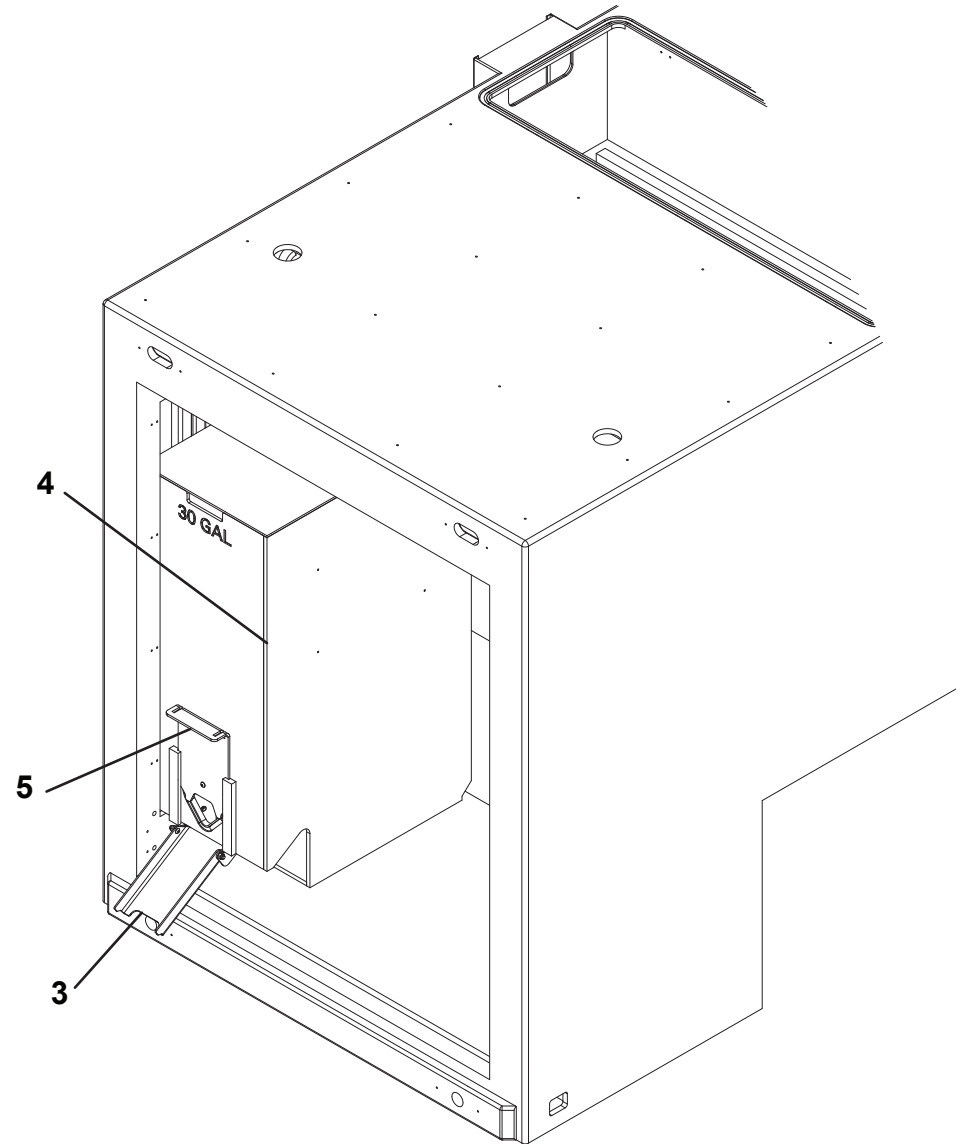
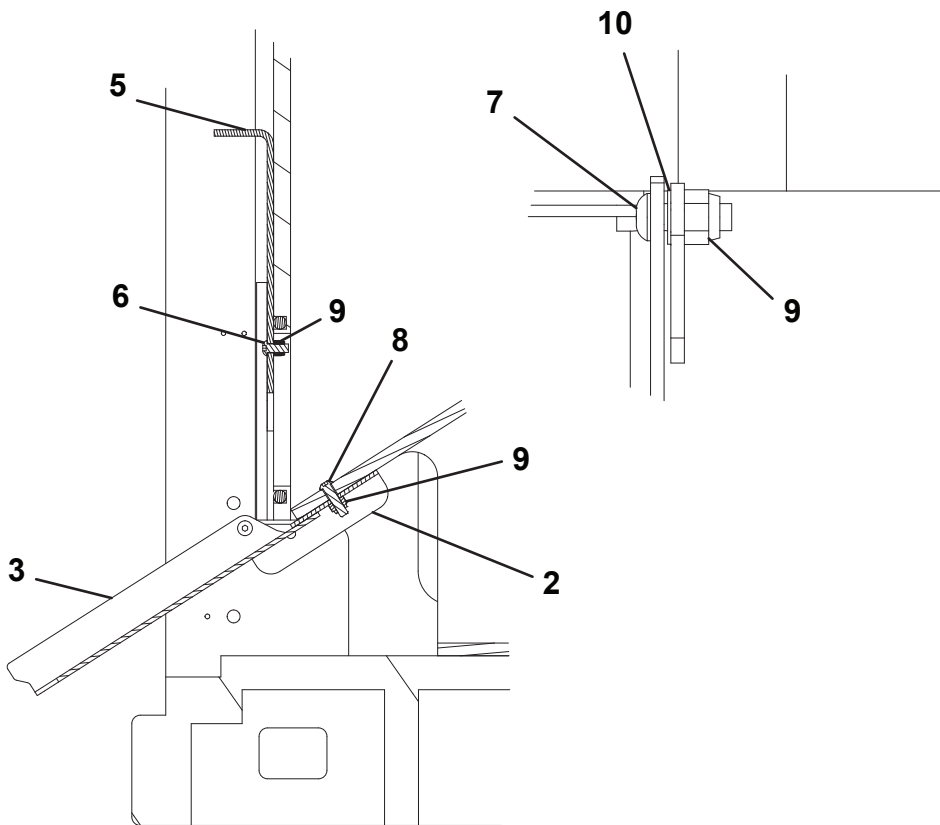
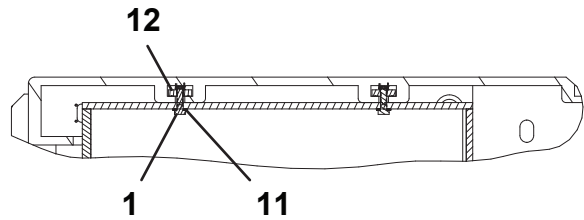

ROTARY CHAIN RACK

ITEM	PART NO.	DESCRIPTION	QTY	REV
	1001197183	Rotary Chain Rack	Ref	D
1	3020029	Bearing Grease	1	
2	1001165564	Plate	1	
3	1001165571	Bracket	1	
4	1001165584	Plate	2	
5	1001165652	Support	1	
6	1001168993	Screw, 0.38"-16 X 1.50"	3	
7	1001169063	Retaining Ring	2	
8	1001169064	Retaining Ring	4	
9	1001169076	Bearing	2	
10	1001169078	Plug	1	
11	1001169080	Screw, 0.38"-16 X 1.25"	2	
12	1001169083	Screw, 0.38"-16 X 2.00"	4	
13	1001190218	Bracket	1	
14	1001190223	Bracket	1	
15	1001190228	Tray	1	
16	1001190265	Tube	1	
17	7330000535	Decal	1	
18	7660162604	Locknut, 0.38"-16 NC	7	
19	7690142845	Pin	3	
20	7950160143	Flatwasher, 0.38" ID	16	
21	1001166644	Nut, 0.38"-16	2	

ROTARY CHAIN RACK

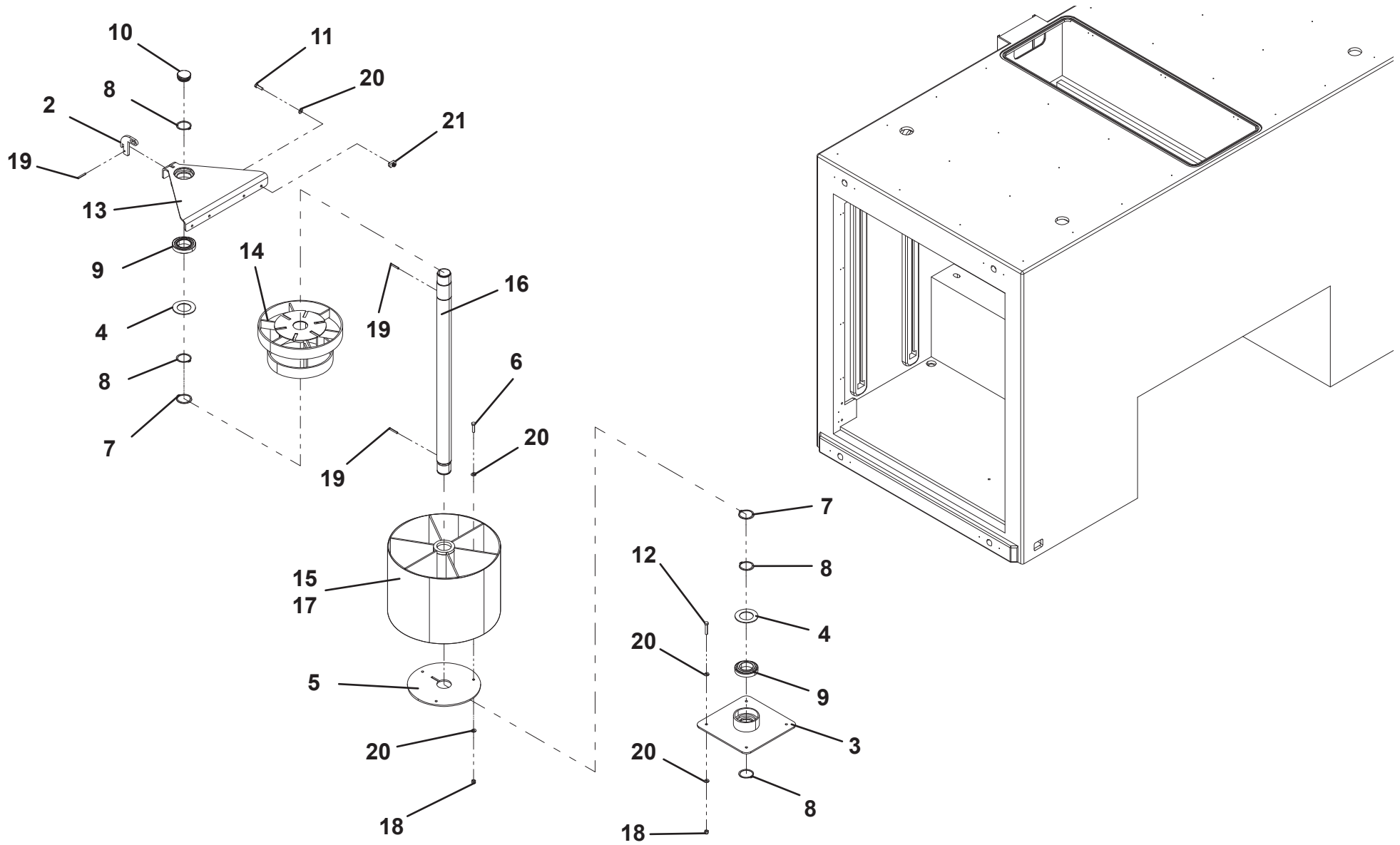

CHAIN BINDER INSTALLATION

ITEM	PART NO.	DESCRIPTION	QTY	REV
	1001207623	Chain Binder Installation	Ref	A
1	1001166974	Washer, 0.38" ID	4	
2	1001168993	Screw, 0.38"-16 x 1.50"	4	
3	1001207599	Plate	1	
4	7660162601	Locknut, 0.38" - 16NC	4	
5	7950160143	Flatwasher, 0.38"ID	8	

CHAIN BINDER INSTALLATION

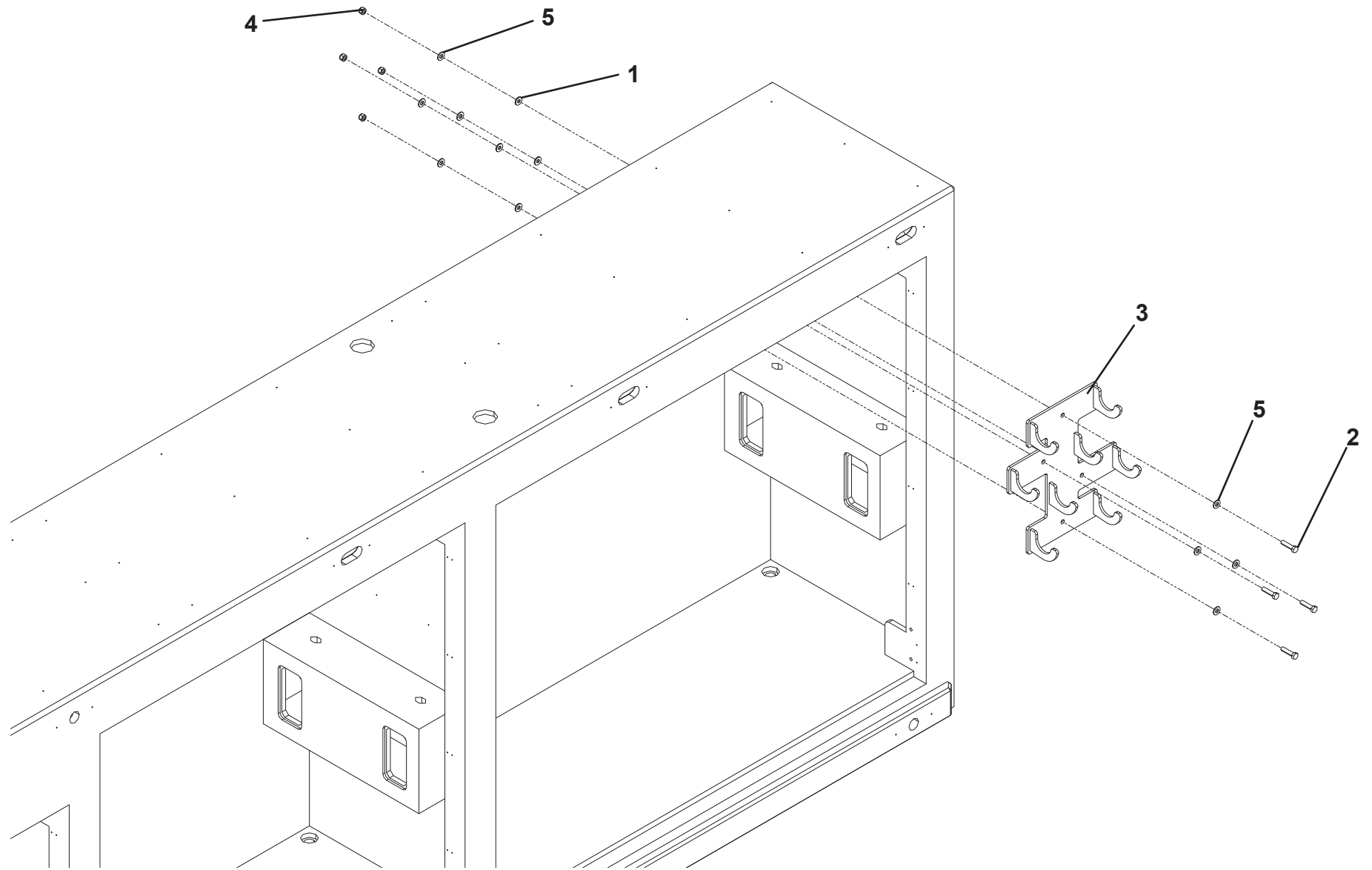

PYLON INSTALLATION - 34" PYLON

ITEM	PART NO.	DESCRIPTION	QTY	REV
	1001209068	Pylon Installation - 34" Pylon	Ref	B
1	1001213102	34" Pylon	1	
13	7701000048	Plug	8	
14	7701000049	Plug	2	
15	7701000056	Plug	4	

PYLON INSTALLATION - 34" PYLON

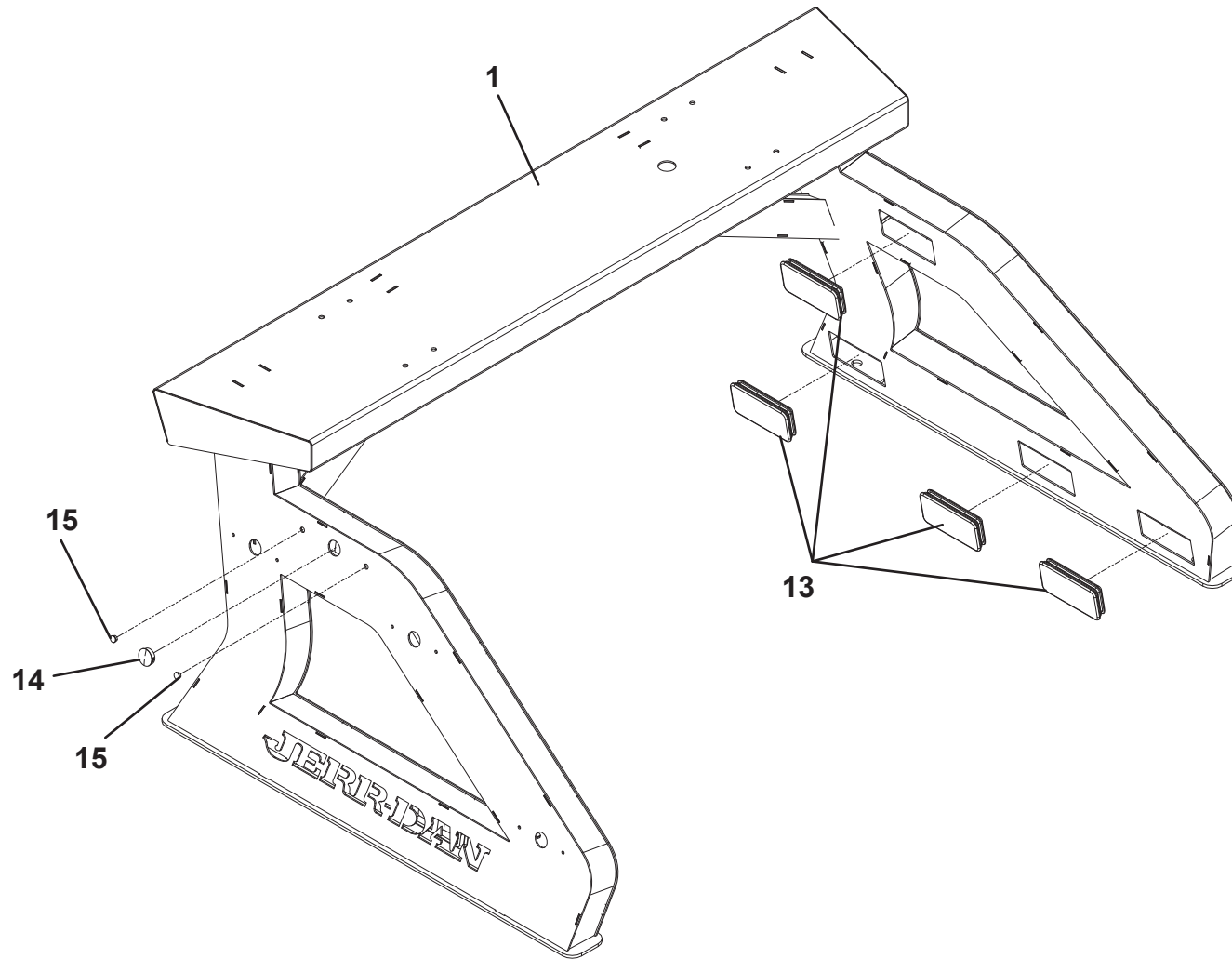

PYLON INSTALLATION - 39" PYLON

ITEM	PART NO.	DESCRIPTION	QTY	REV
	1001209069	Pylon Installation - 39" Pylon	Ref	B
1	1001213509	39" Pylon	1	
13	7701000048	Plug	8	
14	7701000049	Plug	2	
15	7701000056	Plug	4	

PYLON INSTALLATION - 39" PYLON

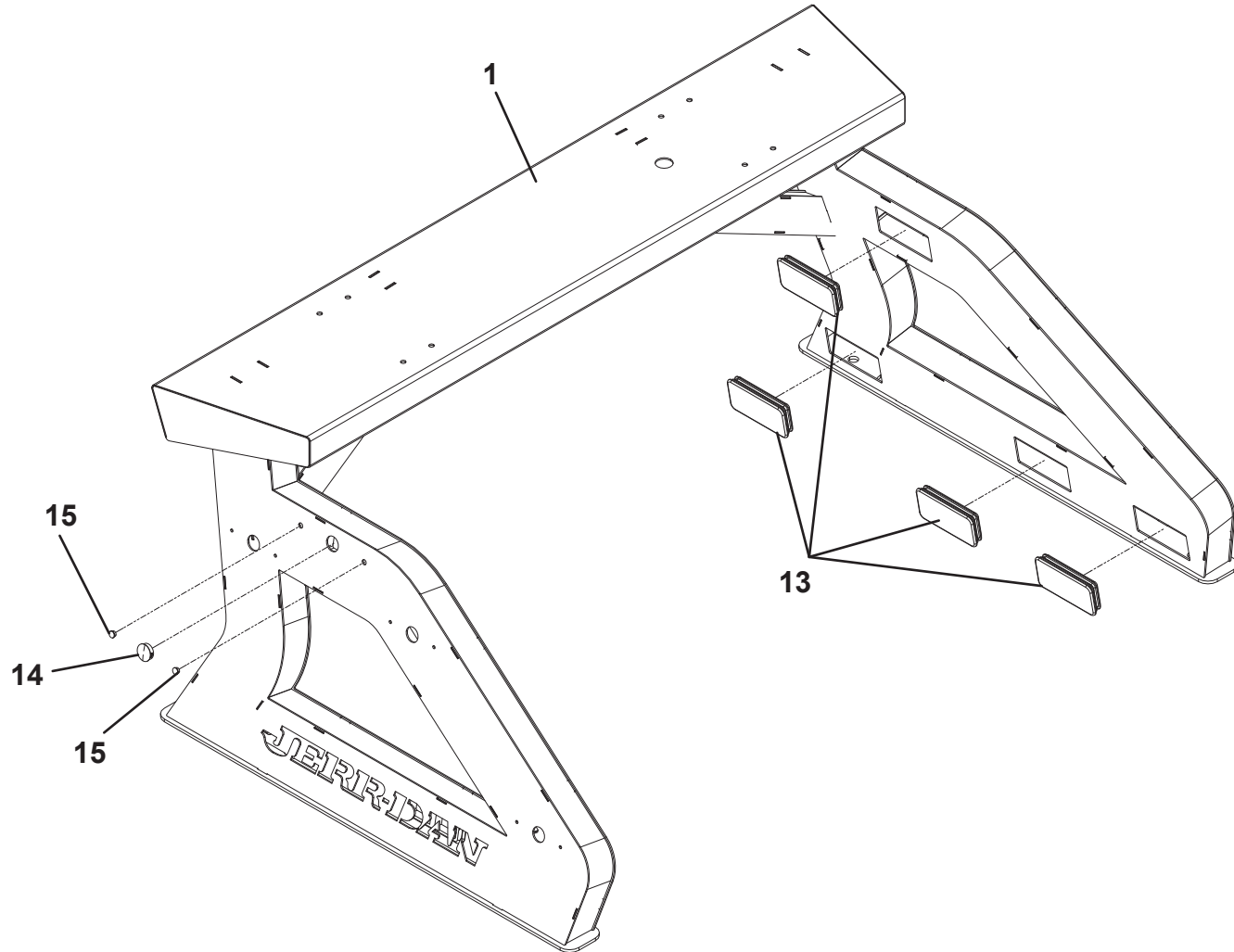

PYLON INSTALLATION - 57" PYLON

ITEM	PART NO.	DESCRIPTION	QTY	REV
	1001209070	Pylon Installation - 57" Pylon	Ref	B
1	1001214577	57" Pylon	1	
13	7701000048	Plug	8	
14	7701000049	Plug	2	
15	7701000056	Plug	4	

PYLON INSTALLATION - 57" PYLON

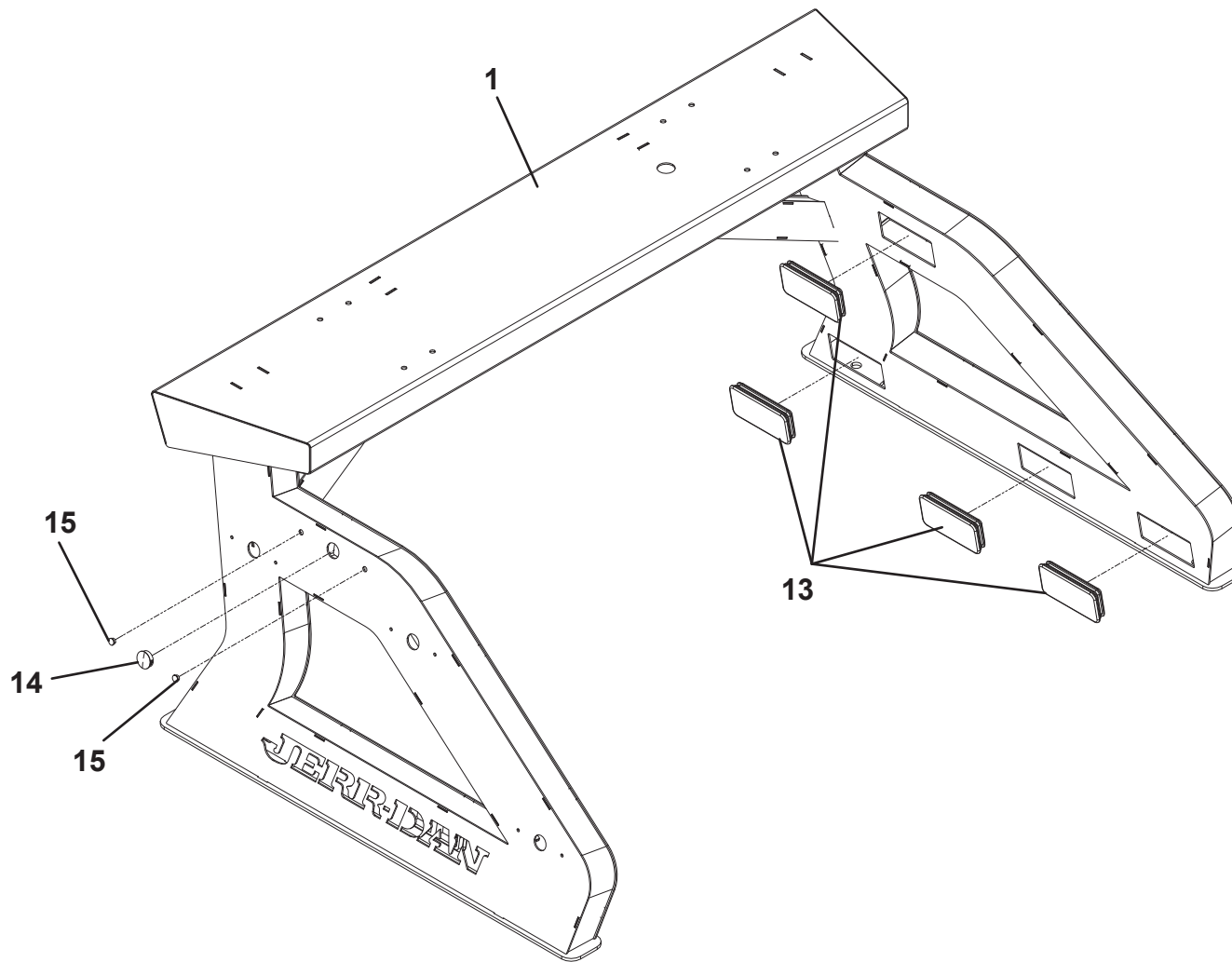

PYLON LIGHT INSTALLATION - ALL

ITEM	PART NO.	DESCRIPTION	QTY	REV
	1001207488	Pylon Light Installation - ALL	Ref	B
6	1001151546	Nut, #8 - 32NC	12	
7	7114080418	Screw, #8 - 32NC x 0.50"	12	
8	7590000262	Light, Amber	6	

PYLON LIGHT INSTALLATION - ALL

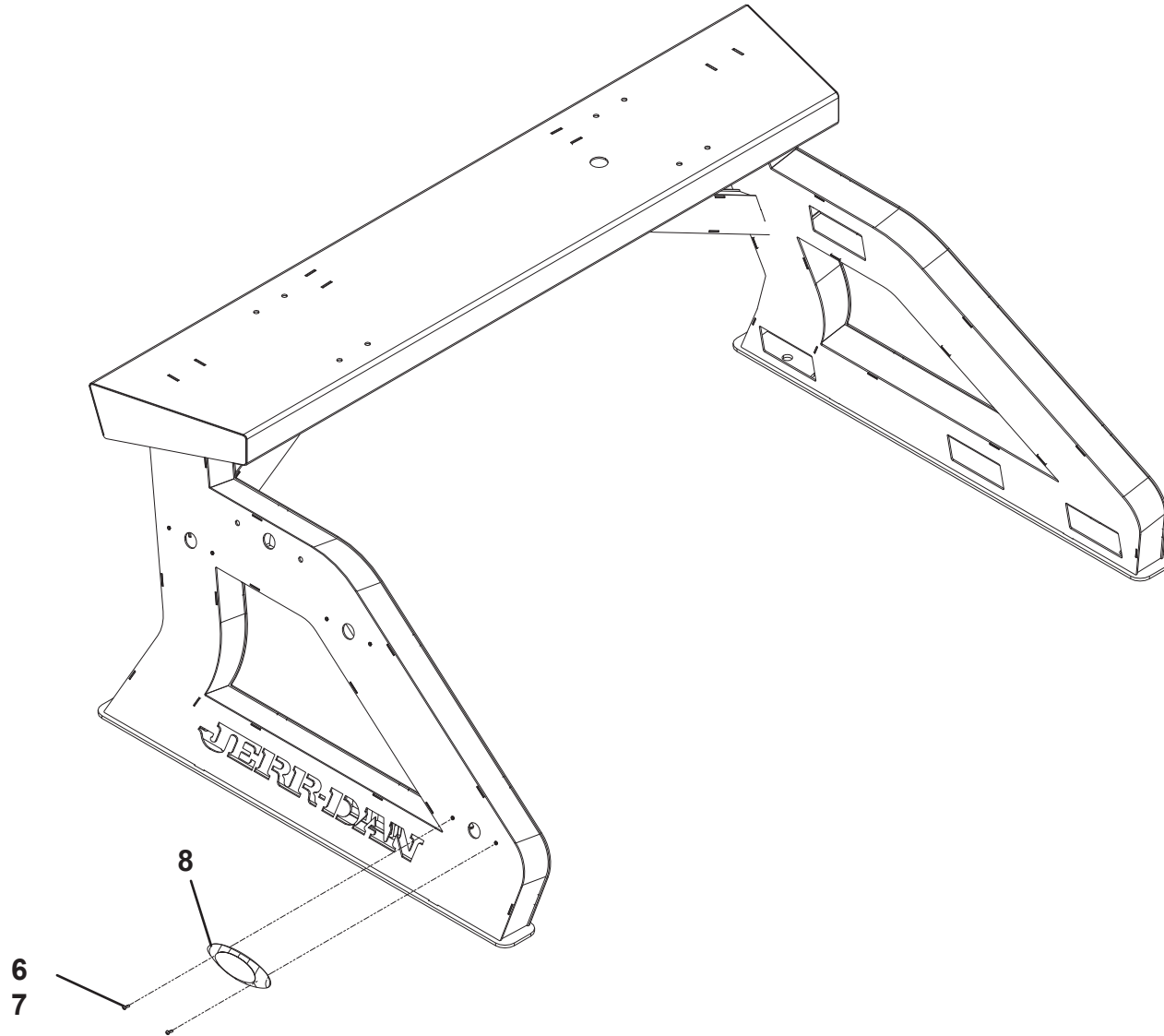

PYLON HARNESS INSTALLATION - 34" AND 39" PYLON

ITEM	PART NO.	DESCRIPTION	QTY	REV
	1001215020	Pylon Harness Installation - 34" & 39" Pylon	Ref	B
16	1001195257	Screw, 0.25" x 0.50"	3	
17	7280000006	Clip	3	
18	1001189656	Headboard Harness, 34" & 39"	1	
19	1001189657	Headboard Harness, Main 34" & 39"	1	

PYLON HARNESS INSTALLATION - 34" AND 39" PYLON

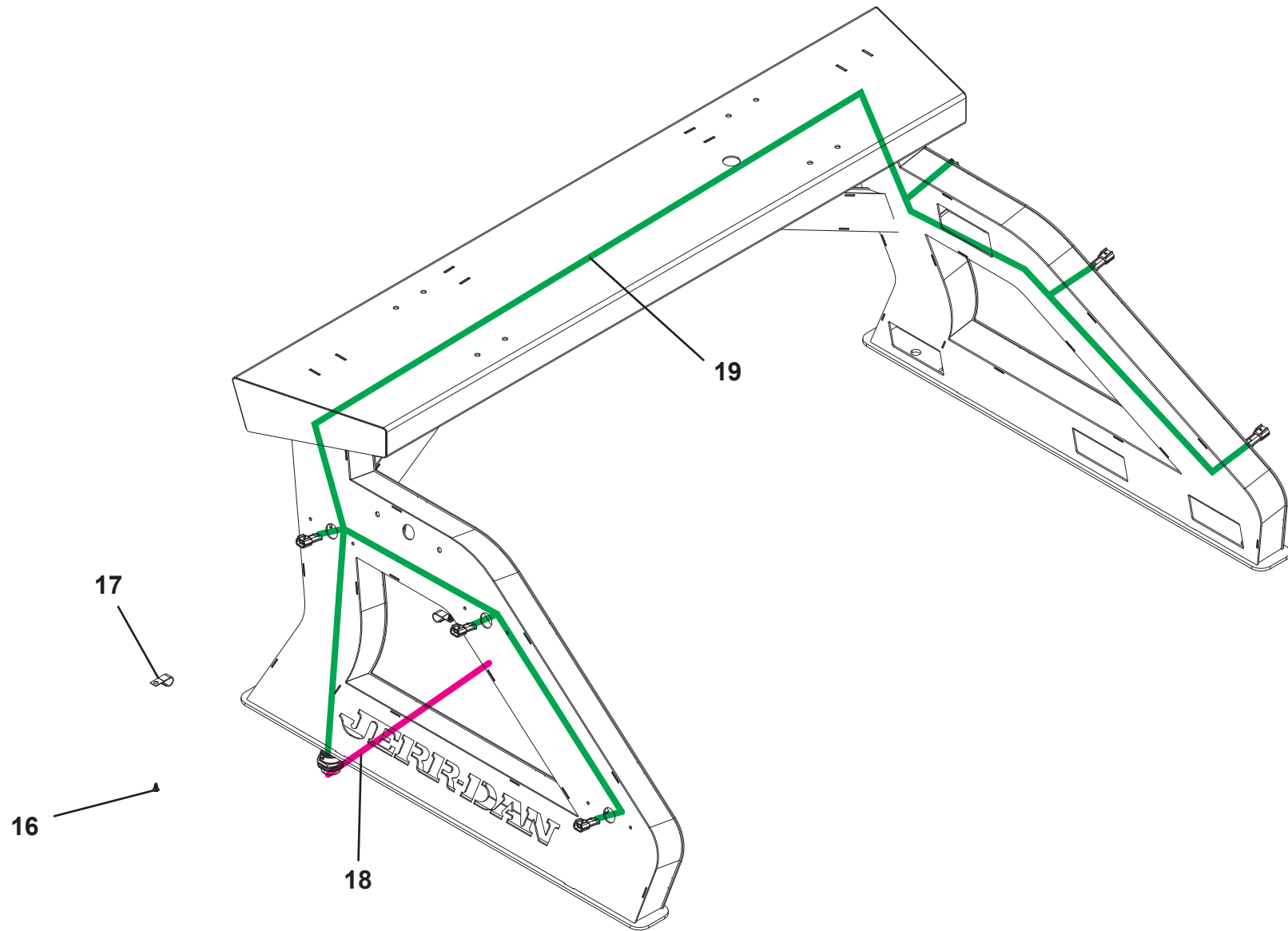

PYLON HARNESS INSTALLATION - 57" PYLON

ITEM	PART NO.	DESCRIPTION	QTY	REV
	1001215034	Pylon Harness Installation - 57" Pylon	Ref	B
16	1001195257	Screw, 0.25" x 0.50"	3	
17	7280000006	Clip	3	
18	1001214605	Headboard Harness, 57"	1	
19	1001215110	Headboard Harness, Main 57"	1	

PYLON HARNESS INSTALLATION - 57" PYLON

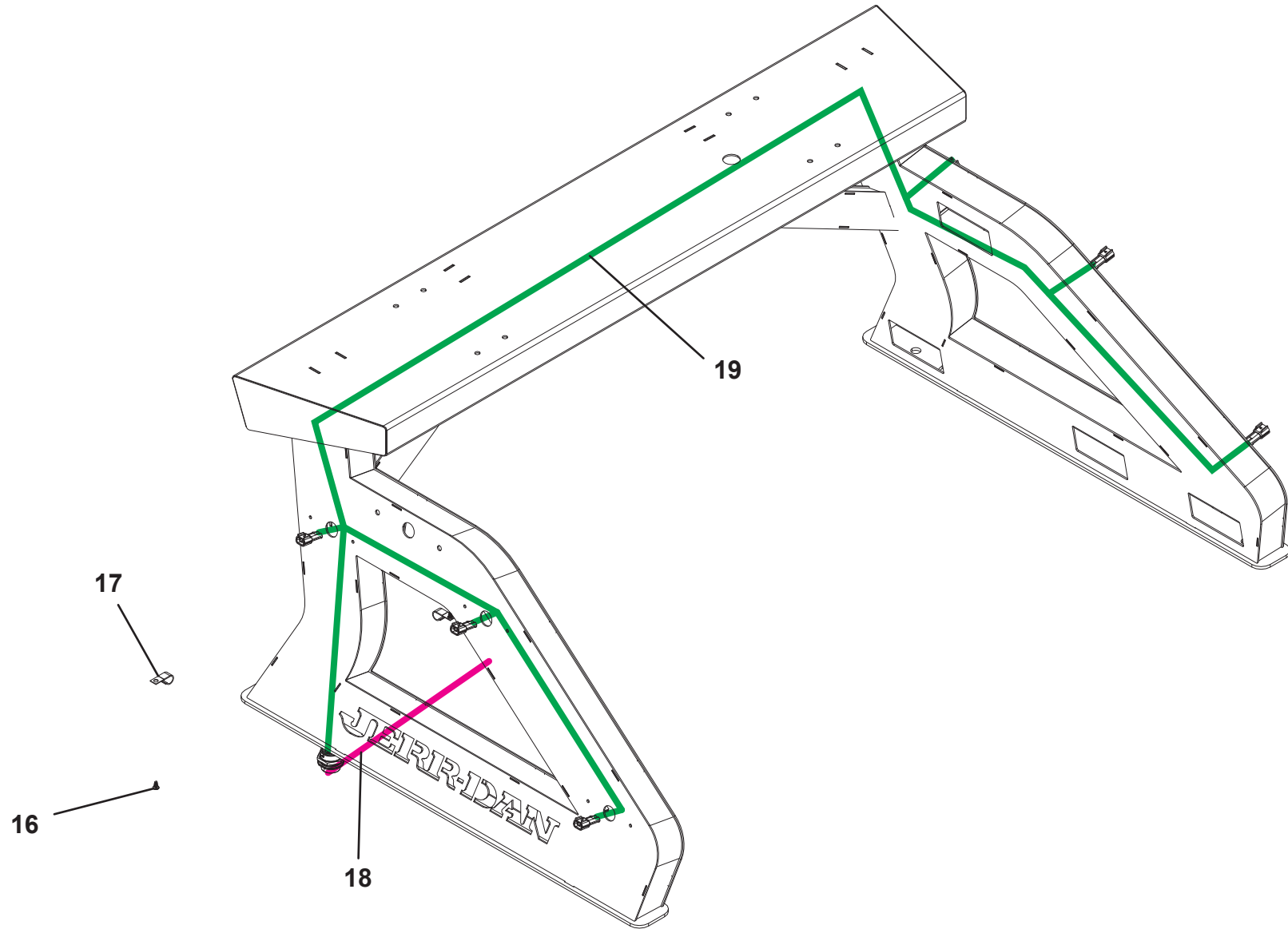

PYLON COVER INSTALLATION - 34" PYLON

ITEM	PART NO.	DESCRIPTION	QTY	REV
	1001214252	Pylon Cover Installation - 34" Pylon	Ref	B
9	1001213093	Plate, 34"	1	
10	1001143686	Washer, 0.25" ID	12	
11	7114140518	Screw, 0.25" - 20NC x 0.625"	12	
12	7661000019	U-Nut, 0.25" - 20NC	12	

PYLON COVER INSTALLATION - 34" PYLON

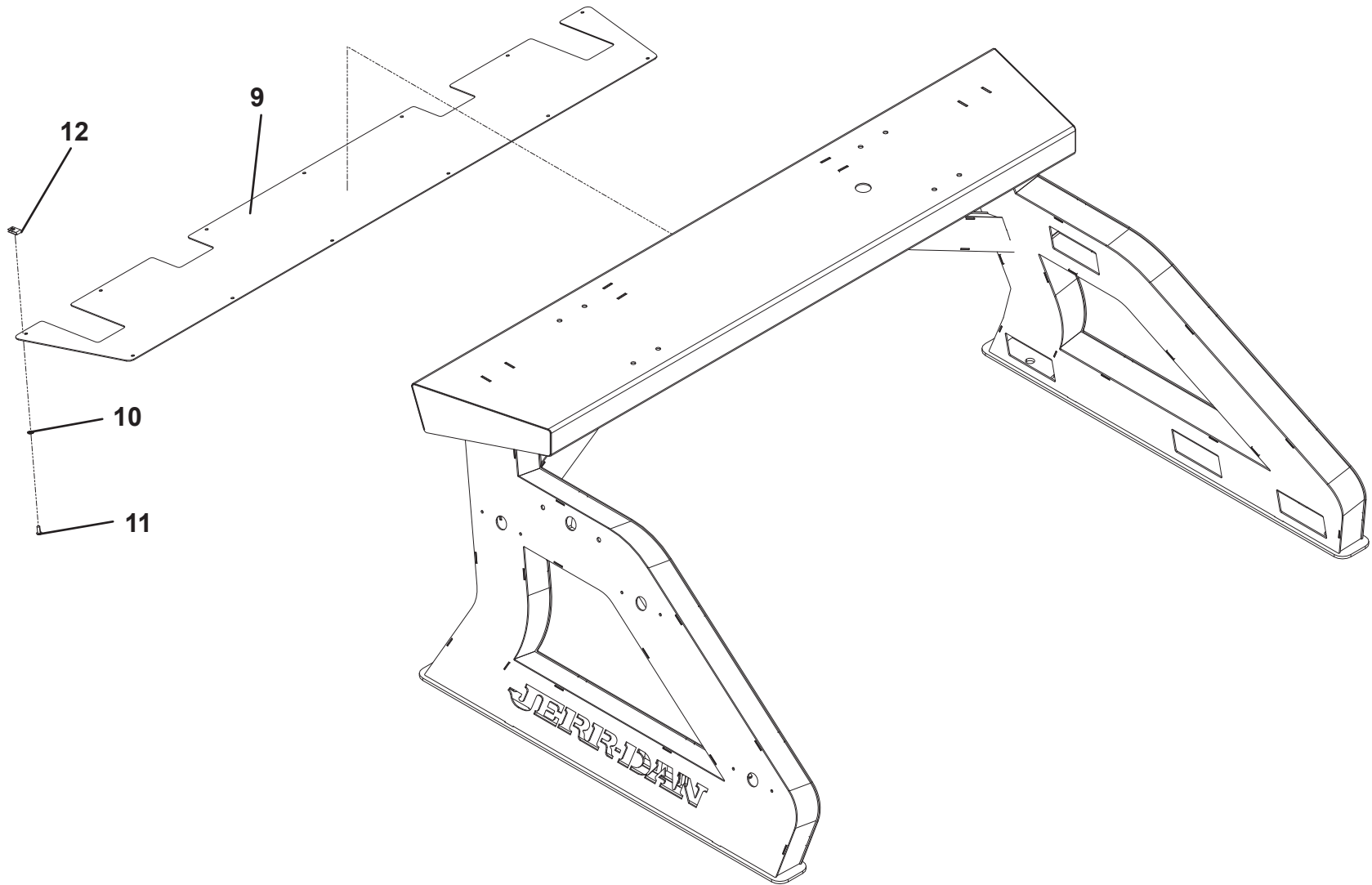

PYLON COVER INSTALLATION - 39" PYLON

ITEM	PART NO.	DESCRIPTION	QTY	REV
	1001214262	Pylon Cover Installation - 39" Pylon	Ref	B
9	1001213522	Plate, 39"	1	
10	1001143686	Washer, 0.25" ID	12	
11	7114140518	Screw, 0.25" - 20NC x 0.625"	12	
12	7661000019	U-Nut, 0.25" - 20NC	12	

PYLON COVER INSTALLATION - 39" PYLON

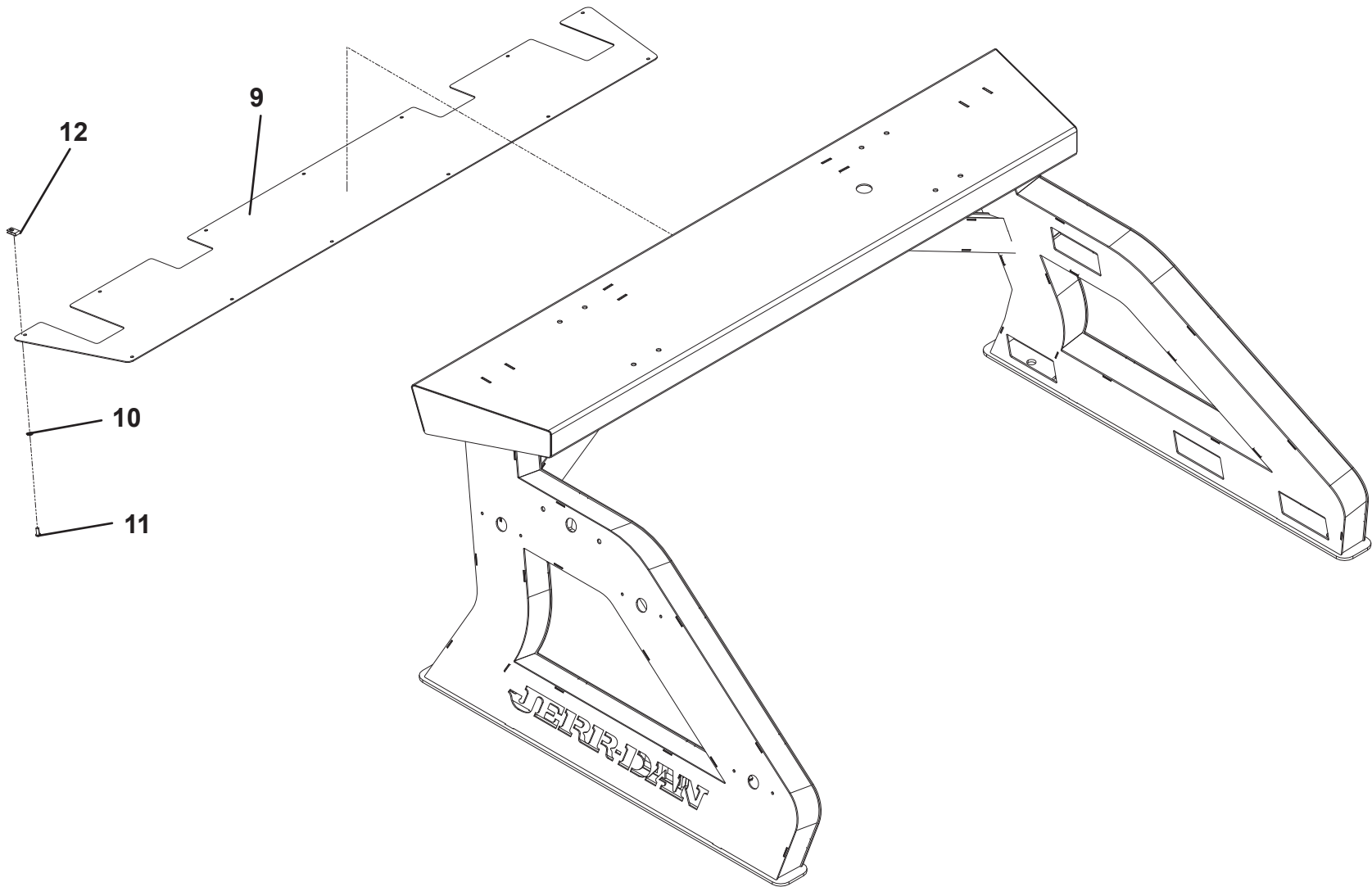

PYLON COVER INSTALLATION - 57" PYLON

ITEM	PART NO.	DESCRIPTION	QTY	REV
	1001214973	Pylon Cover Installation - 57" Pylon	Ref	B
9	1001214590	Plate, 57"	1	
10	1001143686	Washer, 0.25" ID	12	
11	7114140518	Screw, 0.25" - 20NC x 0.625"	12	
12	7661000019	U-Nut, 0.25" - 20NC	12	

PYLON COVER INSTALLATION - 57" PYLON

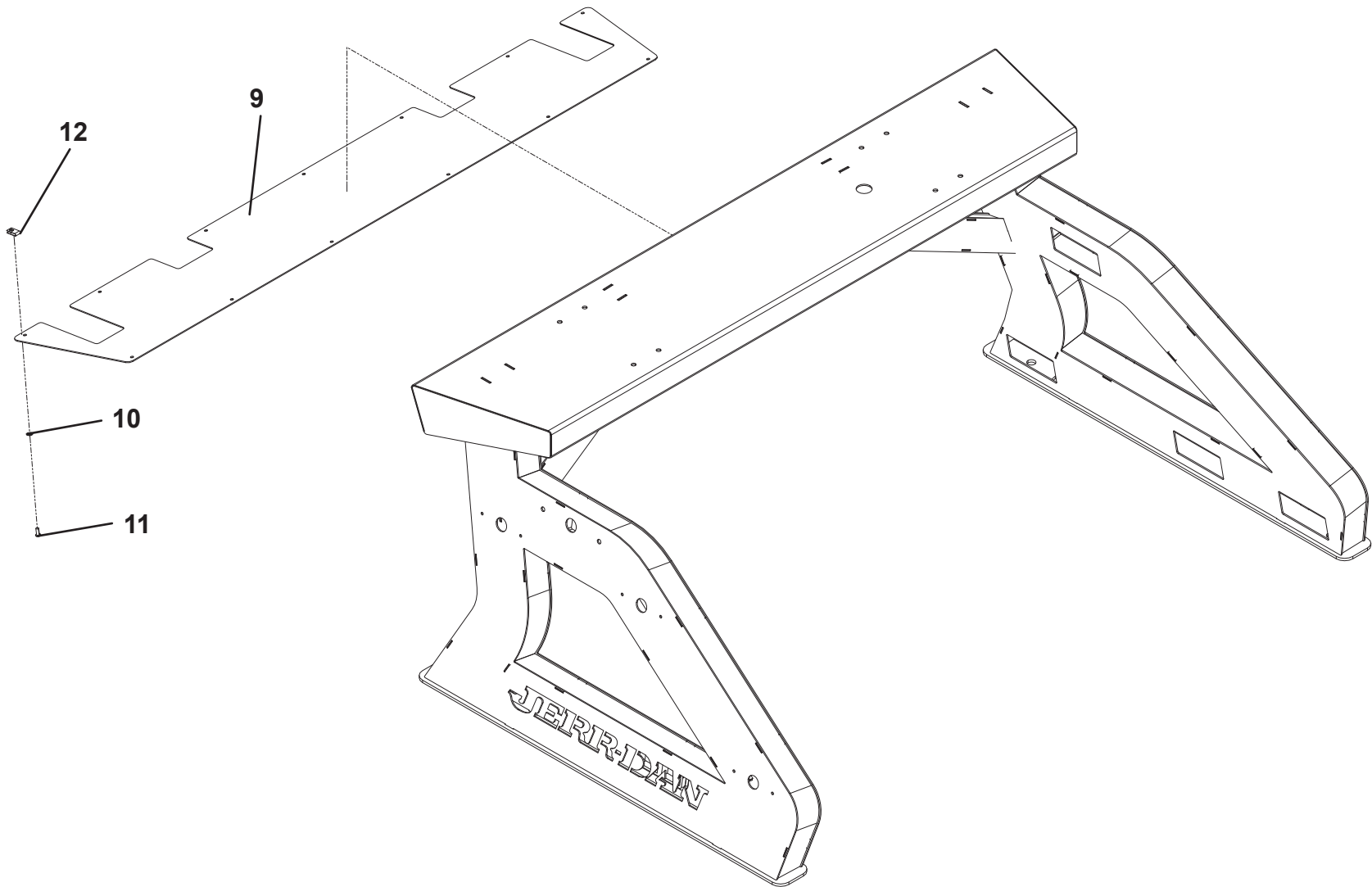

PYLON ADAPTER INSTALLATION - 39" TUNNEL (34" AND 39" PYLON)

ITEM	PART NO.	DESCRIPTION	QTY	REV
	1001214336	Pylon Adapter Installation - 39" Tunnel (34" & 39" Pylon)	Ref	A
2	0642228	Capscrew, 0.75" - 10NC x 3.50"	4	
3	4752200	Washer, 0.75" ID	4	
4	1001213112	Mount, 24"	2	
5	1001214350	Seal, 24"	2	

PYLON ADAPTER INSTALLATION - 39" TUNNEL (34" AND 39" PYLON)

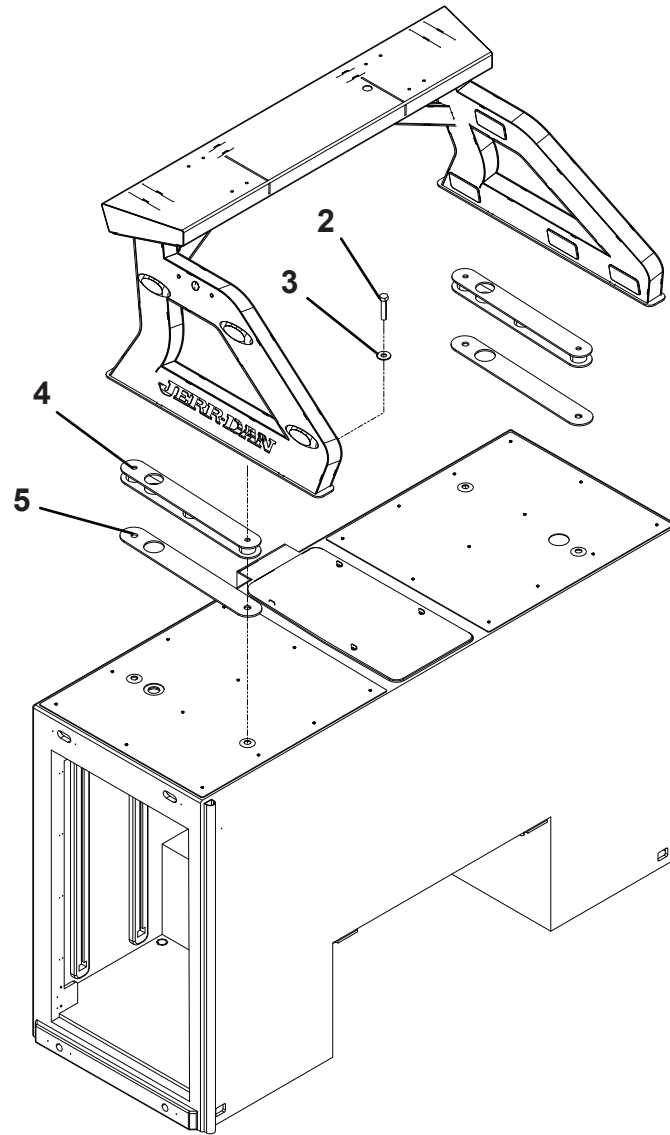

PYLON ADAPTER INSTALLATION - 51" TUNNEL (57" PYLON)

ITEM	PART NO.	DESCRIPTION	QTY	REV
	1001214335	Pylon Adapter Installation - 51" Tunnel (57" Pylon)	Ref	A
2	0642228	Capscrew, 0.75" - 10NC x 3.50"	4	
3	4752200	Washer, 0.75" ID	4	
4	1001213111	Mount, 36"	2	
5	1001214130	Seal, 36"	2	

PYLON ADAPTER INSTALLATION - 51" TUNNEL (57" PYLON)

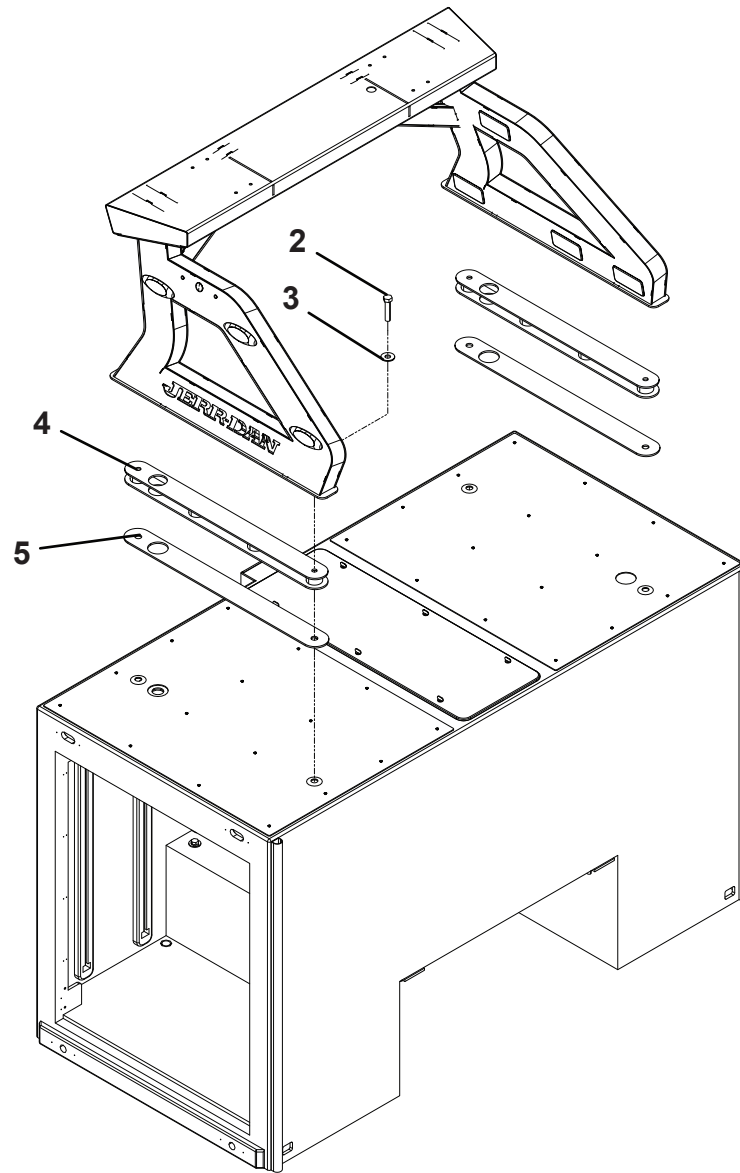

PYLON DRESS-UP KIT - 34" PYLON

ITEM	PART NO.	DESCRIPTION	QTY	REV
	1001228895	Pylon Dress-Up Kit - 34" Pylon	Ref	A
1	1001156424	Pop Rivet (Not Shown)	42	
2	1001220169	Plate, Front	1	
3	1001220234	Plate, Back	1	
4	1001220345	Plate, Side LH	1	
5	1001220349	Plate, Side RH	1	
6	1001220352	Plate, Top Side LH	1	
7	1001220353	Plate, Top Side RH	1	

PYLON DRESS-UP KIT - 34" PYLON

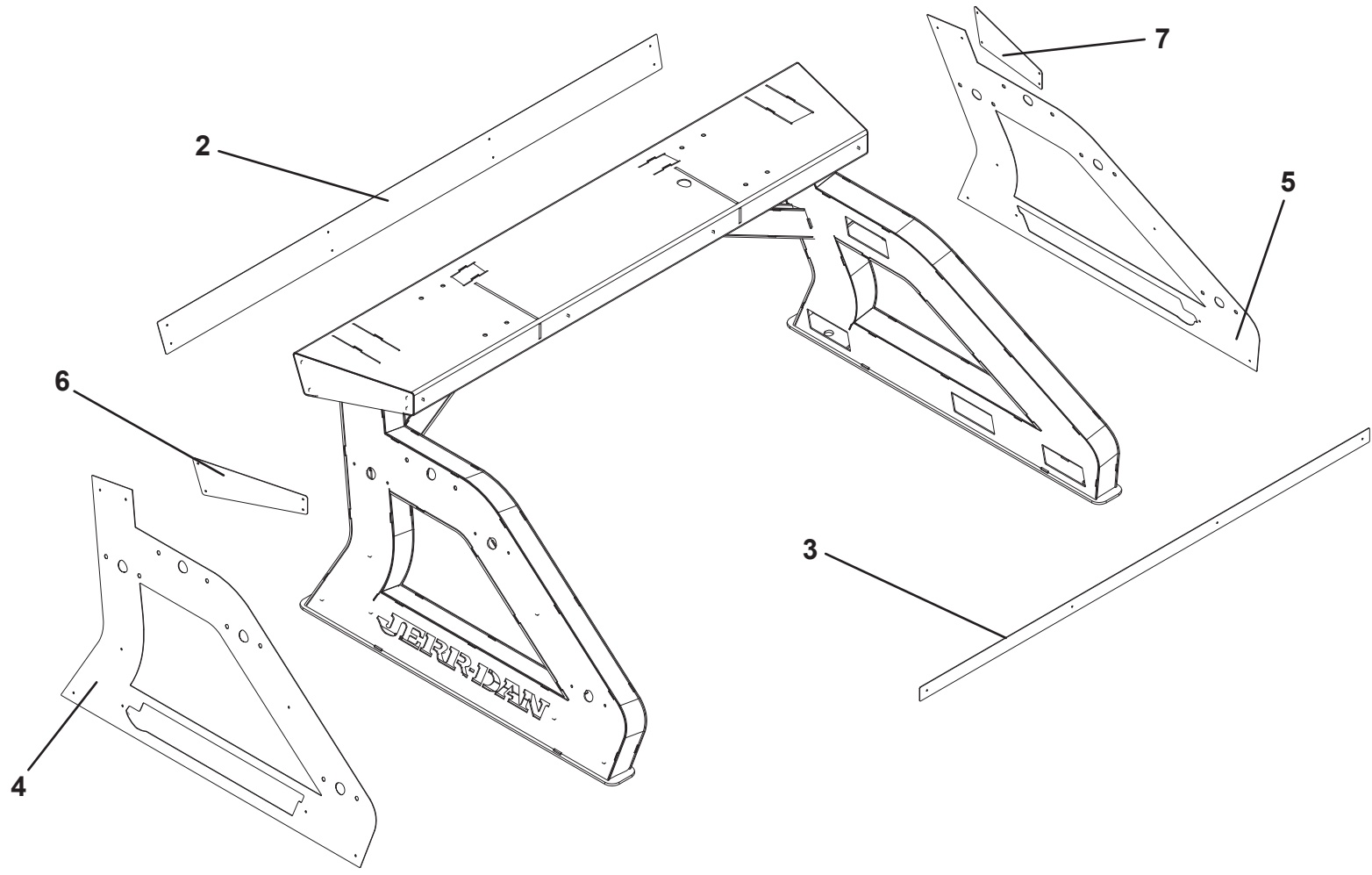

PYLON DRESS-UP KIT - 39" PYLON

ITEM	PART NO.	DESCRIPTION	QTY	REV
	1001228898	Pylon Dress-Up Kit - 39" Pylon	Ref	A
1	1001156424	Pop Rivet (Not Shown)	44	
2	1001220167	Plate, Side LH	1	
3	1001220168	Plate, Side RH	1	
4	1001220169	Plate, Front	1	
5	1001220170	Plate, Top Side LH	1	
6	1001220171	Plate, Top Side RH	1	
7	1001220234	Plate, Back	1	

PYLON DRESS-UP KIT - 39" PYLON

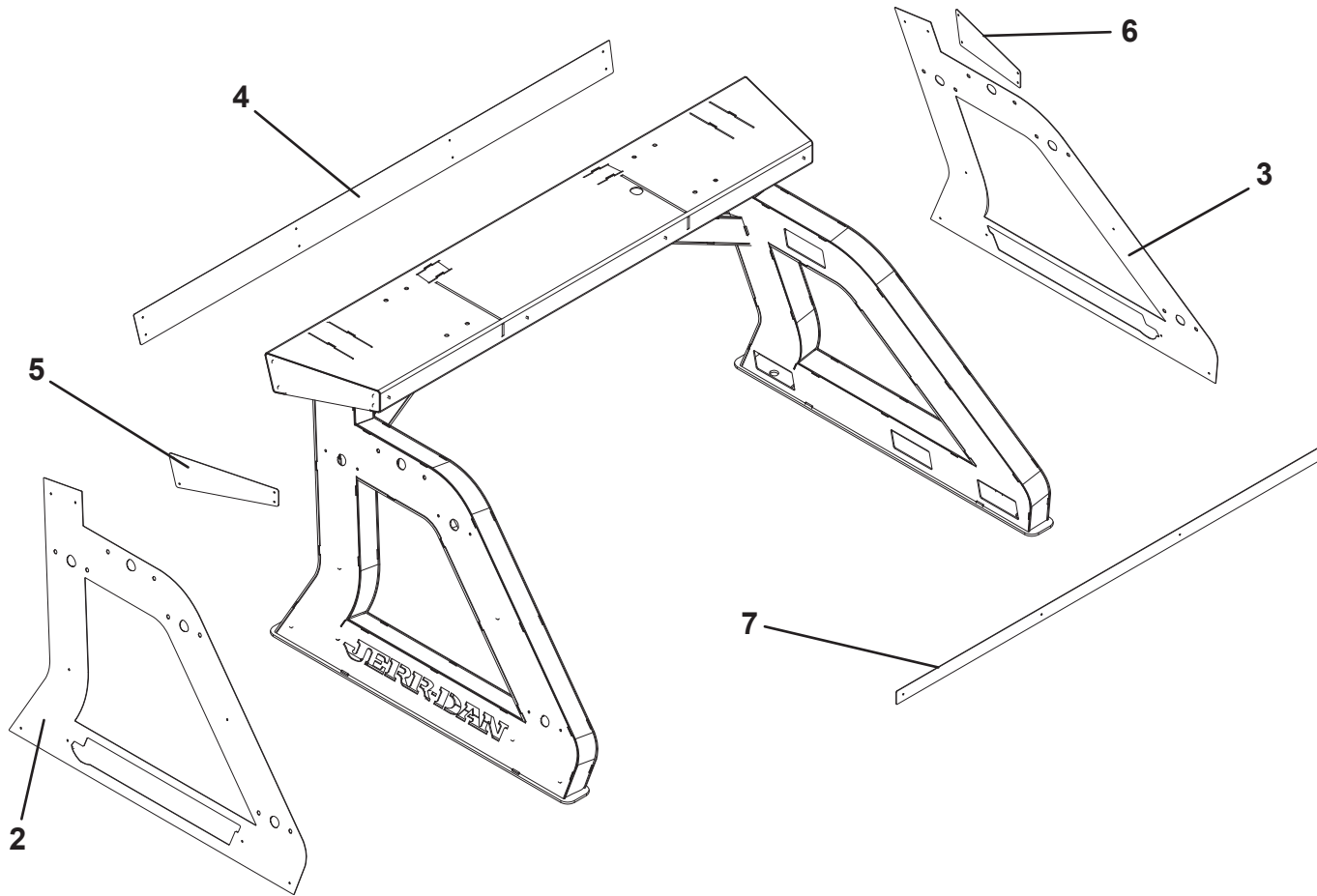

PYLON DRESS-UP KIT - 57" PYLON

ITEM	PART NO.	DESCRIPTION	QTY	REV
	1001220186	Pylon Dress-Up Kit - 57" Pylon	Ref	B
1	1001156424	Pop Rivet (Not Shown)	52	
2	1001220169	Plate, Front	1	
3	1001220234	Plate, Back	1	
4	1001220350	Plate, Side LH	1	
5	1001220351	Plate, Side RH	1	
6	1001220354	Plate, Top Side LH	1	
7	1001220355	Plate, Top Side RH	1	

PYLON DRESS-UP KIT - 57" PYLON

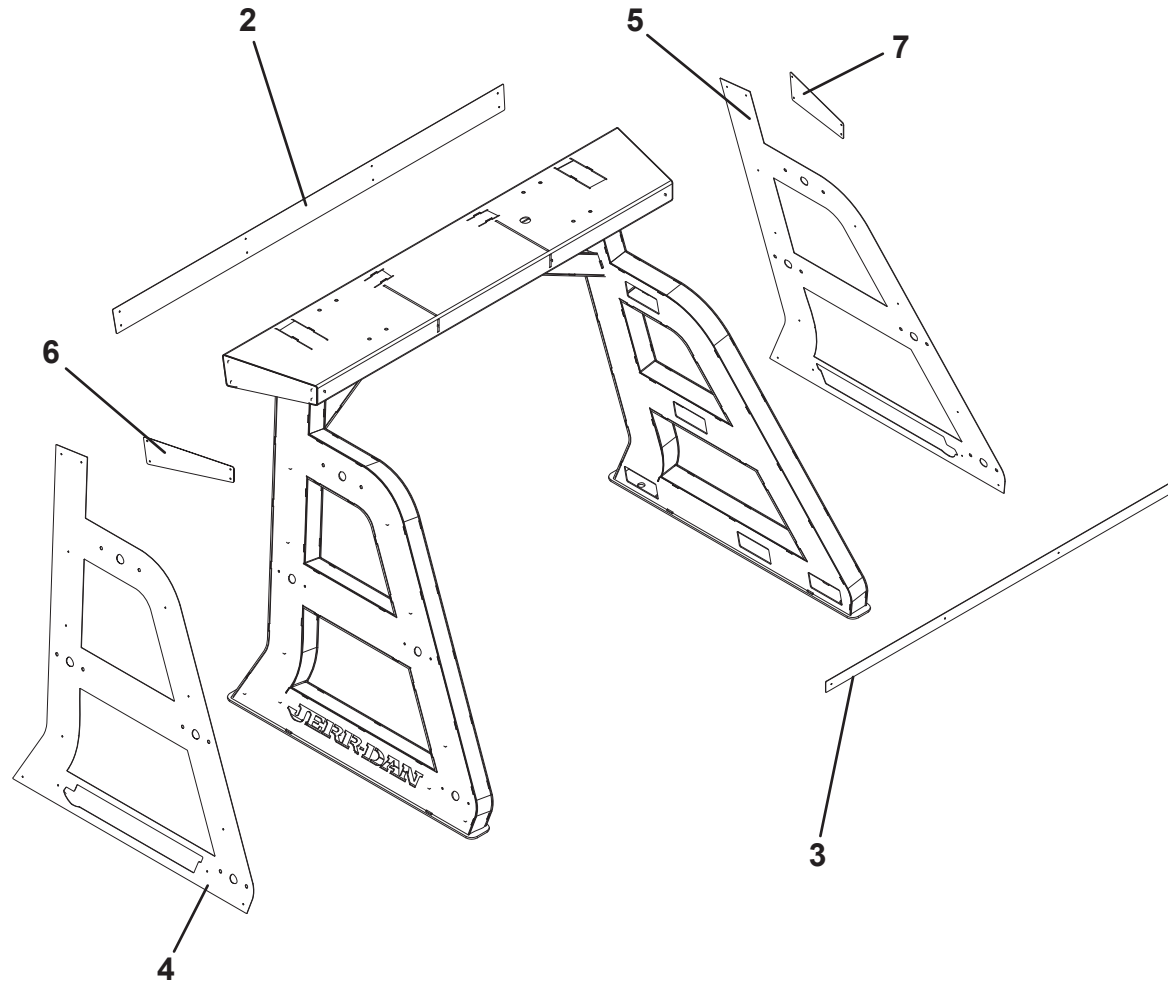

PYLON DRESS-UP KIT - 34" PYLON - POLISHED

ITEM	PART NO.	DESCRIPTION	QTY	REV
	1001228897	Pylon Dress-Up Kit - 34" Pylon - Polished	Ref	A
1	1001156424	Pop Rivet (Not Shown)	42	
2	1001220363	Plate, Front	1	
3	1001220364	Plate, Back	1	
4	1001220369	Plate, Side LH	1	
5	1001220370	Plate, Side RH	1	
6	1001220371	Plate, Top Side LH	1	
7	1001220372	Plate, Top Side RH	1	

PYLON DRESS-UP KIT - 34" PYLON - POLISHED

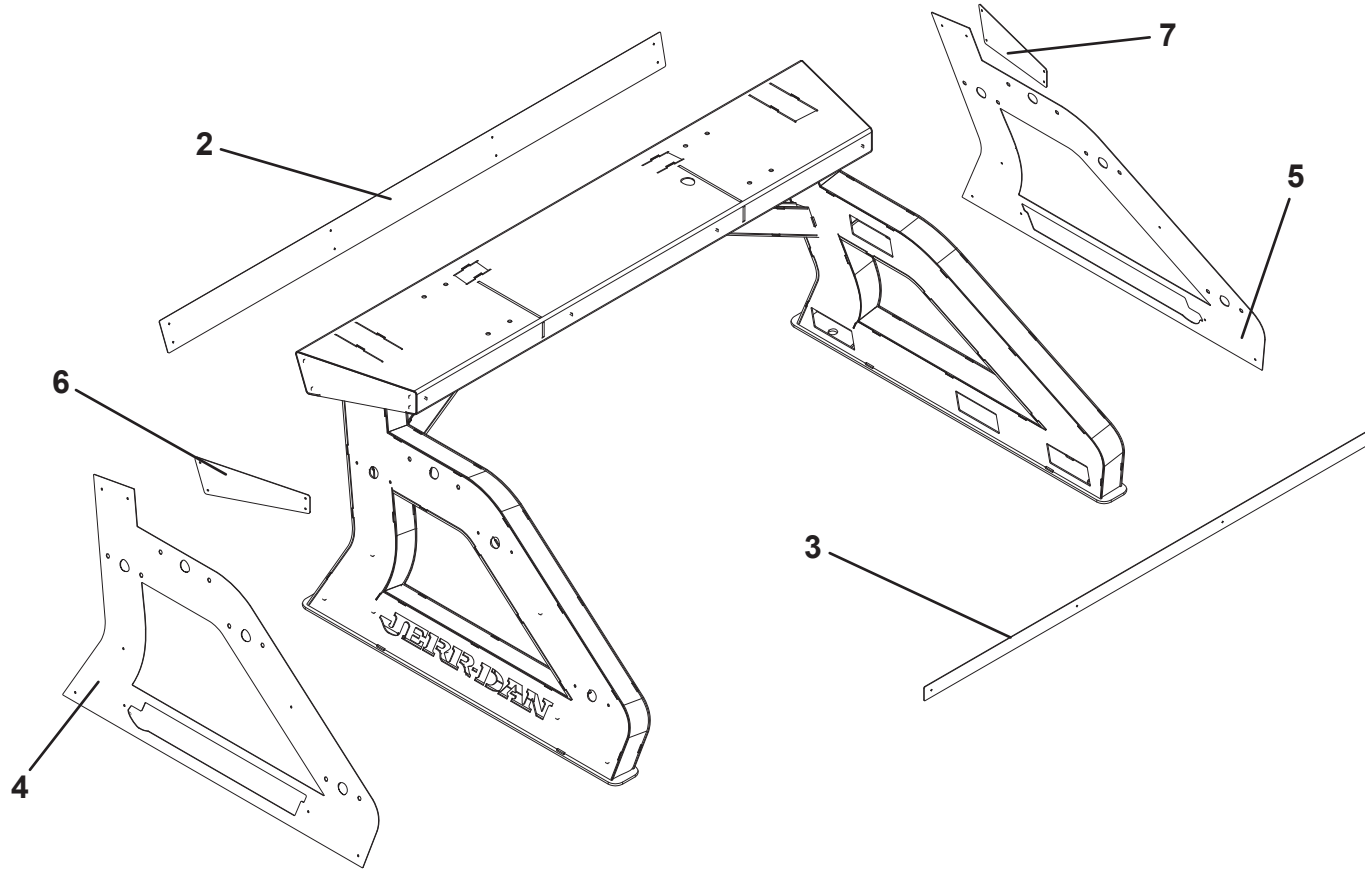

PYLON DRESS-UP KIT - 39" PYLON - POLISHED

ITEM	PART NO.	DESCRIPTION	QTY	REV
	1001228899	Pylon Dress-Up Kit - 39" Pylon - Polished	Ref	A
1	1001156424	Pop Rivet (Not Shown)	44	
2	1001220365	Plate, Side LH	1	
3	1001220366	Plate, Side RH	1	
4	1001220369	Plate, Front	1	
5	1001220370	Plate, Top Side LH	1	
6	1001220373	Plate, Top Side RH	1	
7	1001220374	Plate, Back	1	

PYLON DRESS-UP KIT - 39" PYLON - POLISHED

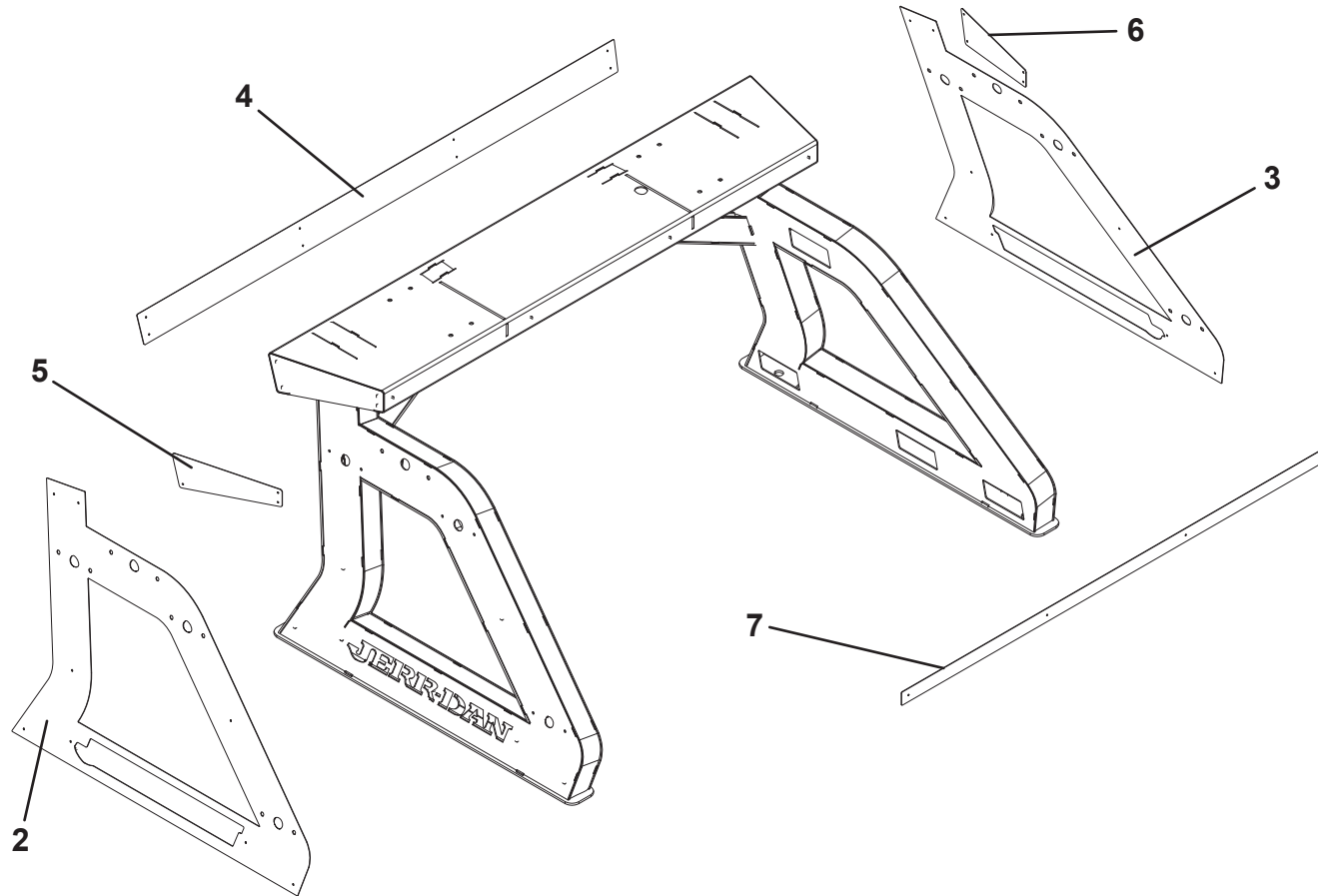

PYLON DRESS-UP KIT - 57" PYLON - POLISHED

ITEM	PART NO.	DESCRIPTION	QTY	REV
	1001220348	Pylon Dress-Up Kit - 57" Pylon - Polished	Ref	B
1	1001156424	Pop Rivet (Not Shown)	52	
2	1001220367	Plate, Front	1	
3	1001220368	Plate, Back	1	
4	1001220369	Plate, Side LH	1	
5	1001220370	Plate, Side RH	1	
6	1001220375	Plate, Top Side LH	1	
7	1001220376	Plate, Top Side RH	1	

PYLON DRESS-UP KIT - 57" PYLON - POLISHED

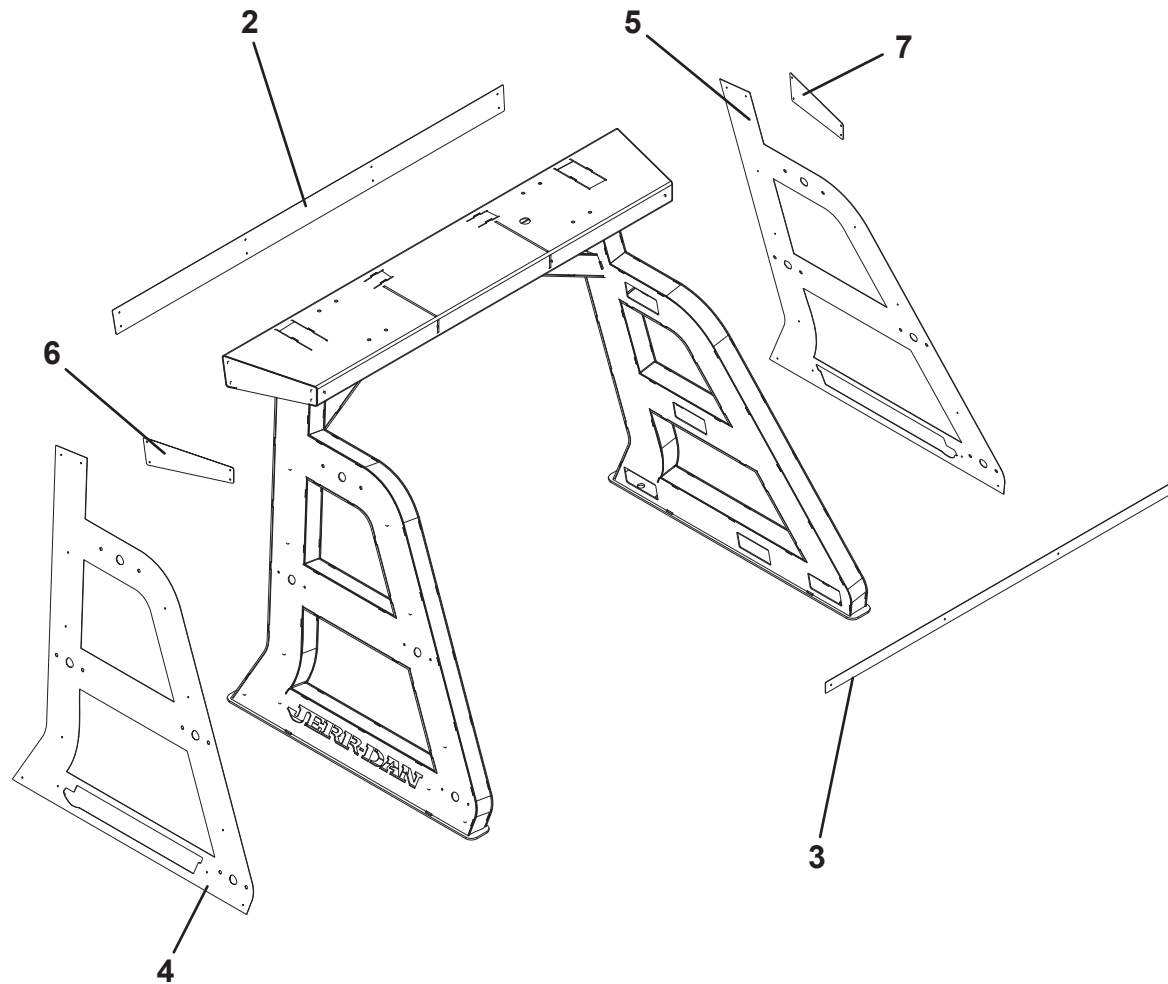

THIS PAGE INTENTIONALLY LEFT BLANK

SECTION 4 - CONTROL

CONTROL INSTALLATION - 9 SECTION - 3 SOLENOID

ITEM	PART NO.	DESCRIPTION	QTY	REV	ITEM	PART NO.	DESCRIPTION	QTY	REV
	1001235578	Control Installation - 9 Section - 3 Solenoid	Ref	A	37	7660140230	Nut, 0.25"-28	18	
1	641632	Capscrew, 0.38"-16 X 4.00"	4		38	7660142601	Locknut, 0.25" -20NC	10	
2	3520064	Plug	2		39	7660162601	Locknut, 0.38"-16NC	29	
3	1001130491	Control Knob	18		40	7690141200	Pin	18	
4	1001134433	Decal	1		41	7691000075	Pin	18	
5	1001154277	Decal	1		42	7754000009	Retaining Ring	2	
6	1001166974	Washer, 0.38"	21		43	7806000008	Shaft	1	
7	1001166978	Washer, 0.25"	3		44	7950140003	Lockwasher, 0.25" ID	22	
8	1001168993	Capscrew, 0.38"-16 X 1.50"	18		45	7950140143	Flatwasher, 0.25" ID	61	
9	1001169080	Capscrew, 0.38"-16 X 1.25"	3		46	7950160143	Flatwasher, 0.38" ID	58	
10	1001184827	Handle, Long	2		47	7990000003	Yoke	9	
11	1001184828	Handle, Short	7		48	1001202741	Cable Push Pull	5	
12	1001189784	Panel, Controls Top RH	1		49	7796000012	Seal	8.7 FT	
13	1001202508	Panel, Controls 9 Sect RH	1		50	1001169083	Capscrew, 0.38"-16 X 2.00"	4	
14	1001189993	Panel, Cable Bracket Cover	1		51	1001206801	Cable Push Pull	4	
15	1001202432	Valve Sub Assembly (See Separate Breakdown in this Section)	1						
16	1001194676	Screw, 0.25" X 0.75"	19						
17	1001194736	Spacer	1						
18	1001202517	Decal	1						
19	1001202518	Decal	1						
20	1001196909	Decal	1						
21	1001196910	Decal	1						
22	1001196911	Decal	2						
23	1001199311	Panel, Controls Front LH	1						
24	1001199322	Panel, Controls Rear RH	1						
25	1001199324	Panel, Controls Front RH	1						
26	1001214902	Panel, Controls Top LH	1						
27	1001219743	Panel, Controls 9 Sect LH	1						
28	1001219691	Panel, Controls Rear LH	1						
29	1001219937	Plate	1						
30	1001220068	Bracket	1						
31	4309000001	Coupling	3						
32	4309000007	Coupling	6						
33	7082000005	Bearing	2						
34	7114140618	Screw, 0.25"-20 X 0.75"	22						
35	7114141018	Screw, 0.25"-20 X 1.25"	10						
36	7413000002	Nutsert, 0.25"-20	22						

CONTROL INSTALLATION - 9 SECTION - 3 SOLENOID

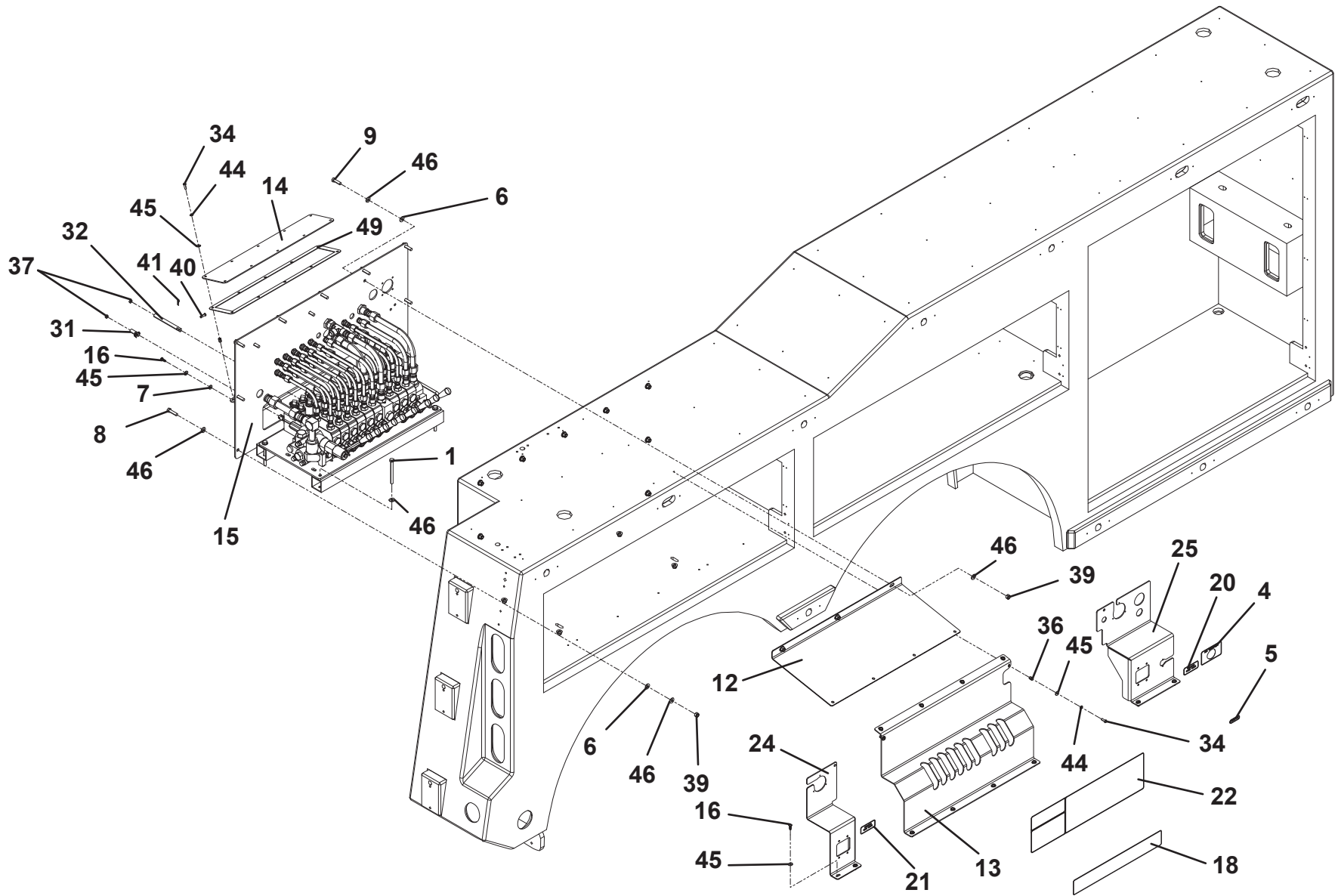

THIS PAGE INTENTIONALLY LEFT BLANK

CONTROL VALVE ASSEMBLY - 1001202432

ITEM	PART NO.	DESCRIPTION	QTY	REV
	1001202432	Control Valve Assembly	Ref	B
1	0641524	Capscrew, 5/16" - 18 x 3"	3	
2	2220374	Adapter	14	
3	2220376	Adapter	1	
4	2220451	Adapter	2	
5	2220473	Adapter	1	
6	2220700	Adapter	1	
7	2220947	Adapter	4	
8	2230024	Adapter	1	
9	2230025	Adapter	14	
10	2230027	Fitting	2	
11	2230089	Fitting	3	
12	4751500	Washer, 5/16" ID	3	
13	8760037	Union	4	
14	1001184772	Handle, Long	2	
15	1001184773	Handle, Short	7	
16	1001189989	Panel	1	
17	1001194069	Linkage	9	
18	3177000060	Mount	1	
19	7443000211	Fitting	2	
20	7660162601	Locknut, 0.38" - 16NC	3	
21	7935000313	Valve, 9 Sec. 3 Sol (See Separate Breakdown in this Section)	1	
22	7912000301*	Tube Assembly	1	
23	7912000302*	Tube Assembly	1	
24	7912000303*	Tube Assembly	1	
25	7912000304*	Tube Assembly	1	
26	7912000305*	Tube Assembly	1	
27	7912000306*	Tube Assembly	2	
28	7912000307*	Tube Assembly	2	
29	7912000308*	Tube Assembly	6	
30	7912000309*	Tube Assembly	6	
31	7912000310*	Tube Assembly	1	

* Also Available In Tube Kit - 7577000668

CONTROL VALVE ASSEMBLY - 1001202432

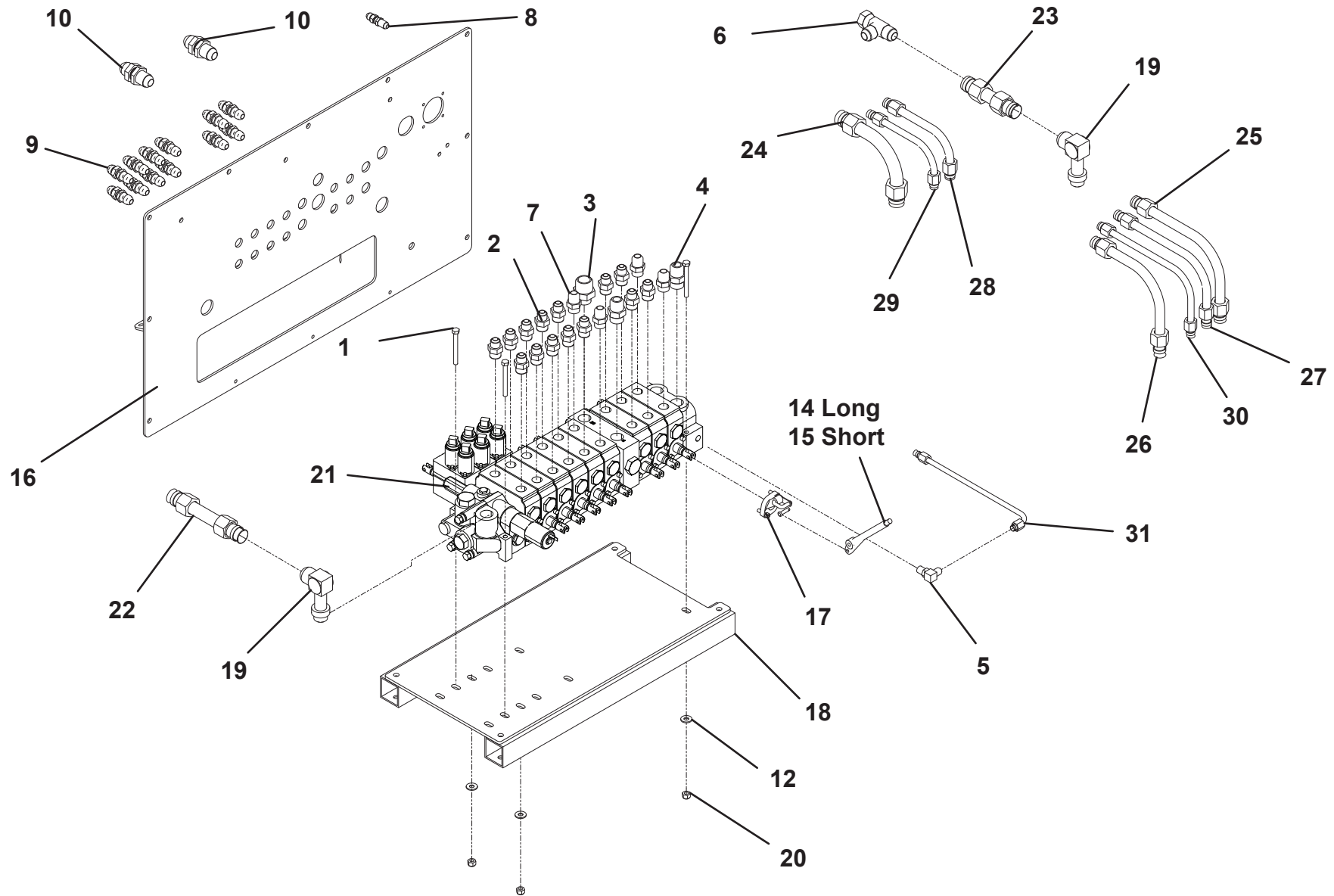

VALVE ASSEMBLY - 7935000313

ITEM	PART NO.	DESCRIPTION	QTY	REV
	7935000313	Valve Assembly	Ref	A
1	7935000315	Inlet Cover	1	
2	9935930122	Valve Section	2	
3	9935930119	Valve Section	3	
4	7935000320	Valve Section	4	
5	7935000316	Inlet	1	
6	7935000323	Utility Section	1	
7	7935000317	Outlet Cover	1	
8	91084009	Relief	2	
9	70050243	Plug	4	
10	7006847	Plug	14	
11	70050245	Plug	1	
12	70050246	Plug	2	
13	70050247	Plug	1	
14	91084017	Plug	3	
15	70050249	Plug	1	
16	70050241	Pressure Cartridge	1	
17	70050242	Solenoid	1	
18	70050250	Seal	15	
19	70050251	O-Ring	44	
20	70050252	O-Ring	6	
21	70051081	Seal Kit	2	
22	7029865	Seal Kit	18	
23	70051080	Seal Kit	1	
24	70050256	Seal Kit	1	
25	9346930086	Solenoid	6	
26	70051079	Seal	1	
27	70050239	Stud Assembly	1	
28	70050257	Wiper	18	

VALVE ASSEMBLY - 7935000313

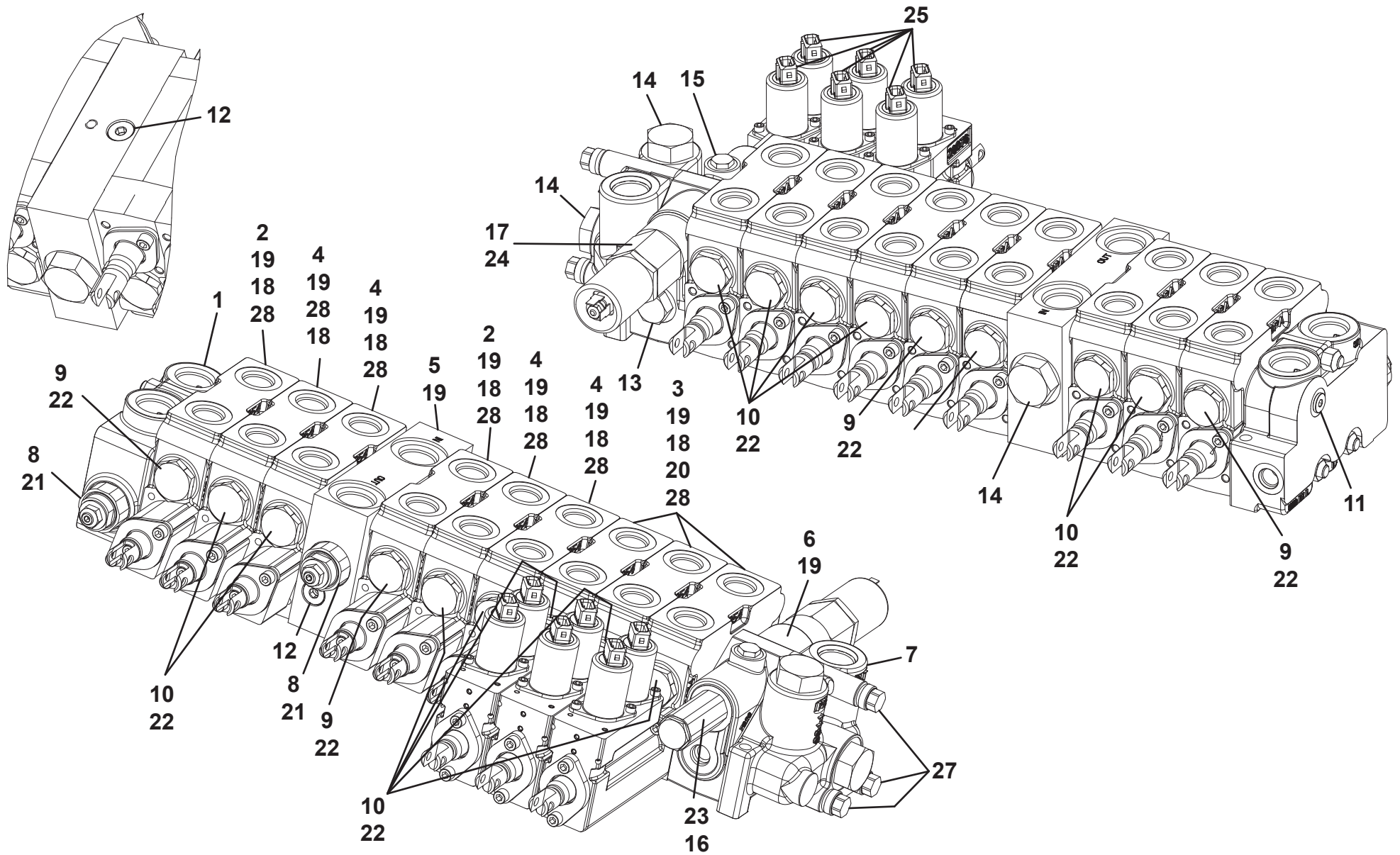

CONTROL INSTALLATION - 9 SECTION - 7 SOLENOID

ITEM	PART NO.	DESCRIPTION	QTY	REV	ITEM	PART NO.	DESCRIPTION	QTY	REV
	1001235579	Control Installation - 9 Section - 7 Solenoid	Ref	A	37	7660140230	Nut, 0.25"-28	18	
1	641632	Capscrew, 0.38"-16 X 4.00"	4		38	7660142601	Locknut, 0.25" -20NC	10	
2	3520064	Plug	2		39	7660162601	Locknut, 0.38"-16NC	29	
3	1001130491	Control Knob	18		40	7690141200	Pin	18	
4	1001134433	Decal	1		41	7691000075	Pin	18	
5	1001154277	Decal	1		42	7754000009	Retaining Ring	2	
6	1001166974	Washer, 0.38"	21		43	7806000008	Shaft	1	
7	1001166978	Washer, 0.25"	3		44	7950140003	Lockwasher, 0.25" ID	22	
8	1001168993	Capscrew, 0.38"-16 X 1.50"	18		45	7950140143	Flatwasher, 0.25" ID	61	
9	1001169080	Capscrew, 0.38"-16 X 1.25"	3		46	7950160143	Flatwasher, 0.38" ID	58	
10	1001184827	Handle, Long	2		47	7990000003	Yoke	9	
11	1001184828	Handle, Short	7		48	1001202741	Cable Push Pull	5	
12	1001189784	Panel, Controls Top RH	1		49	7796000012	Seal	8.7 FT	
13	1001202508	Panel, Controls 9 Sect RH	1		50	1001169083	Capscrew, 0.38"-16 X 2.00"	4	
14	1001189993	Panel, Cable Bracket Cover	1		51	1001206801	Cable Push Pull	4	
15	1001202433	Valve Sub Assembly (See Separate Breakdown in this Section)	1						
16	1001194676	Screw, 0.25" X 0.75"	19						
17	1001194736	Spacer	1						
18	1001202517	Decal	1						
19	1001202518	Decal	1						
20	1001196909	Decal	1						
21	1001196910	Decal	1						
22	1001196911	Decal	2						
23	1001199311	Panel, Controls Front LH	1						
24	1001199322	Panel, Controls Rear RH	1						
25	1001199324	Panel, Controls Front RH	1						
26	1001214902	Panel, Controls Top LH	1						
27	1001219743	Panel, Controls 9 Sect LH	1						
28	1001219691	Panel, Controls Rear LH	1						
29	1001219937	Plate	1						
30	1001220068	Bracket	1						
31	4309000001	Coupling	3						
32	4309000007	Coupling	6						
33	7082000005	Bearing	2						
34	7114140618	Screw, 0.25"-20 X 0.75"	22						
35	7114141018	Screw, 0.25"-20 X 1.25"	10						
36	7413000002	Nutsert, 0.25"-20	22						

CONTROL INSTALLATION - 9 SECTION - 7 SOLENOID

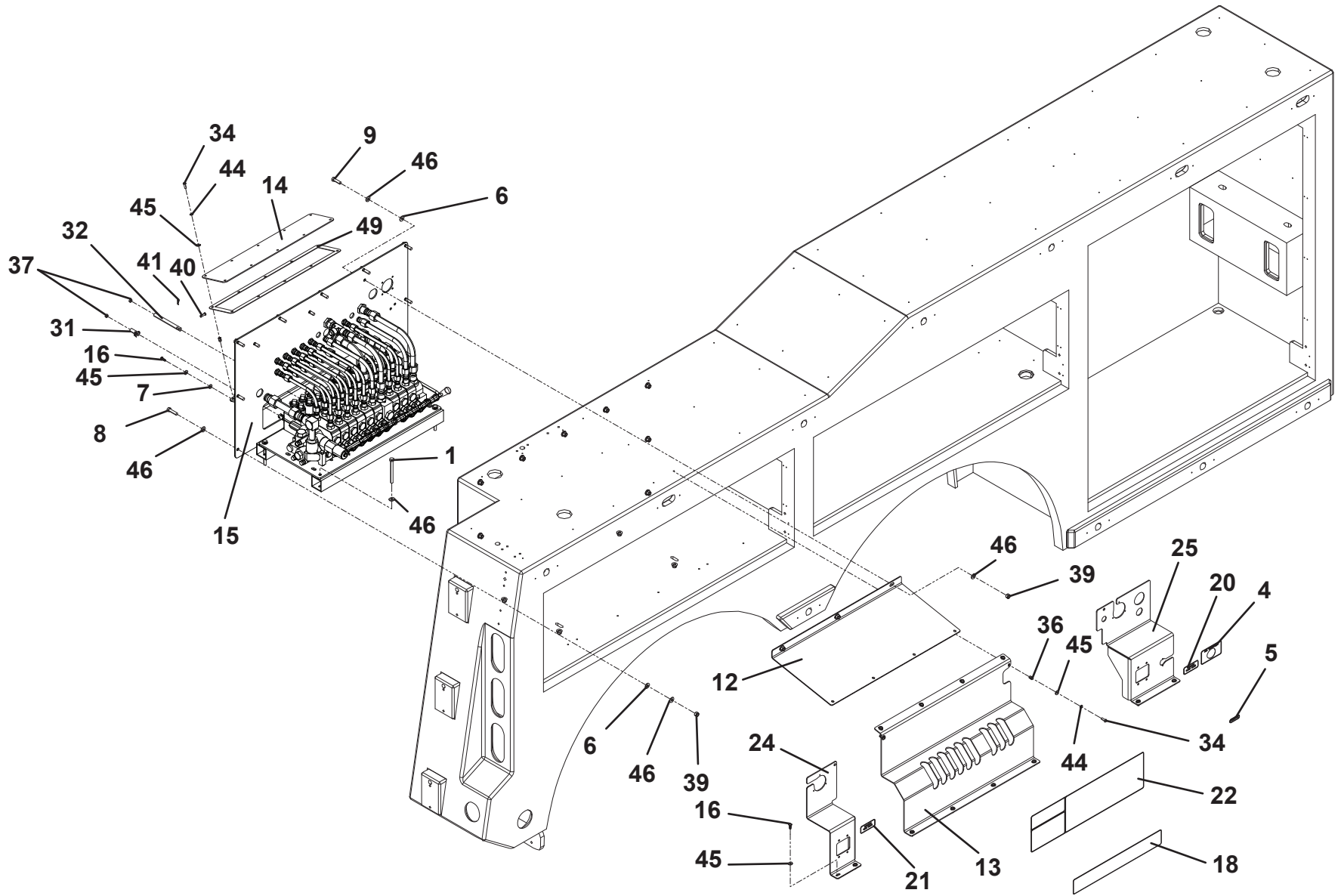

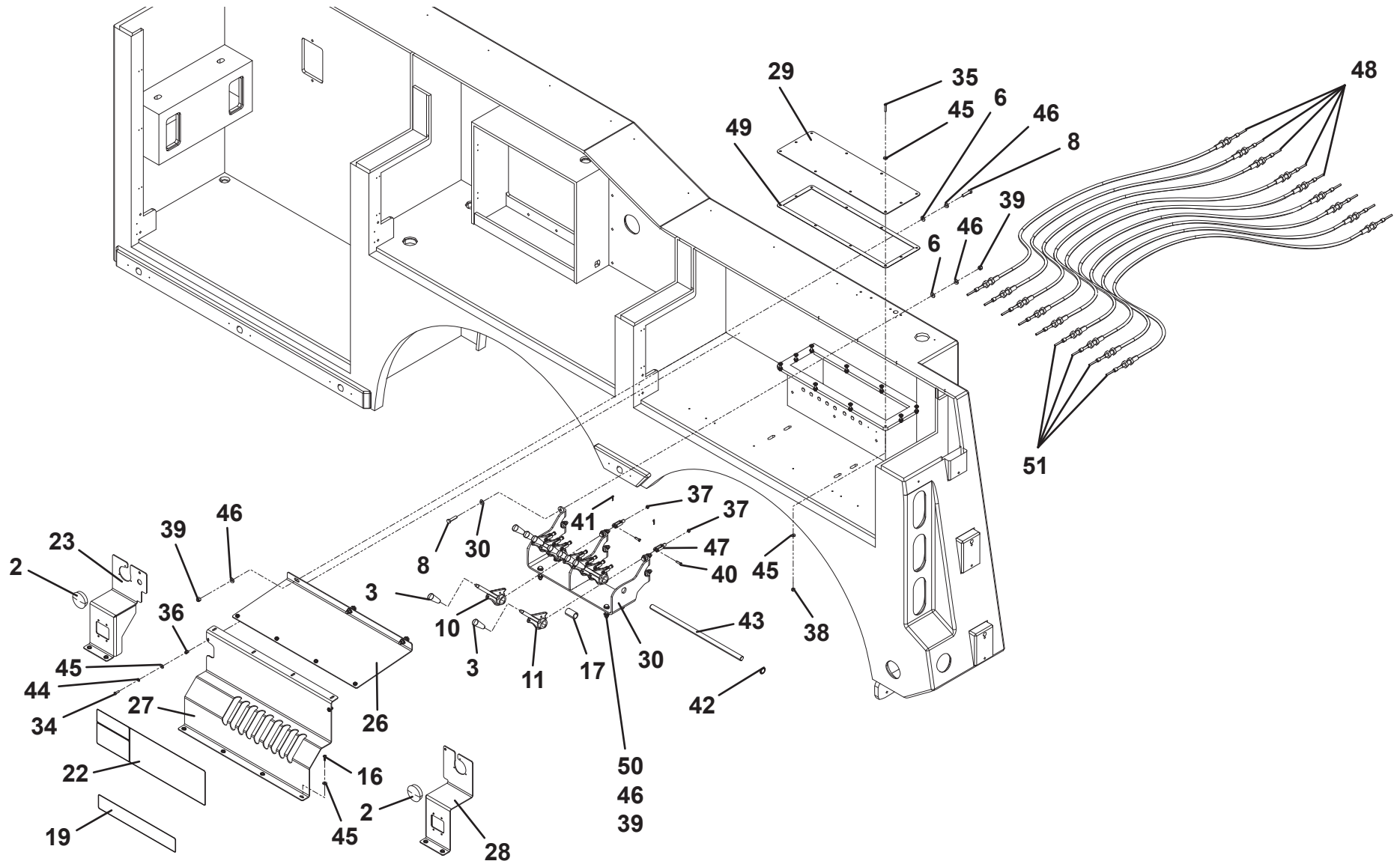
CONTROL INSTALLATION - 9 SECTION - 7 SOLENOID

THIS PAGE INTENTIONALLY LEFT BLANK

CONTROL VALVE ASSEMBLY - 1001202433

ITEM	PART NO.	DESCRIPTION	QTY	REV
	1001202433	Control Valve Assembly	Ref	B
1	0641524	Capscrew, 5/16" - 18 x 3"	3	
2	2220374	Adapter	14	
3	2220376	Adapter	1	
4	2220451	Adapter	2	
5	2220473	Adapter	1	
6	2220700	Adapter	1	
7	2220947	Adapter	4	
8	2230024	Adapter	1	
9	2230025	Adapter	14	
10	2230027	Fitting	2	
11	2230089	Fitting	3	
12	4751500	Washer, 5/16" ID	3	
13	8760037	Union	4	
14	1001184772	Handle, Long	2	
15	1001184773	Handle, Short	7	
16	1001200355	Panel	1	
17	1001194069	Linkage	9	
18	3177000060	Mount	1	
19	7443000211	Fitting	2	
20	7660162601	Locknut, 0.38" - 16NC	3	
21	1001203506	Valve, 9 Sec. 7 Sol (See Separate Breakdown in this Section)	1	
22	7912000301*	Tube Assembly	1	
23	7912000302*	Tube Assembly	1	
24	7912000303*	Tube Assembly	1	
25	7912000304*	Tube Assembly	1	
26	7912000305*	Tube Assembly	1	
27	7912000306*	Tube Assembly	2	
28	7912000307*	Tube Assembly	2	
29	7912000308*	Tube Assembly	7	
30	7912000309*	Tube Assembly	7	
31	7912000310*	Tube Assembly	1	

* Also Available In Tube Kit - 7577000669

CONTROL VALVE ASSEMBLY - 1001202433

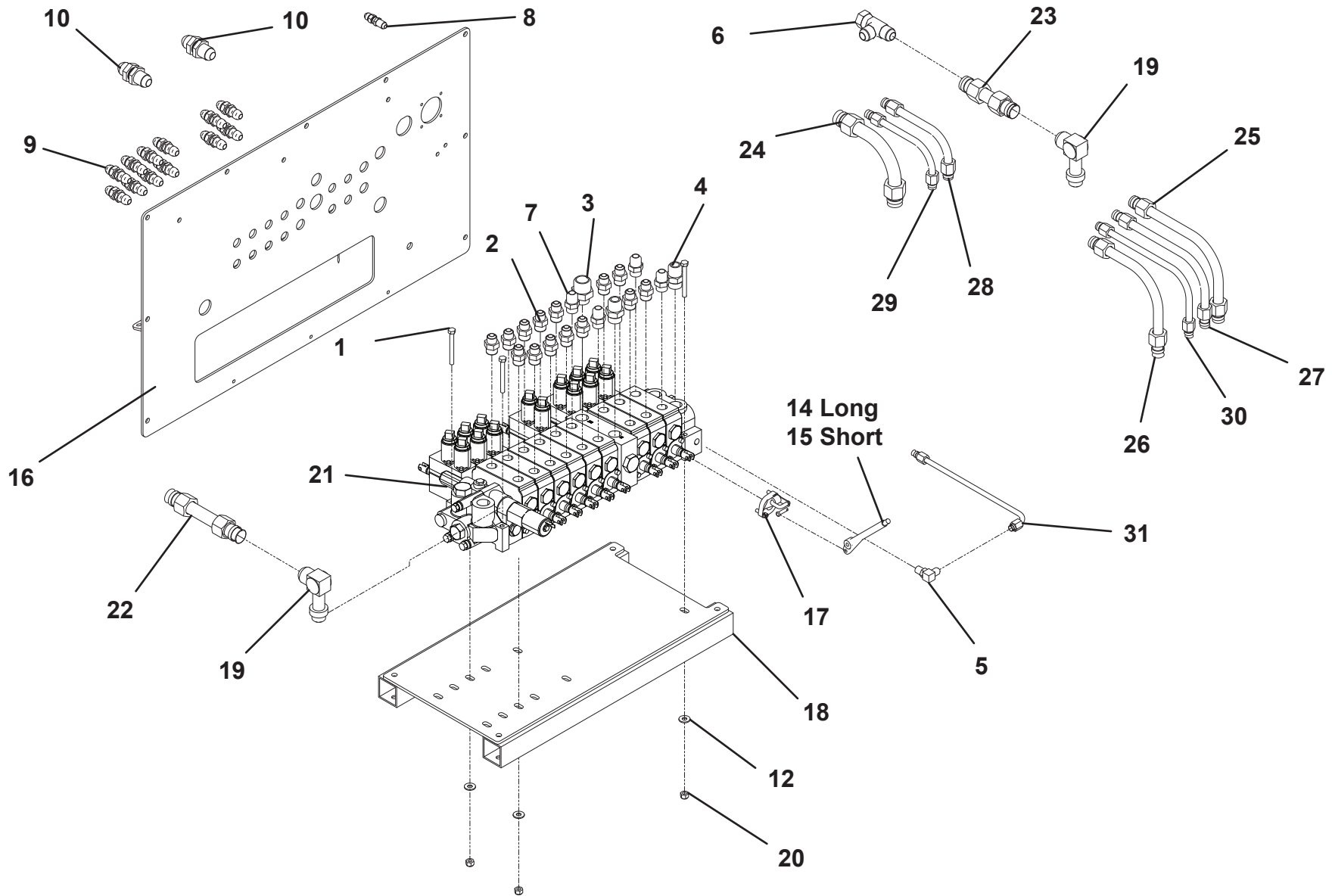

VALVE ASSEMBLY - 1001203506

ITEM	PART NO.	DESCRIPTION	QTY	REV
	1001203506	Valve Assembly	Ref	A
1	7935000315	Inlet Cover	1	
2	9935930120	Valve Section	2	
3	9935930119	Valve Section	5	
4	7935000316	Inlet	1	
5	7935000320	Valve Section	2	
6	7935000323	Utility Section	1	
7	7935000317	Outlet Cover	1	
8	91084009	Relief	2	
9	70050243	Plug	4	
10	7006847	Plug	14	
11	70050245	Plug	1	
12	70050246	Plug	2	
13	70050247	Plug	1	
14	91084017	Plug	3	
15	70050249	Plug	1	
16	70050241	Pressure Cartridge	1	
17	70050242	Solenoid	1	
18	70050250	Seal	15	
19	70050251	O-Ring	44	
20	70050252	O-Ring	6	
21	70051081	Seal Kit	2	
22	7029865	Seal Kit	18	
23	70051080	Seal Kit	1	
24	70050256	Seal Kit	1	
25	9346930086	Solenoid	8	
26	70051079	Seal	1	
27	70050239	Stud Assembly	1	
28	70050257	Wiper	18	

VALVE ASSEMBLY - 1001203506

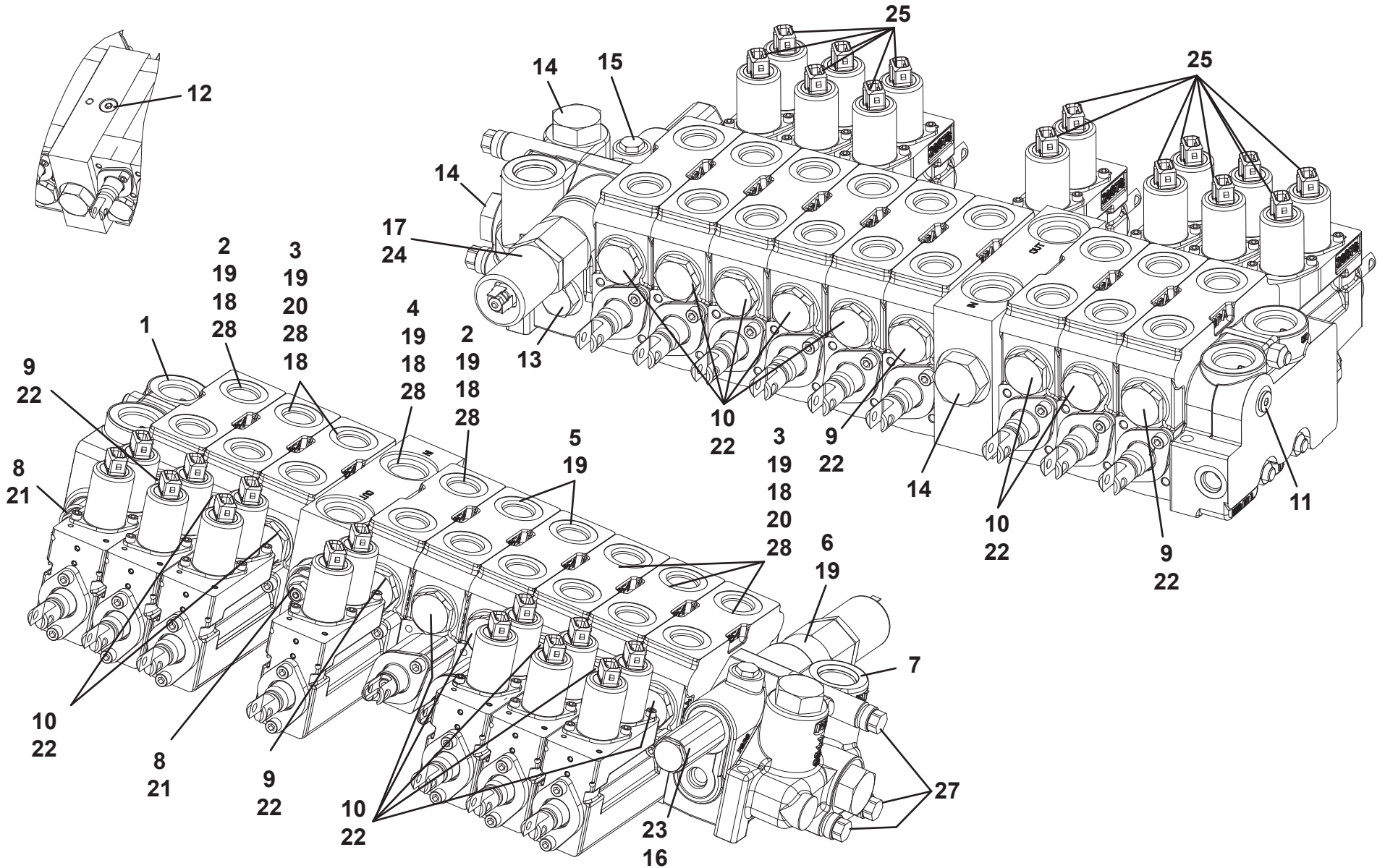

CONTROL INSTALLATION - 10 SECTION - 8 SOLENOID

ITEM	PART NO.	DESCRIPTION	QTY	REV	ITEM	PART NO.	DESCRIPTION	QTY	REV
	1001235580	Control Installation - 10 Section - 8 Solenoid	Ref	A	37	7660140230	Nut, 0.25"-28	18	
1	641632	Capscrew, 0.38"-16 X 4.00"	4		38	7660142601	Locknut, 0.25" -20NC	10	
2	3520064	Plug	2		39	7660162601	Locknut, 0.38"-16NC	29	
3	1001130491	Control Knob	20		40	7690141200	Pin	18	
4	1001134433	Decal	1		41	7691000075	Pin	18	
5	1001154277	Decal	1		42	7754000009	Retaining Ring	2	
6	1001166974	Washer, 0.38"	21		43	7806000008	Shaft	1	
7	1001166978	Washer, 0.25"	3		44	7950140003	Lockwasher, 0.25" ID	22	
8	1001168993	Capscrew, 0.38"-16 X 1.50"	18		45	7950140143	Flatwasher, 0.25" ID	61	
9	1001169080	Capscrew, 0.38"-16 X 1.25"	3		46	7950160143	Flatwasher, 0.38" ID	58	
10	1001184827	Handle, Long	2		47	7990000003	Yoke	9	
11	1001184828	Handle, Short	7		48	1001202741	Cable Push Pull	5	
12	1001189784	Panel, Controls Top RH	1		49	7796000012	Seal	8.7 FT	
13	1001203229	Panel, Controls 10 Sect RH	1		50	1001169083	Capscrew, 0.38"-16 X 2.00"	4	
14	1001189993	Panel, Cable Bracket Cover	1		51	1001206801	Cable Push Pull	5	
15	1001202434	Valve Sub Assembly (See Separate Breakdown in this Section)	1						
16	1001194676	Screw, 0.25" X 0.75"	19						
17	1001194736	Spacer	1						
18	1001202517	Decal	1						
19	1001202518	Decal	1						
20	1001196909	Decal	1						
21	1001196910	Decal	1						
22	1001196911	Decal	2						
23	1001199311	Panel, Controls Front LH	1						
24	1001199322	Panel, Controls Rear RH	1						
25	1001199324	Panel, Controls Front RH	1						
26	1001214902	Panel, Controls Top LH	1						
27	1001219744	Panel, Controls 10 Sect LH	1						
28	1001219691	Panel, Controls Rear LH	1						
29	1001219937	Plate	1						
30	1001220068	Bracket	1						
31	4309000001	Coupling	3						
32	4309000007	Coupling	6						
33	7082000005	Bearing	2						
34	7114140618	Screw, 0.25"-20 X 0.75"	22						
35	7114141018	Screw, 0.25"-20 X 1.25"	10						
36	7413000002	Nutsert, 0.25"-20	22						

CONTROL INSTALLATION - 10 SECTION - 8 SOLENOID

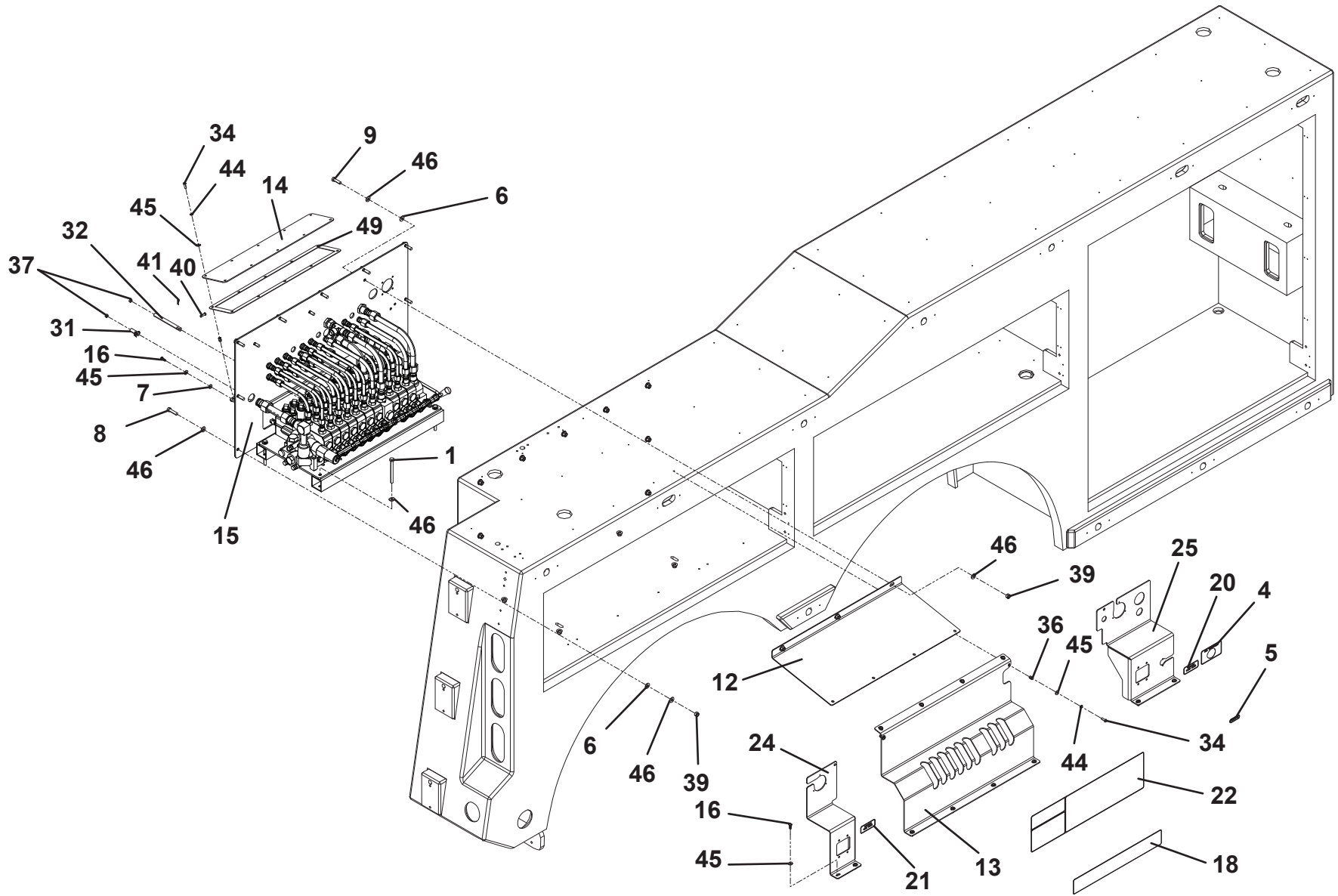

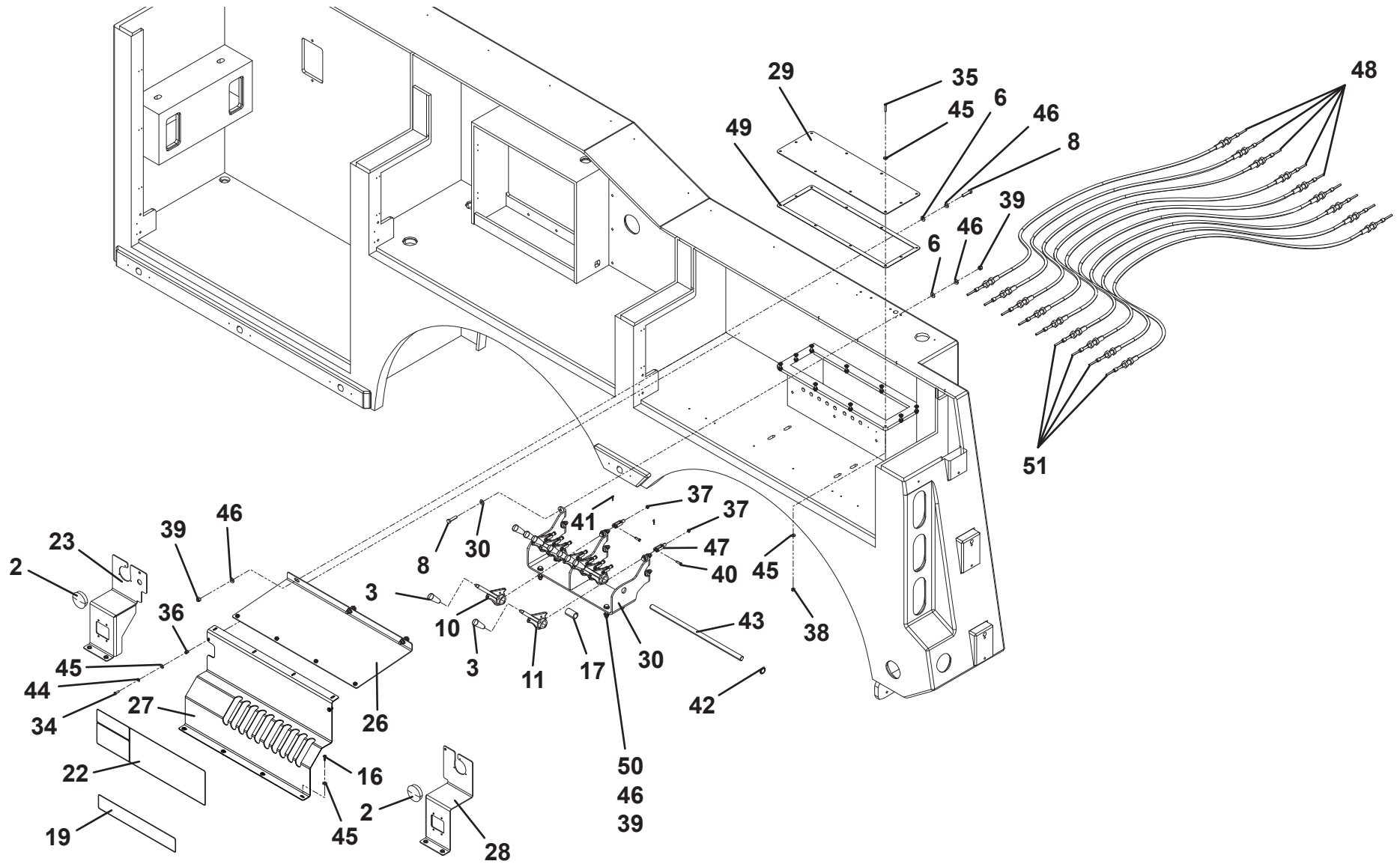
CONTROL INSTALLATION - 10 SECTION - 8 SOLENOID

THIS PAGE INTENTIONALLY LEFT BLANK

CONTROL VALVE ASSEMBLY - 1001202434

ITEM	PART NO.	DESCRIPTION	QTY	REV
	1001202434	Control Valve Assembly	Ref	B
1	0641524	Capscrew, 5/16" - 18 x 3"	3	
2	2220374	Adapter	14	
3	2220376	Adapter	1	
4	2220451	Adapter	2	
5	2220473	Adapter	1	
6	2220700	Adapter	1	
7	2220947	Adapter	4	
8	2230024	Adapter	1	
9	2230025	Adapter	14	
10	2230027	Fitting	2	
11	2230089	Fitting	3	
12	4751500	Washer, 5/16" ID	3	
13	8760037	Union	4	
14	1001184772	Handle, Long	2	
15	1001184773	Handle, Short	7	
16	1001200355	Panel	1	
17	1001194069	Linkage	9	
18	3177000060	Mount	1	
19	7443000211	Fitting	2	
20	7660162601	Locknut, 0.38" - 16NC	3	
21	7935000374	Valve, 9 Sec. 7 Sol (See Separate Breakdown in this Section)	1	
22	7912000301*	Tube Assembly	1	
23	7912000302*	Tube Assembly	1	
24	7912000303*	Tube Assembly	1	
25	7912000304*	Tube Assembly	1	
26	7912000305*	Tube Assembly	1	
27	7912000306*	Tube Assembly	2	
28	7912000307*	Tube Assembly	2	
29	7912000308*	Tube Assembly	7	
30	7912000309*	Tube Assembly	7	
31	7912000310*	Tube Assembly	1	

* Also Available In Tube Kit - 7577000669

CONTROL VALVE ASSEMBLY - 1001202434

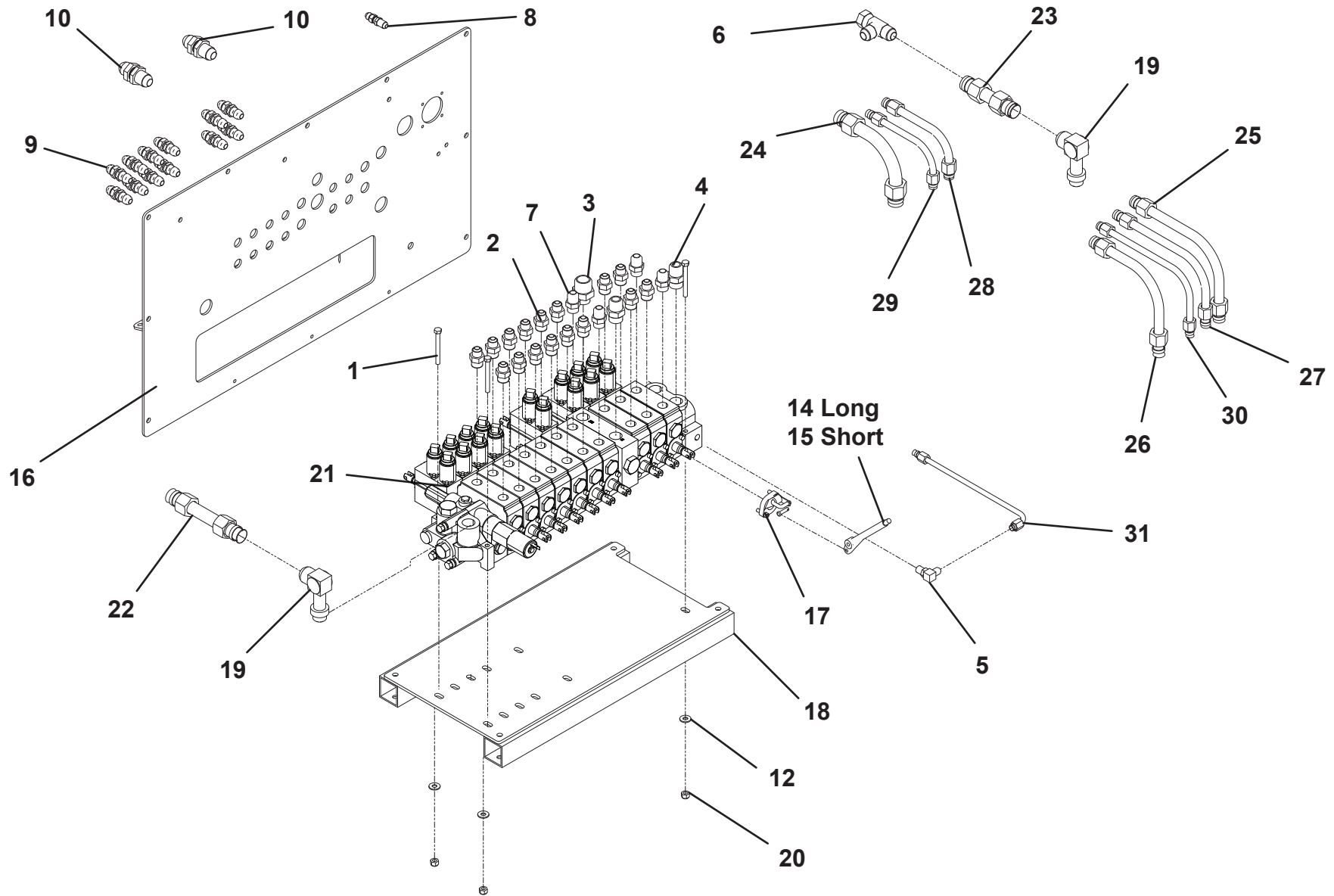

VALVE ASSEMBLY - 7935000374

ITEM	PART NO.	DESCRIPTION	QTY	REV
	7935000374	Valve Assembly	Ref	B
1	7935000315	Inlet Cover	1	
2	9935930120	Valve Section	2	
3	9935930119	Valve Section	4	
4	7935000316	Inlet	1	
5	7935000320	Valve Section	2	
6	7935000323	Utility Section	1	
7	7935000317	Outlet Cover	1	
8	91084009	Relief	2	
9	70050243	Plug	6	
10	7006847	Plug	12	
11	70050245	Plug	1	
12	70050246	Plug	2	
13	70050247	Plug	1	
14	91084017	Plug	3	
15	70050249	Plug	1	
16	70050241	Pressure Cartridge	1	
17	70050242	Solenoid	1	
18	70050250	Seal	18	
19	70050251	O-Ring	40	
20	70050252	O-Ring	6	
21	70051081	Seal Kit	2	
22	7029865	Seal Kit	20	
23	70051080	Seal Kit	1	
24	70050256	Seal Kit	1	
25	9346930086	Solenoid	16	
26	70051079	Seal	1	
27	70050239	Stud Assembly	1	
28	70050257	Wiper	18	

VALVE ASSEMBLY - 7935000374

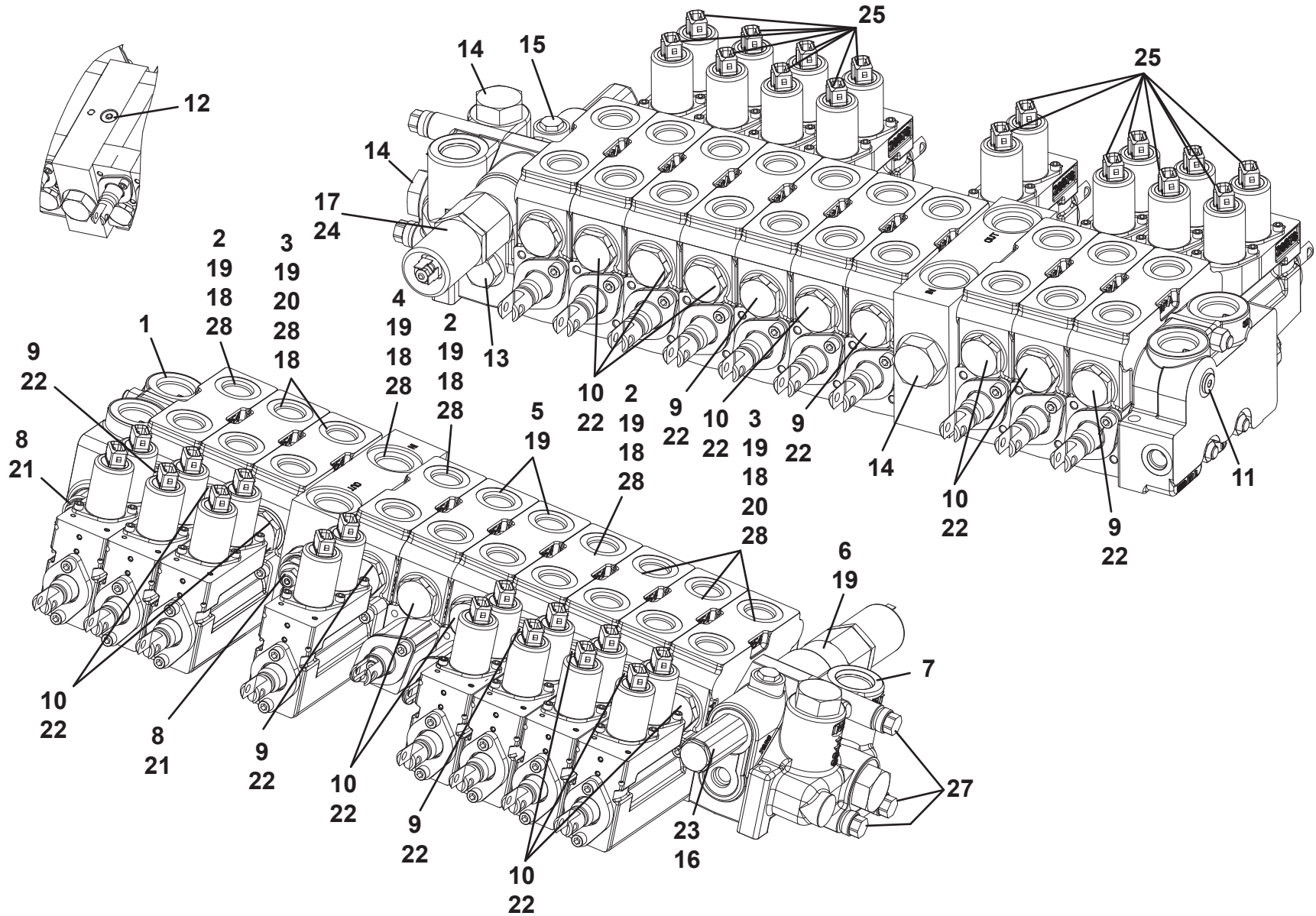

WIRELESS REMOTE 6 FUNCTION - 9 SECTION

ITEM	PART NO.	DESCRIPTION	QTY	REV
	1001212003	Wireless Remote 6 Function - 9 Section	Ref	B
1	1001209022	Harness	1	
2	1001192958	Screw, #10 x 0.50"	4	
3	1001196552	Screw, #8 x 0.75"	4	
4	7075000003	Battery, 9V	1	
5	5526000553	Tie Strap	2	
6	7295000146	Wireless Remote	1	
	9295310027	Transmitter	1	
	9295310029	Rubber Boot	1	
	9295310030	Belt Clip	1	
	9295310031	Battery Retainer	1	
	9295310068	Receiver	1	
	9295310069	Antenna	1	
7	1001198602	Screw, #8 x 0.38"	3	

WIRELESS REMOTE 6 FUNCTION - 9 SECTION

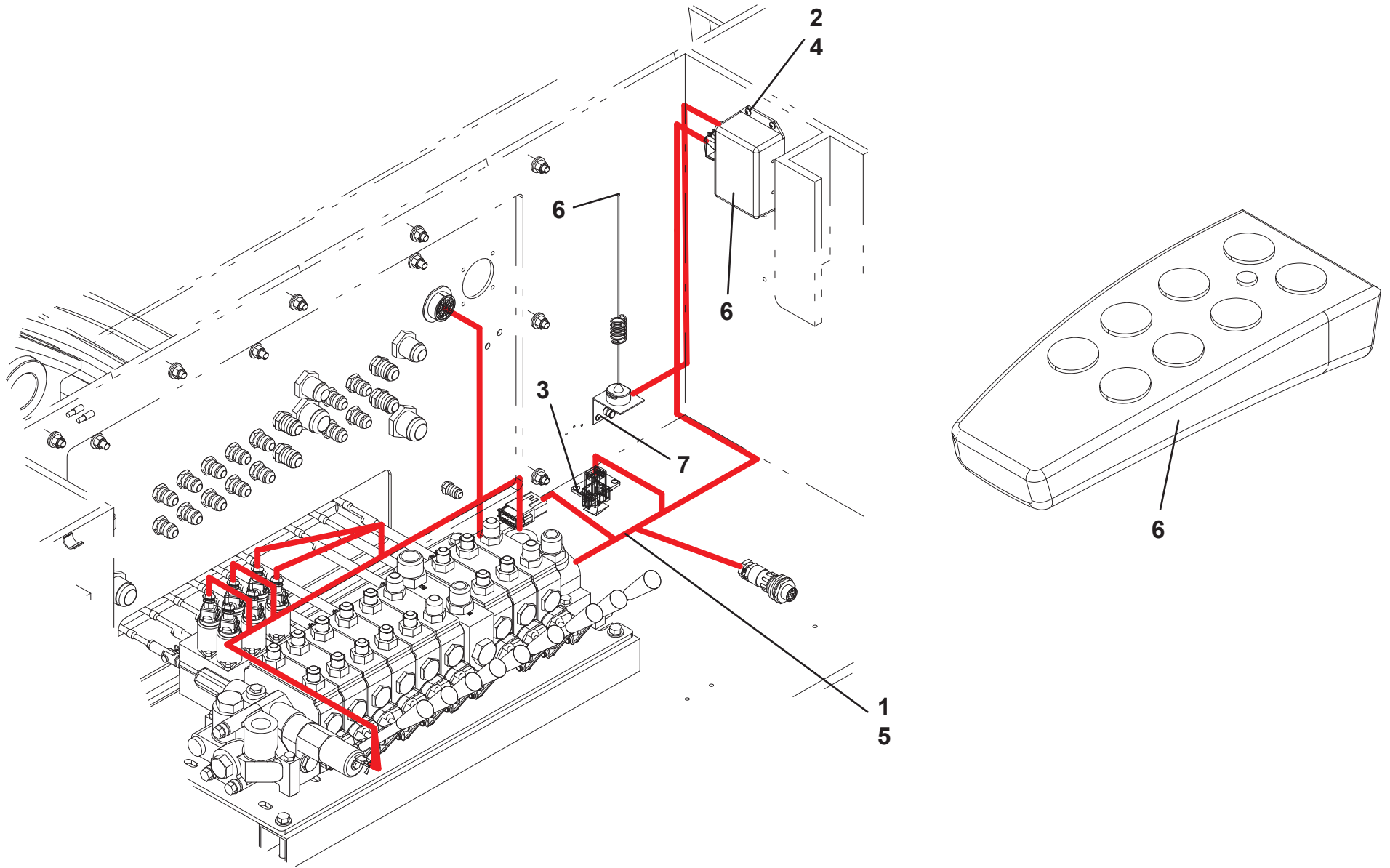

WIRELESS REMOTE 14 FUNCTION NON-PROPORTIONAL

ITEM	PART NO.	DESCRIPTION	QTY	REV
	1001212004	Wireless Remote 14 Function Non-Proportional	Ref	B
1	1001209020	Harness	1	
2	1001195523	Screw, 0.25" x 1.00"	2	
3	1001196552	Screw, #8 x 0.75"	4	
4	7075000003	Battery, 9V	1	
5	7295000124	Wireless Remote	1	
	1001139463	Transmitter	1	
	1001139464	Receiver	1	

WIRELESS REMOTE 14 FUNCTION NON-PROPORTIONAL

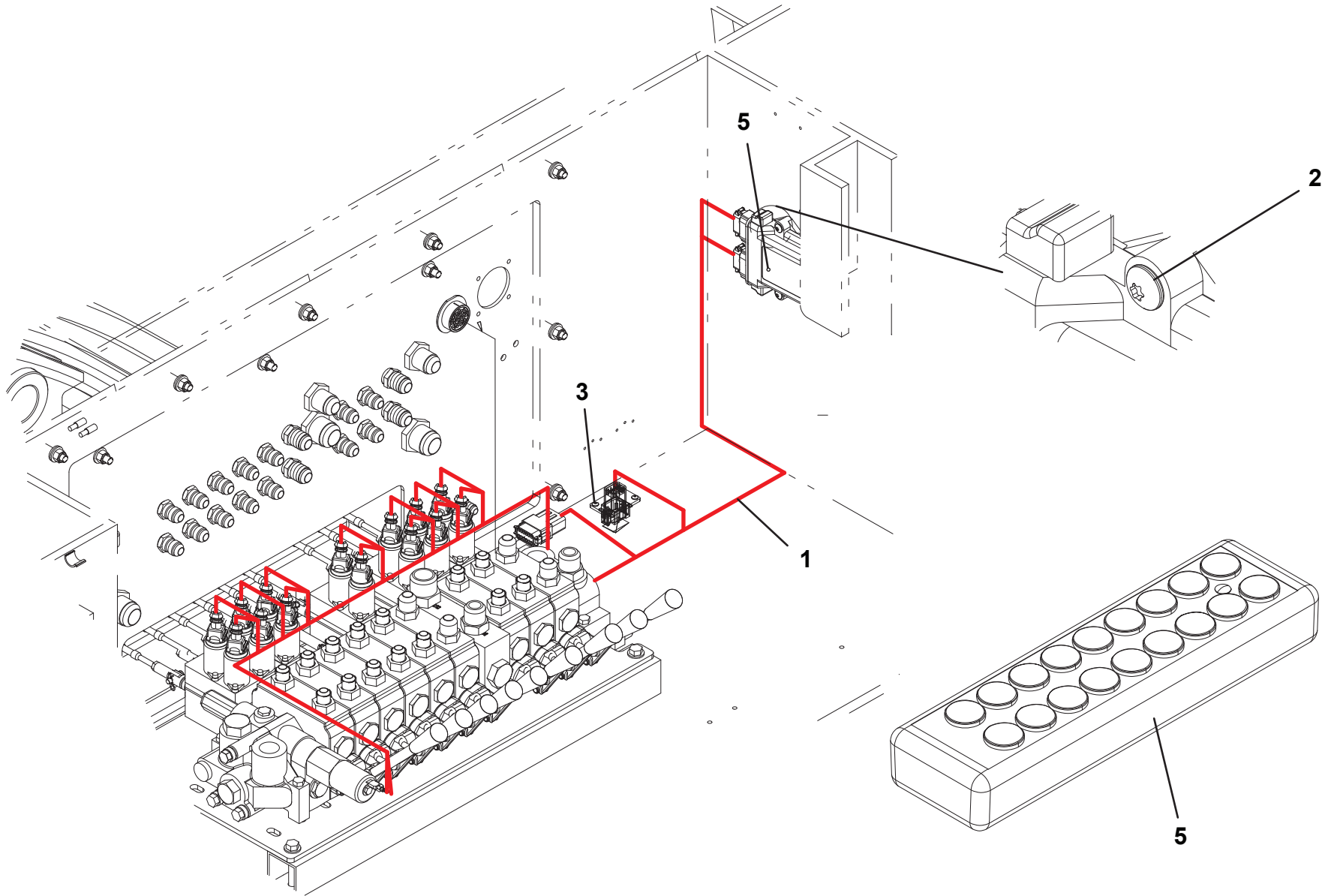

WIRELESS REMOTE 14 FUNCTION PROPORTIONAL

ITEM	PART NO.	DESCRIPTION	QTY	REV
	1001235707	Wireless Remote 14 Function Proportional	Ref	A
1	1001145240	Control, Wireless 10 Function	1	
	70050106	Receiver	1	
	70050107	Transmitter	1	
	9295310061	Antenna Kit	1	
	9552310033	Tether - 25 ft	1	
2	1001192958	Screw, #10 x 0.50"	4	
3	1001194676	Screw, 0.25" x 0.75"	4	
4	1001195523	Screw, 0.25" x 1.00"	2	
5	1001196552	Screw, #8 x 0.75"	4	
6	4178000699	Bracket	1	
7	7075000003	Battery, 9V	1	
8	7075000006	Battery, D 1.5V	3	
9	1001209021	Harness	1	
10	5526000553	Tie Straps	2	
11	7295000146	Wireless Remote	1	
	9295310027	Transmitter	1	
	9295310029	Rubber Boot	1	
	9295310030	Belt Clip	1	
	9295310031	Battery Retainer	1	
	9295310068	Receiver	1	
	9295310069	Antenna Kit	1	
12	8632000012	Trim Lock	1	
13	7120000047	Screw, #4 x 0.62"	2	
14	7660040000	Nut, #4	2	
15	1001198602	Screw, #8 x 0.38"	6	

WIRELESS REMOTE 14 FUNCTION PROPORTIONAL

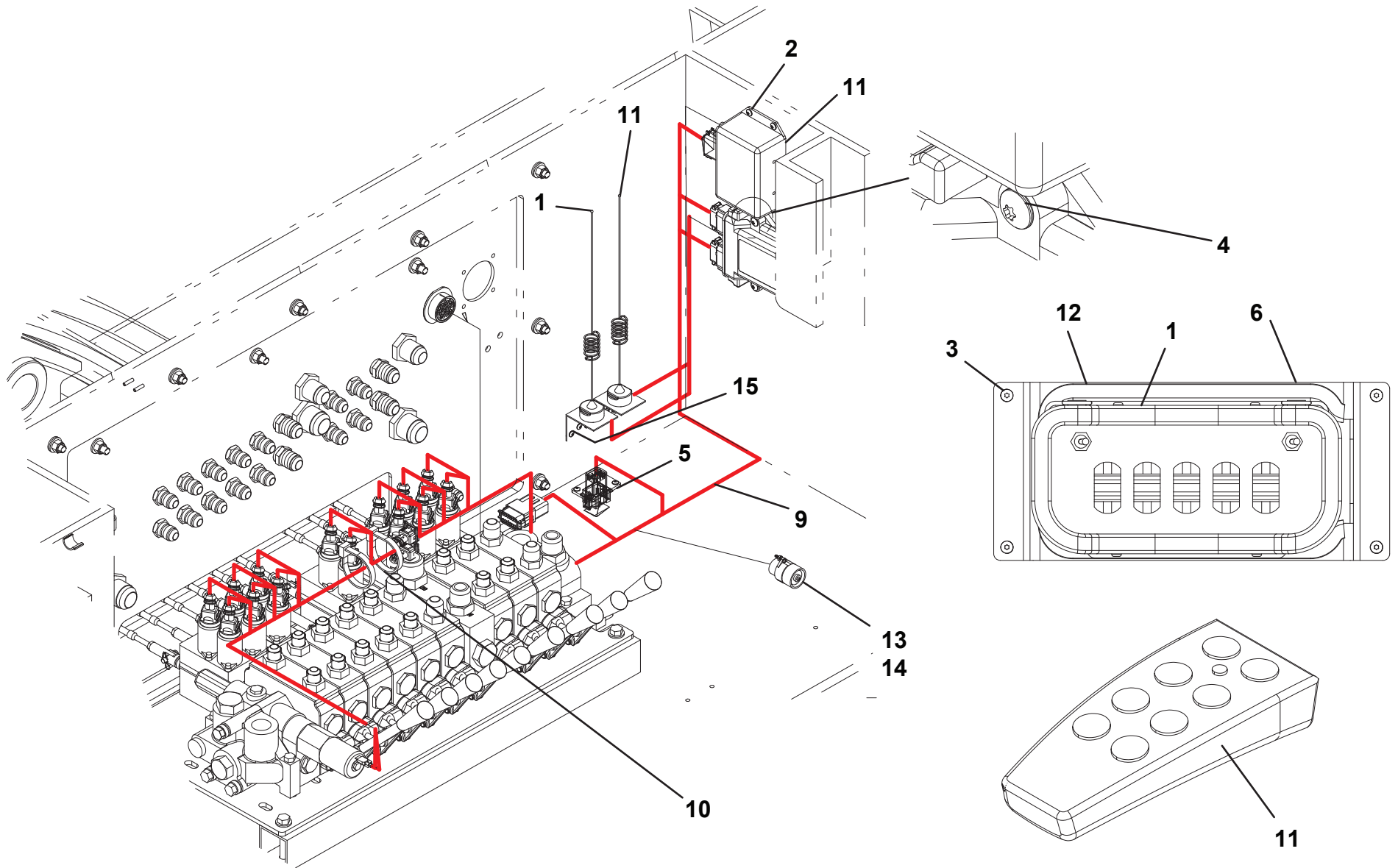

WIRELESS REMOTE 16 FUNCTION PROPORTIONAL

ITEM	PART NO.	DESCRIPTION	QTY	REV
	1001235708	Wireless Remote 16 Function Proportional	Ref	A
1	1001145240	Control, Wireless 10 Function	1	
	70050106	Receiver	1	
	70050107	Transmitter	1	
	9295310061	Antenna Kit	1	
	9552310033	Tether - 25 ft	1	
2	1001192958	Screw, #10 x 0.50"	4	
3	1001194676	Screw, 0.25" x 0.75"	4	
4	1001195523	Screw, 0.25" x 1.00"	2	
5	1001196552	Screw, #8 x 0.75"	4	
6	4178000699	Bracket	1	
7	7075000003	Battery, 9V	1	
8	7075000006	Battery, D 1.5V	3	
9	7120000047	Screw, #4 x 0.62"	2	
10	7660040000	Nut, #4	2	
11	1001209021	Harness	1	
12	7295000146	Wireless Remote	1	
	9295310027	Transmitter	1	
	9295310029	Rubber Boot	1	
	9295310030	Belt Clip	1	
	9295310031	Battery Retainer	1	
	9295310068	Receiver	1	
	9295310069	Antenna Kit	1	
13	8632000012	Trim Lock	1	
14	1001198602	Screw, #8 x 0.38"	6	

WIRELESS REMOTE 16 FUNCTION PROPORTIONAL

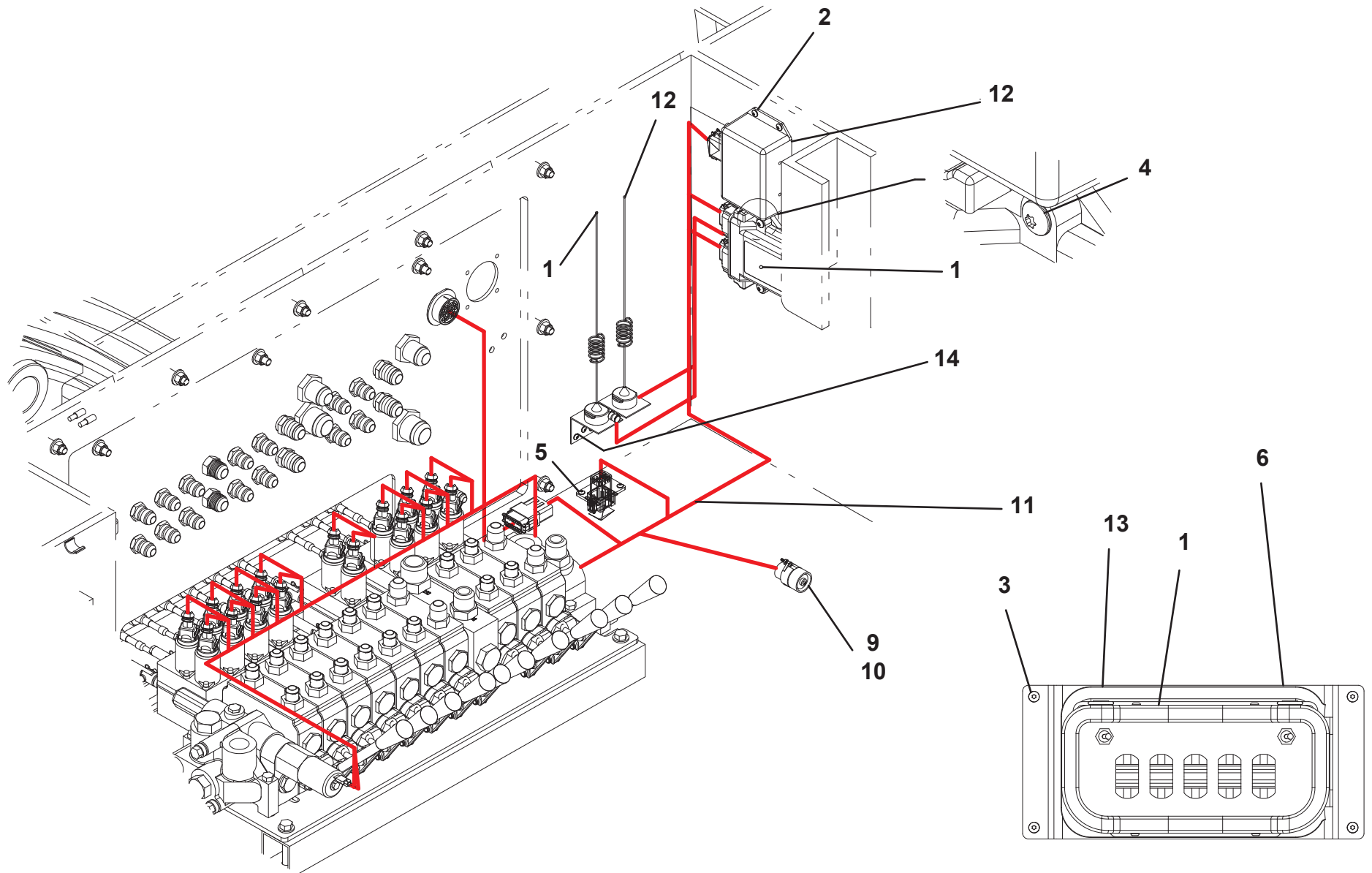

THIS PAGE INTENTIONALLY LEFT BLANK

SECTION 5 - CYLINDER

SPADE CYLINDER ASSEMBLY - 7320000006

ITEM	PART NO.	DESCRIPTION	QTY	REV
	7320000006	Spade Cylinder Assembly	Ref	B
1	9796250080	Seal, Wiper	1	
2	7019828	Seal	1	
3	9754250009	Ring, Back-up	1	
4	9796250057	Seal, "O" Ring	1	
5	9796250073	Seal	1	
6	9796250061	Seal, "O" Ring	1	
7	9796250066	Seal, "O" Ring	1	
8	9724250014	Ring, Wear	1	
9	9754250015	Ring, Wear	2	
10	7577000167	Kit, Seal	1	
11	7003212	Locknut	1	
12	7005322	Grease Fitting	2	
13	7005365	Plug, Port (Not Shown)	2	
14	70021648	Plug, Port (Not Shown)	2	
15	70050215	Valve, Counterbalance	2	
16	9912250004	Assembly, Tube	1	
17	9763250009	Assembly, Rod	1	
18	9553250009	Head	1	
19	70050531	Piston	1	

SPADE CYLINDER ASSEMBLY - 7320000006

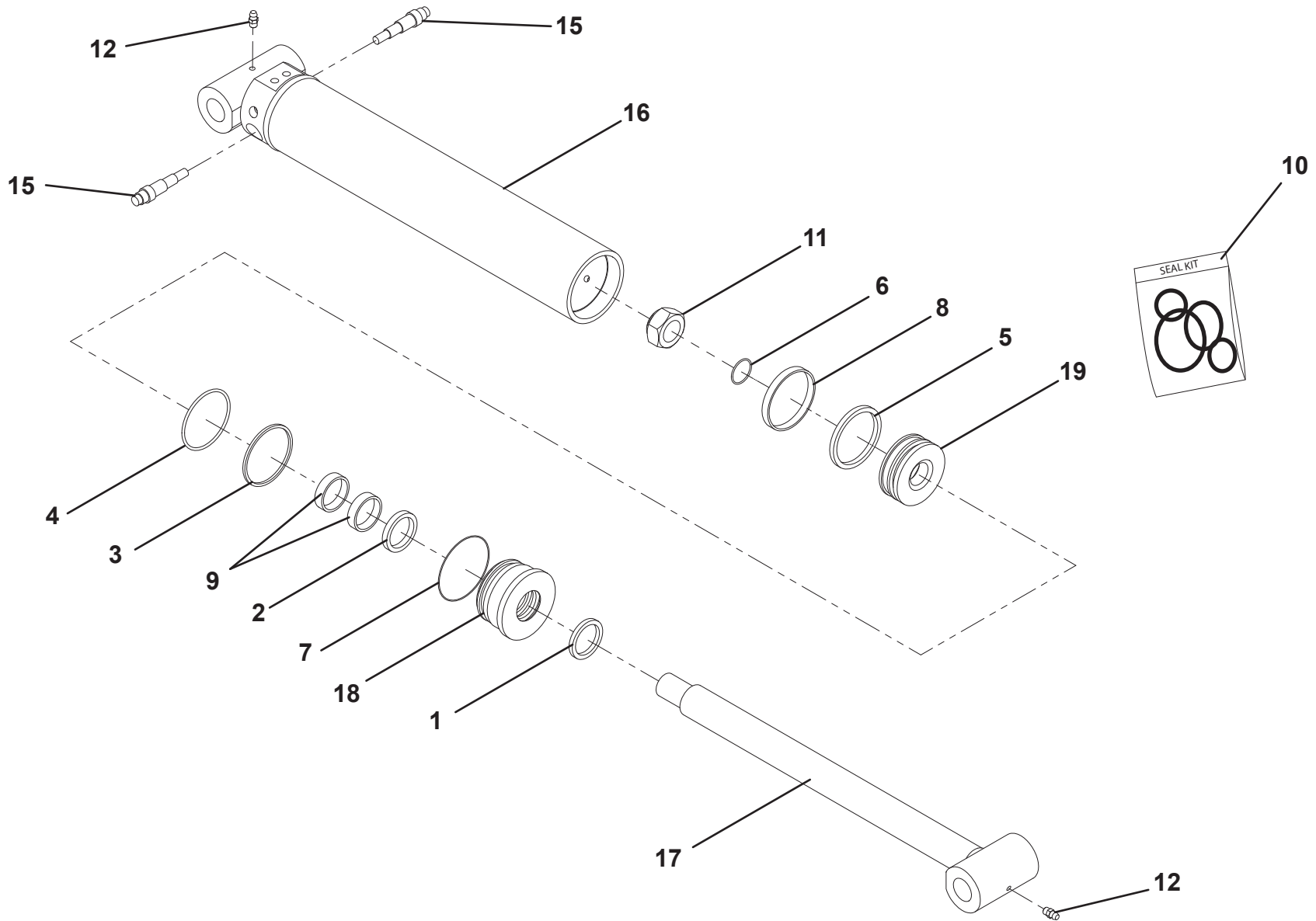

BOOM LIFT CYLINDER - 7320000027

ITEM	PART NO.	DESCRIPTION	QTY	REV
	7320000027	Boom Lift Cylinder	Ref	B
1	NSS	Wiper	1	
2	NSS	Seal	1	
3	NSS	Back-Up	1	
4	NSS	Seal	1	
5	NSS	O-Ring	1	
6	NSS	O-Ring	1	
7	NSS	Wear Ring	4	
8	NSS	Wear Ring	2	
9	7577250190	Seal Kit	1	
10	9786250005	SetScrew	1	
11	9661250018	Locknut	1	
12	7005365	Port Plug	4	
13	7023593	Port Plug	2	
14	7440030200	Lube Fitting	1	
15	9935250032	Counterbalance Valve	2	
16	9912250007	Tube Assembly	1	
17	9763250012	Rod Assembly	1	
18	9698250002	Piston	1	
19	9254250009	Headcap	1	
20	9553250004	Head	1	

BOOM LIFT CYLINDER - 732000027

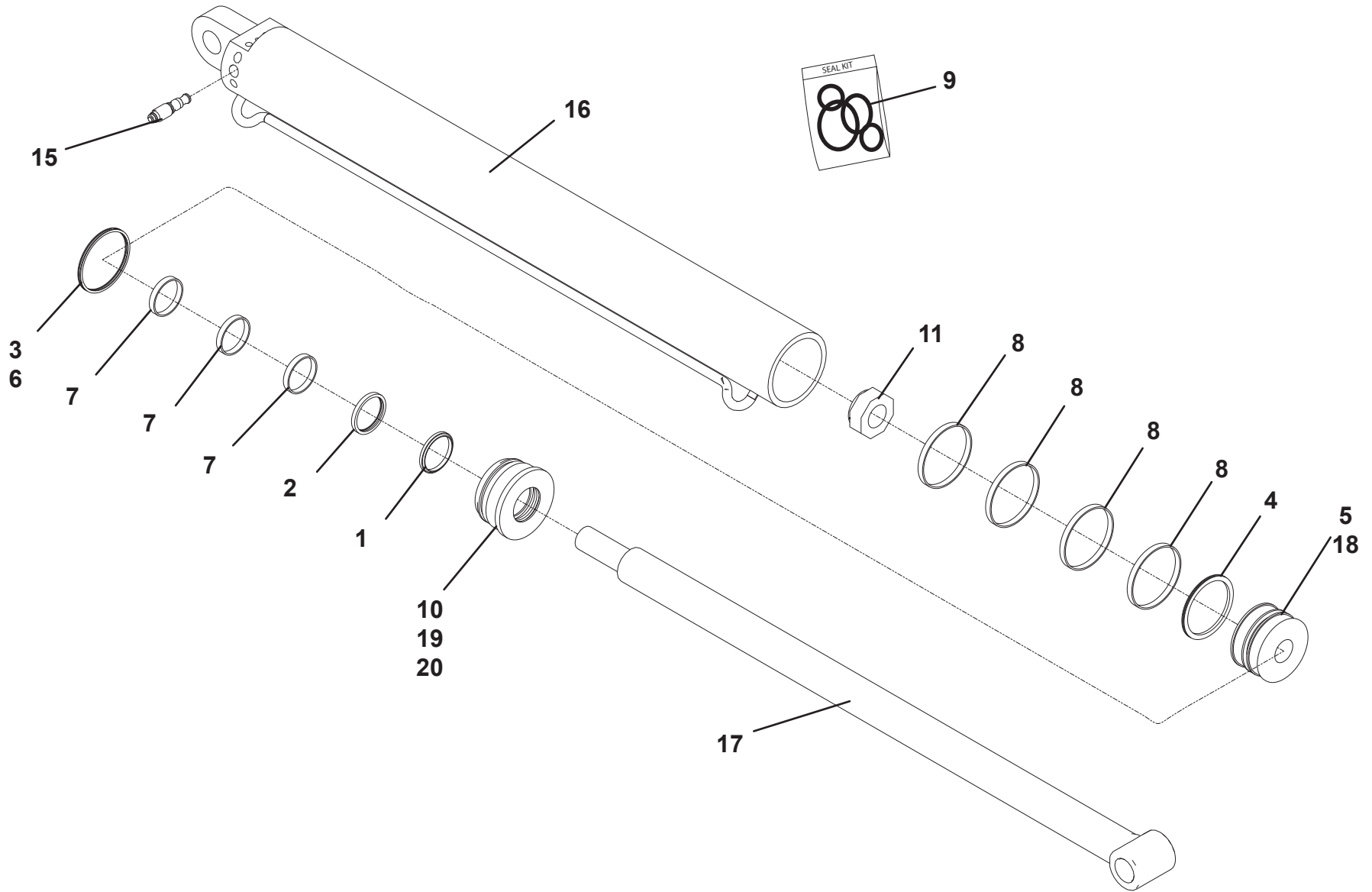

BOOM LIFT CYLINDER - 7320000062

ITEM	PART NO.	DESCRIPTION	QTY	REV
	7320000062	Boom Lift Cylinder	Ref	B
1	NSS	Wiper	1	
2	NSS	Seal	1	
3	NSS	Back-Up	1	
4	NSS	Seal	1	
5	NSS	O-Ring	1	
6	NSS	O-Ring	1	
7	NSS	Wear Ring	4	
8	NSS	Wear Ring	2	
9	7577250190	Seal Kit	1	
10	9786250005	Set Screw	1	
11	9661250018	Locknut	1	
12	9754250056	Wear Ring	2	
13	7005365	Port Plug	4	
14	7023593	Port Plug	2	
15	7440030200	Lube Fitting	1	
16	9935250032	Counterbalance	2	
17	9912250007	Tube Assembly	1	
18	9763250012	Rod Assembly	1	
19	9698250002	Piston	1	
20	9254250009	Headcap	1	
21	9553250004	Head	1	
22	70051333	Spacer	1	

BOOM LIFT CYLINDER - 7320000062

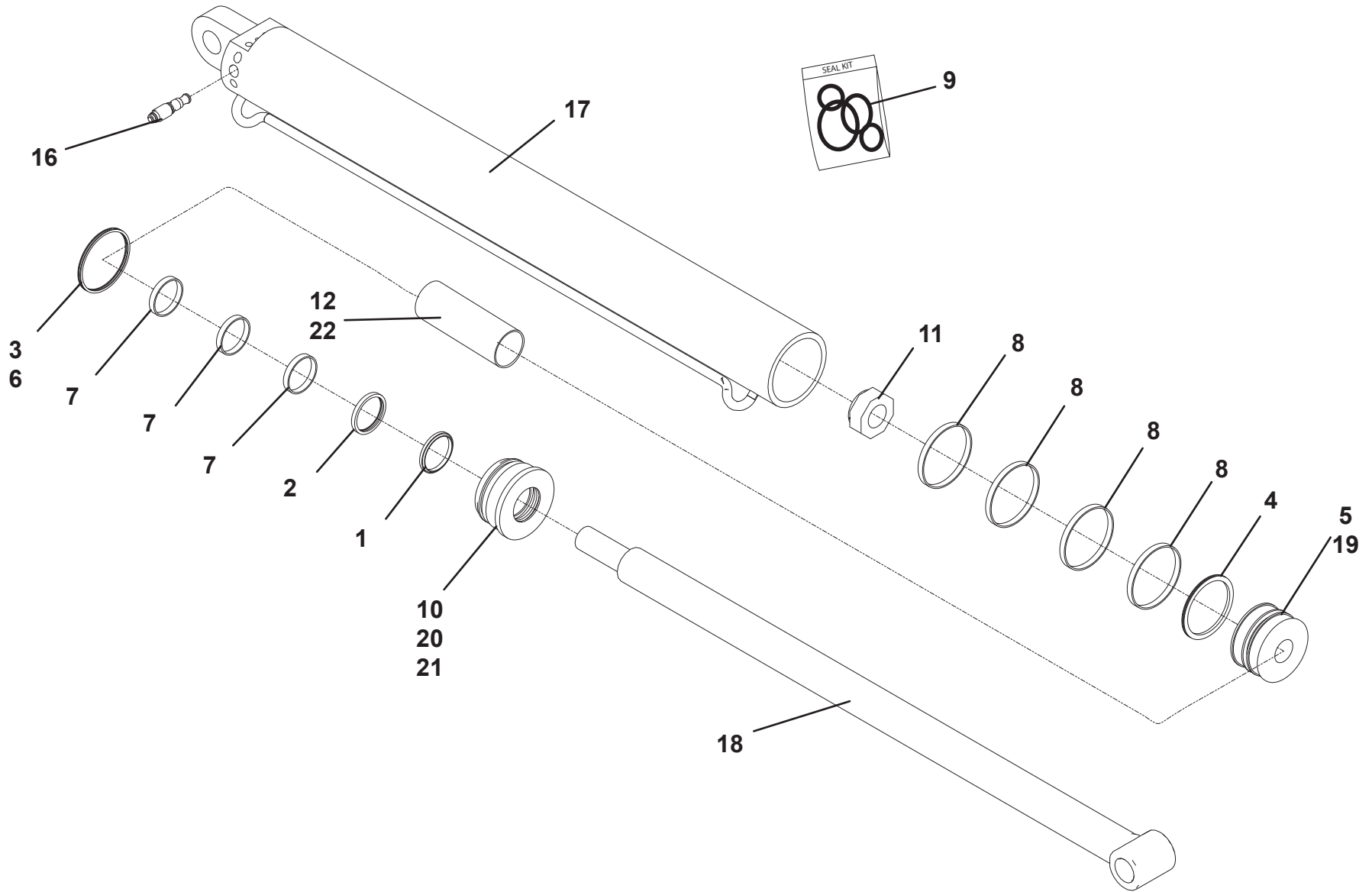

WRECKER BOOM CYLINDER - 7320000028

ITEM	PART NO.	DESCRIPTION	QTY	REV
	7320000028	Wrecker Boom Cylinder	Ref	B
1	NSS	Wiper	1	
2	NSS	Seal	1	
3	NSS	Back-Up	1	
4	NSS	O-Ring	1	
5	NSS	Seal	1	
6	NSS	O-Ring	1	
7	NSS	O-Ring (Not Shown)	1	
8	NSS	Wear Ring	2	
9	NSS	Wear Ring	2	
10	7577000167	Seal Kit	1	
11	7003116	Locknut	1	
12	7005365	Port Plug (Not Shown)	1	
13	70021648	Port Plug (Not Shown)	2	
14	7440030400	Grease Fitting (Not Shown)	2	
15	9935250032	Counterbalance Valve (Not Shown)	1	
16	9912250014	Tube	1	
17	9763250019	Rod	1	
18	9553250010	Head	1	
19	7698250012	Piston	1	

WRECKER BOOM CYLINDER - 7320000028

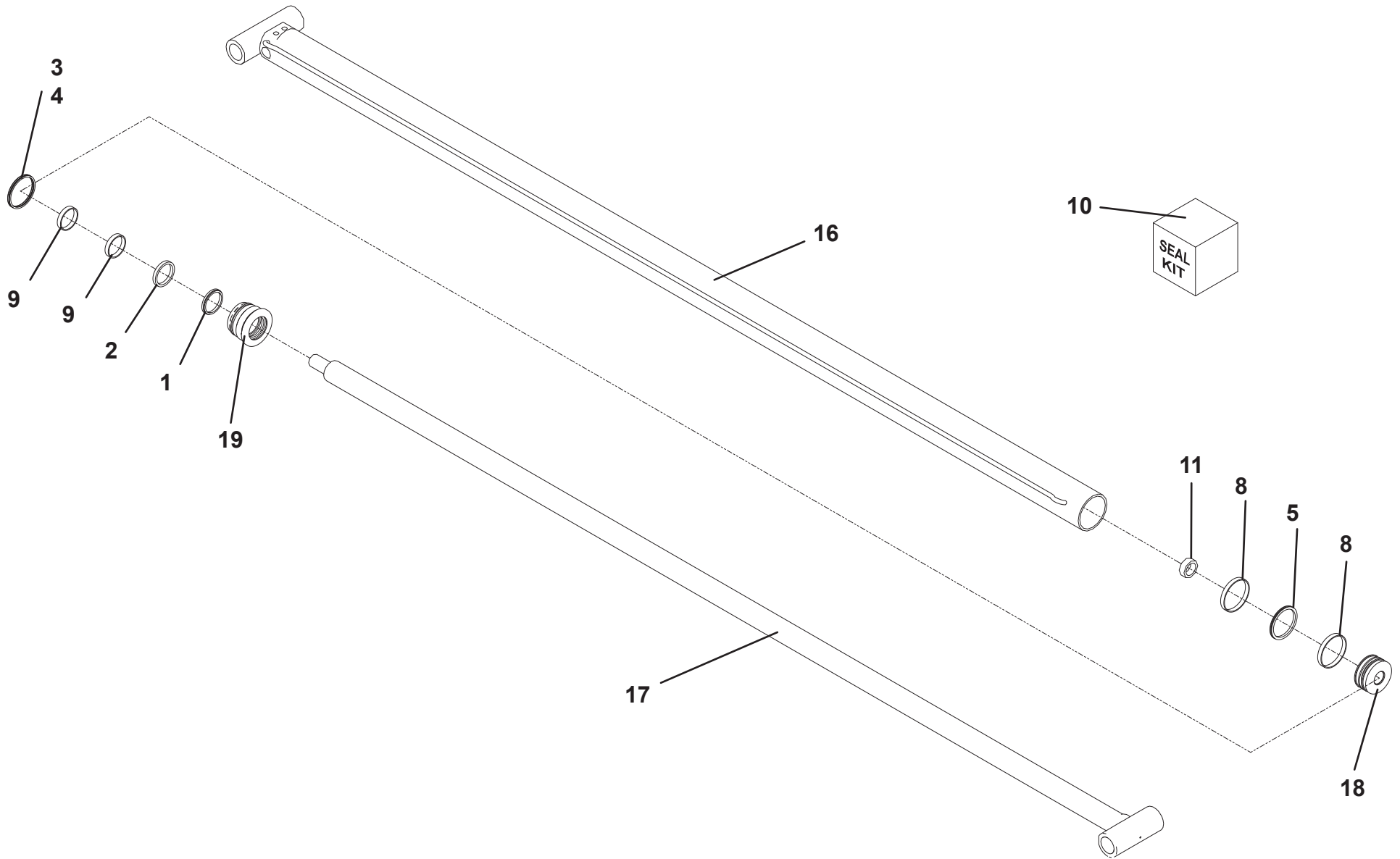

UNDERLIFT TILT CYLINDER - 7320000096

ITEM	PART NO.	DESCRIPTION	QTY	REV
	7320000096	Underlift Tilt Cylinder	Ref	B
1	9796250083	Seal, Wiper	1	
2	9754250011	Ring, Back-up	1	
3	9796250062	Seal, "O" Ring	1	
4	70050544	Seal	1	
5	9796250068	Seal, "O" Ring	1	
6	70050545	Seal	1	
7	9754250017	Ring, Wear	4	
8	80004049	Ring, Wear	4	
9	7577000063	Kit, Seal	1	
10	7005314	Locknut	1	
11	70021757	Setscrew (Not Shown)	1	
12	7005348	Grease Fitting	2	
13	70021648	Plug, Port (Not Shown)	2	
14	7005365	Plug, Port (Not Shown)	1	
15	70050215	Valve, Counterbalance	1	
16	70050594	Assembly, Tube	1	
17	70050595	Assembly, Rod	1	
18	9254250007	Headcap	1	
19	70050548	Piston	1	
20	70050549	Head	1	

UNDERLIFT TILT CYLINDER - 7320000096

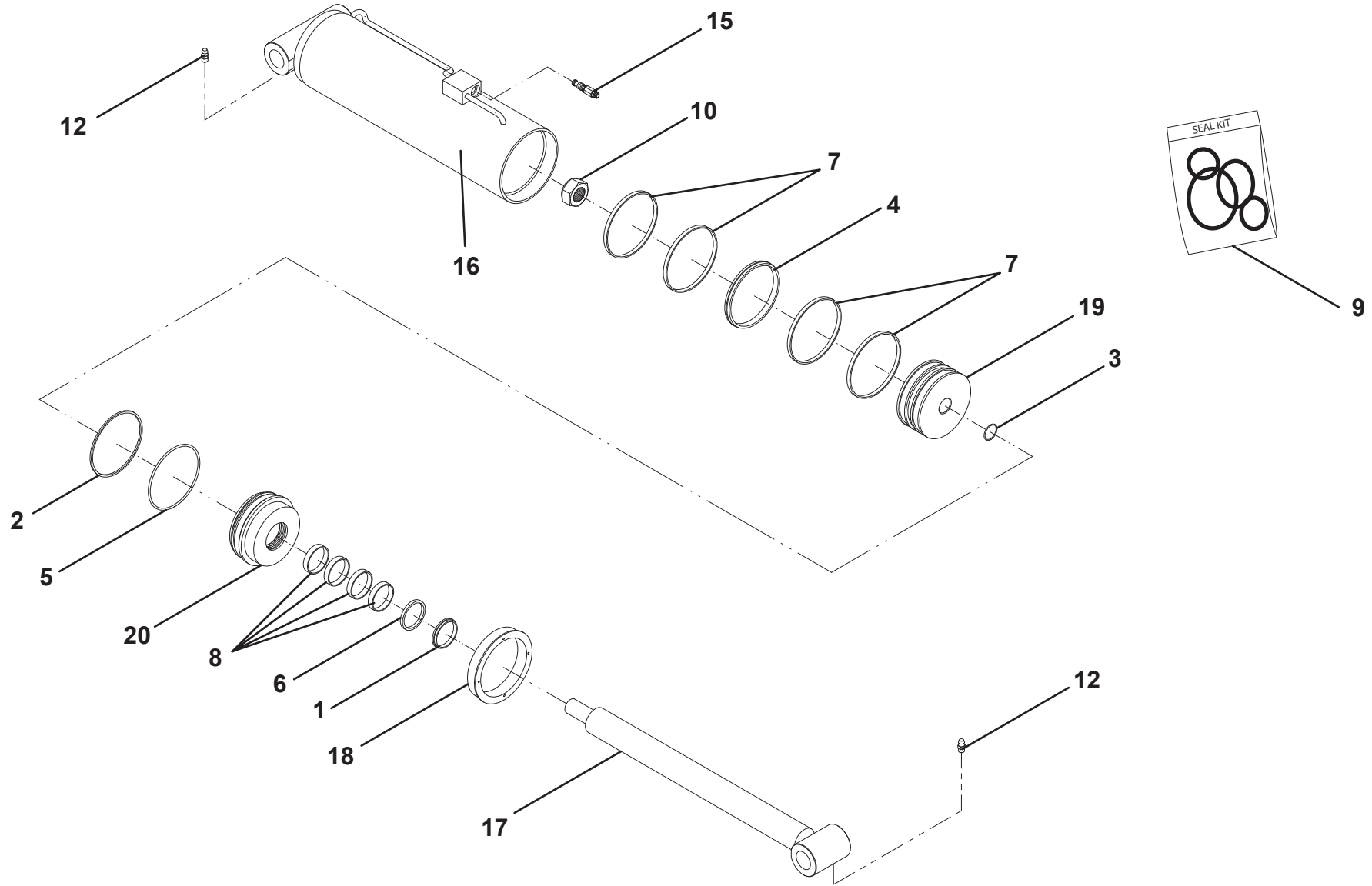

UNDERLIFT TILT CYLINDER - 7320000097

ITEM	PART NO.	DESCRIPTION	QTY	REV
	7320000097	Underlift Tilt Cylinder	Ref	B
1	9796250084	Wiper	1	
2	9796250059	O-Ring	1	
3	9796250065	O-Ring	1	
4	9796250077	Seal	1	
5	9754250012	Back-Up Ring	1	
6	9796250078	Seal	1	
7	9754250022	Wear Ring	2	
8	9754250023	Wear Ring	2	
9	70051199	Piston Head	1	
10	9661250019	Nut	1	
11	9701250006	Nylon Plug (Not Shown)	2	
12	83304181	Grease Fitting	2	
13	9786250005	Setscrew (Not Shown)	1	
14	9786250004	Setscrew (Not Shown)	4	
15	9935250032	Counterbalance	1	
16	70050232	Bushing	4	
17	9912250008	Tube Assembly	1	
18	9763250013	Rod Assembly	1	
19	9254250008	Headcap	1	
20	9698250005	Piston	1	
21	7577250188	Head	1	
22	70021648	Port Plug	2	
23	7005365	Port Plug	1	

UNDERLIFT TILT CYLINDER - 7320000097

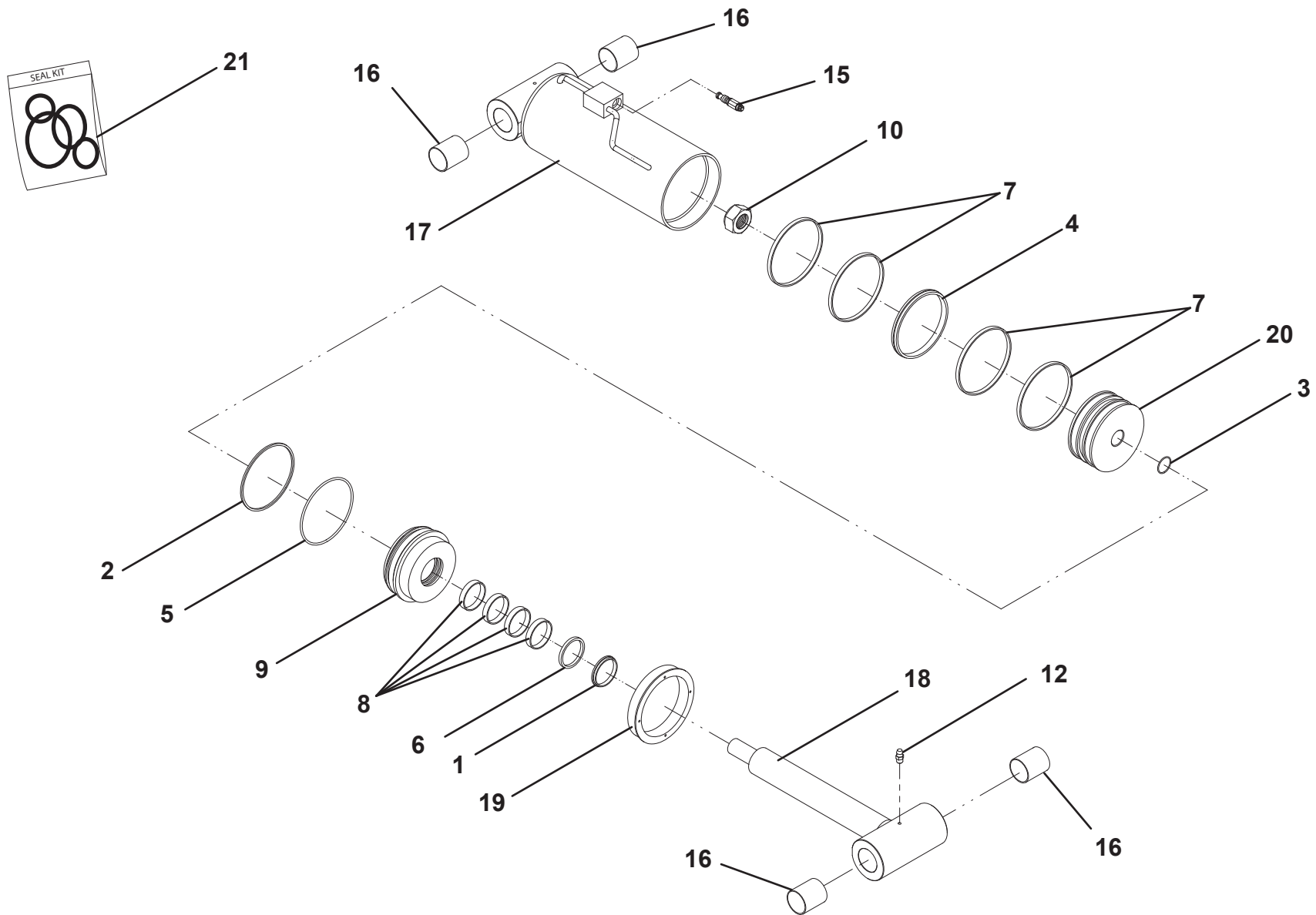

UNDERLIFT EXTENSION CYLINDER ASSEMBLY - 7320000026

ITEM	PART NO.	DESCRIPTION	QTY	REV
	7320000026	Underlift Extension Cylinder Assembly	Ref	B
1	9796250081	Seal, Wiper	2	
2	7019829	Seal	2	
3	7023518	Seal, "O" Ring	1	
4	9754250009	Ring, Back-up	2	
5	9796250057	Seal, "O" Ring	2	
6	9796250058	Seal, "O" Ring	2	
7	70050534	Seal, "O" Ring	2	
8	9796250073	Seal	2	
9	9754250014	Ring, Wear	3	
10	70050568	Ring, Wear	4	
11	7577250334	Kit, Seal	1	
12	7003116	Locknut	1	
13	70050535	Setscrew	4	
14	7005348	Grease Fitting (Not Shown)	2	
15	7005365	Plug, Port (Not Shown)	2	
16	70021648	Plug, Port (Not Shown)	2	
17	9935250025	Kit, Check Cartridge	1	
18	70050536	Assembly, Tube	1	
19	70050537	Assembly, Rod	1	
20	70050538	Assembly, Rod-Tube	1	
21	9553250010	Head	1	
22	7024101	Piston	1	
23	70050540	Piston	1	
24	70050541	Head	1	

UNDERLIFT EXTENSION CYLINDER ASSEMBLY - 7320000026

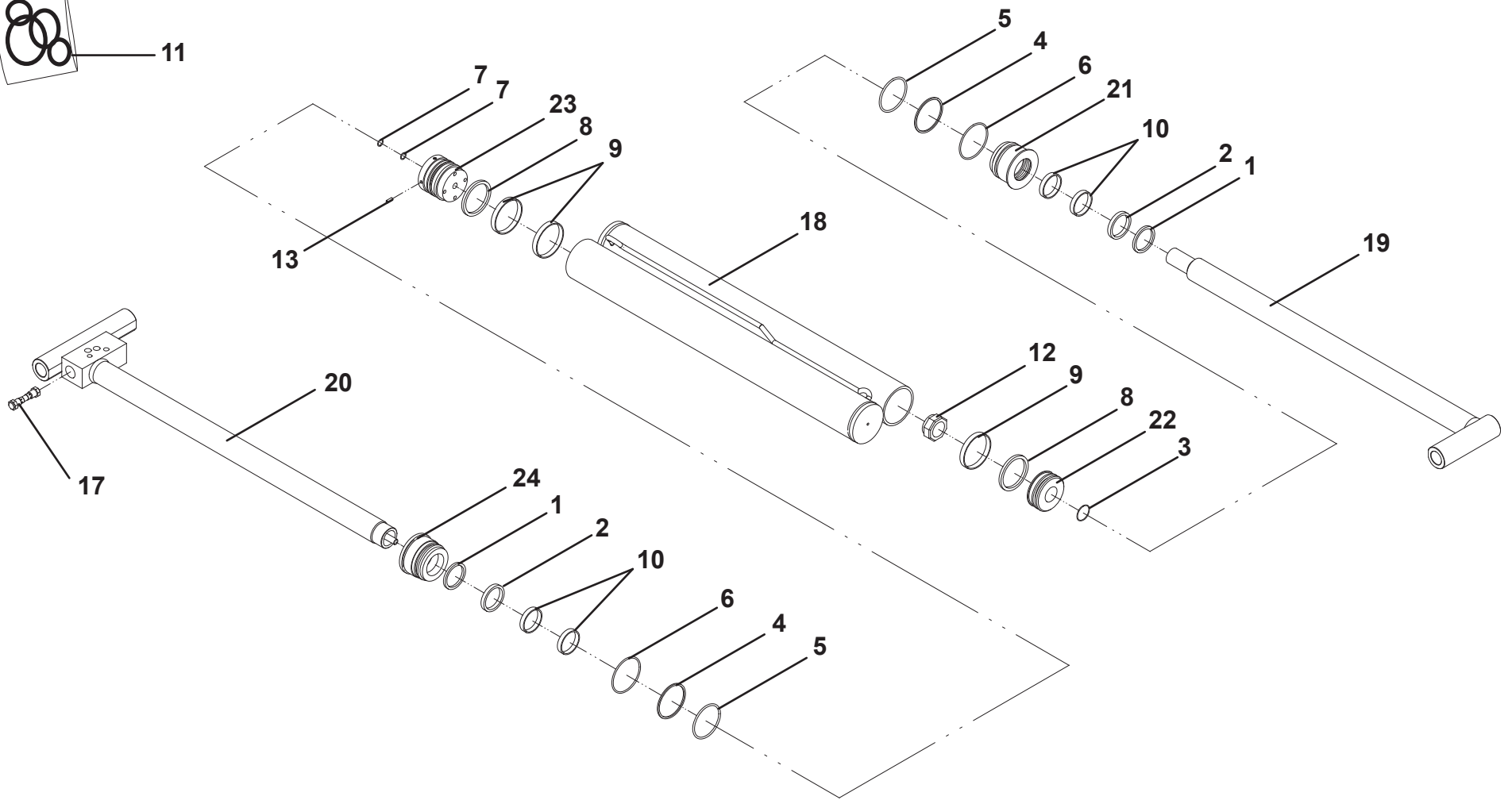

UNDERLIFT EXTENSION CYLINDER ASSEMBLY - 7320000068

ITEM	PART NO.	DESCRIPTION	QTY	REV
	7320000068	Underlift Extension Cylinder Assembly	Ref	B
1	9796250081	Seal, Wiper	2	
2	7019829	Seal	2	
3	7023518	Seal, "O" Ring	1	
4	9754250009	Ring, Back-up	2	
5	9796250057	Seal, "O" Ring	2	
6	9796250058	Seal, "O" Ring	2	
7	70050534	Seal, "O" Ring	2	
8	9796250073	Seal	2	
9	9754250014	Ring, Wear	3	
10	80004056	Ring, Wear	4	
11	7577250334	Kit, Seal	1	
12	7003116	Locknut	1	
13	70050535	Setscrew	4	
14	7005348	Grease Fitting (Not Shown)	2	
15	7005365	Plug, Port (Not Shown)	2	
16	70021648	Plug, Port (Not Shown)	2	
17	9935250025	Kit, Check Cartridge	1	
18	70050550	Assembly, Tube	1	
19	70050551	Assembly, Rod	1	
20	70050552	Assembly, Rod-Tube	1	
21	9553250010	Head	1	
22	7024101	Piston	1	
23	70050540	Piston	1	
24	70050541	Head	1	

UNDERLIFT EXTENSION CYLINDER ASSEMBLY - 7320000068



11

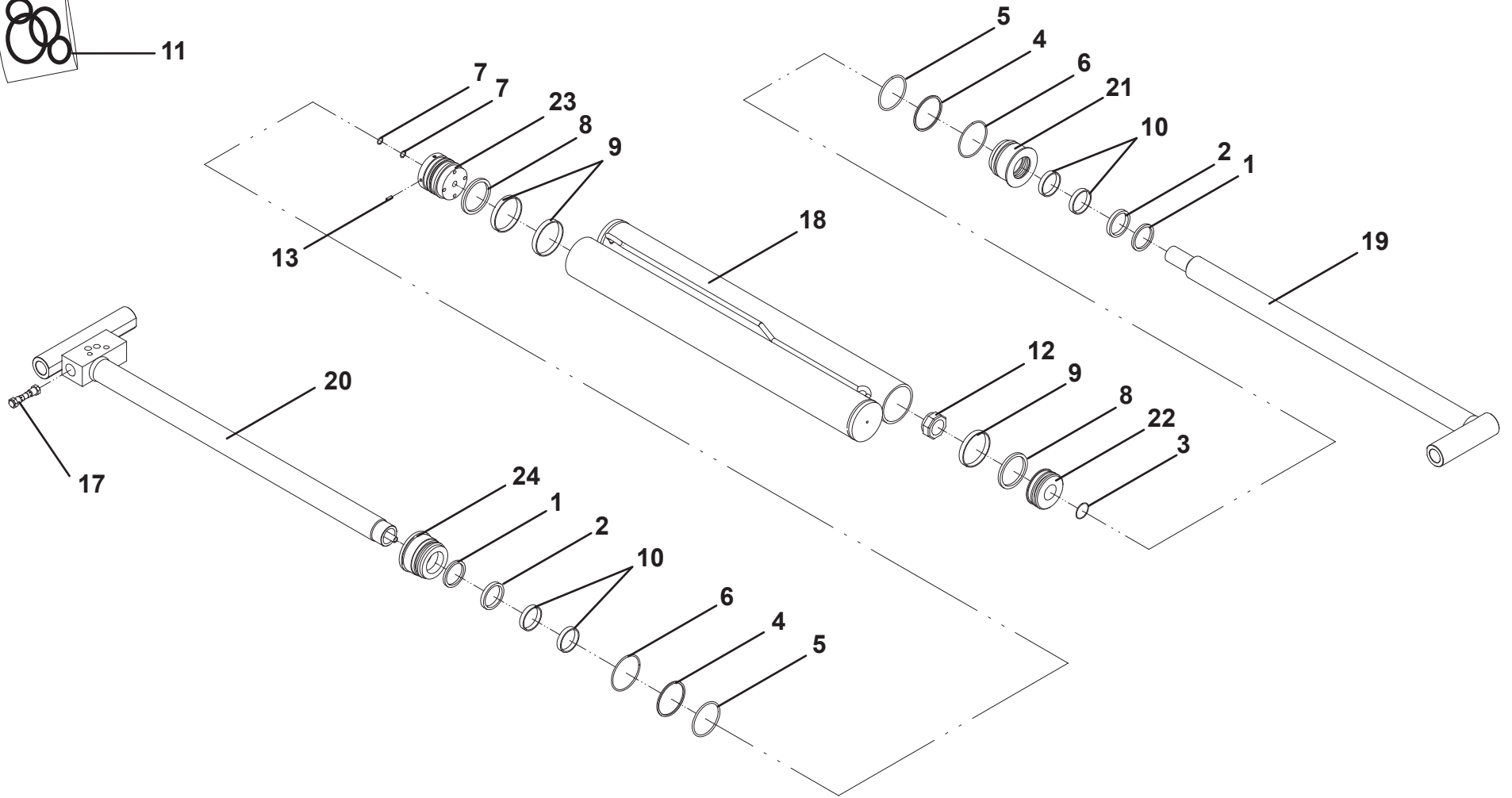

UNDERLIFT EXTENSION CYLINDER ASSEMBLY - 7320000038

ITEM	PART NO.	DESCRIPTION	QTY	REV
	7320000038	Underlift Extension Cylinder Assembly	Ref	C
1	9796250081	Seal, Wiper	2	
2	7019829	Seal	2	
3	7023518	Seal, "O" Ring	1	
4	9754250009	Ring, Back-up	2	
5	9796250057	Seal, "O" Ring	2	
6	9796250058	Seal, "O" Ring	2	
7	70050534	Seal, "O" Ring	2	
8	9796250073	Seal	2	
9	9754250014	Ring, Wear	3	
10	70050568	Ring, Wear	4	
11	7577250334	Kit, Seal	1	
12	7003116	Locknut	1	
13	70050535	Setscrew	4	
14	7005348	Grease Fitting (Not Shown)	2	
15	7005365	Plug, Port (Not Shown)	2	
16	70021648	Plug, Port (Not Shown)	2	
17	9935250025	Kit, Check Cartridge	1	
18	70051197	Assembly, Tube	1	
19	70051196	Assembly, Rod	1	
20	70050075	Assembly, Rod-Tube	1	
21	9553250010	Head	1	
22	7024101	Piston	1	
23	70050540	Piston	1	
24	70050541	Head	1	

UNDERLIFT EXTENSION CYLINDER ASSEMBLY - 7320000038

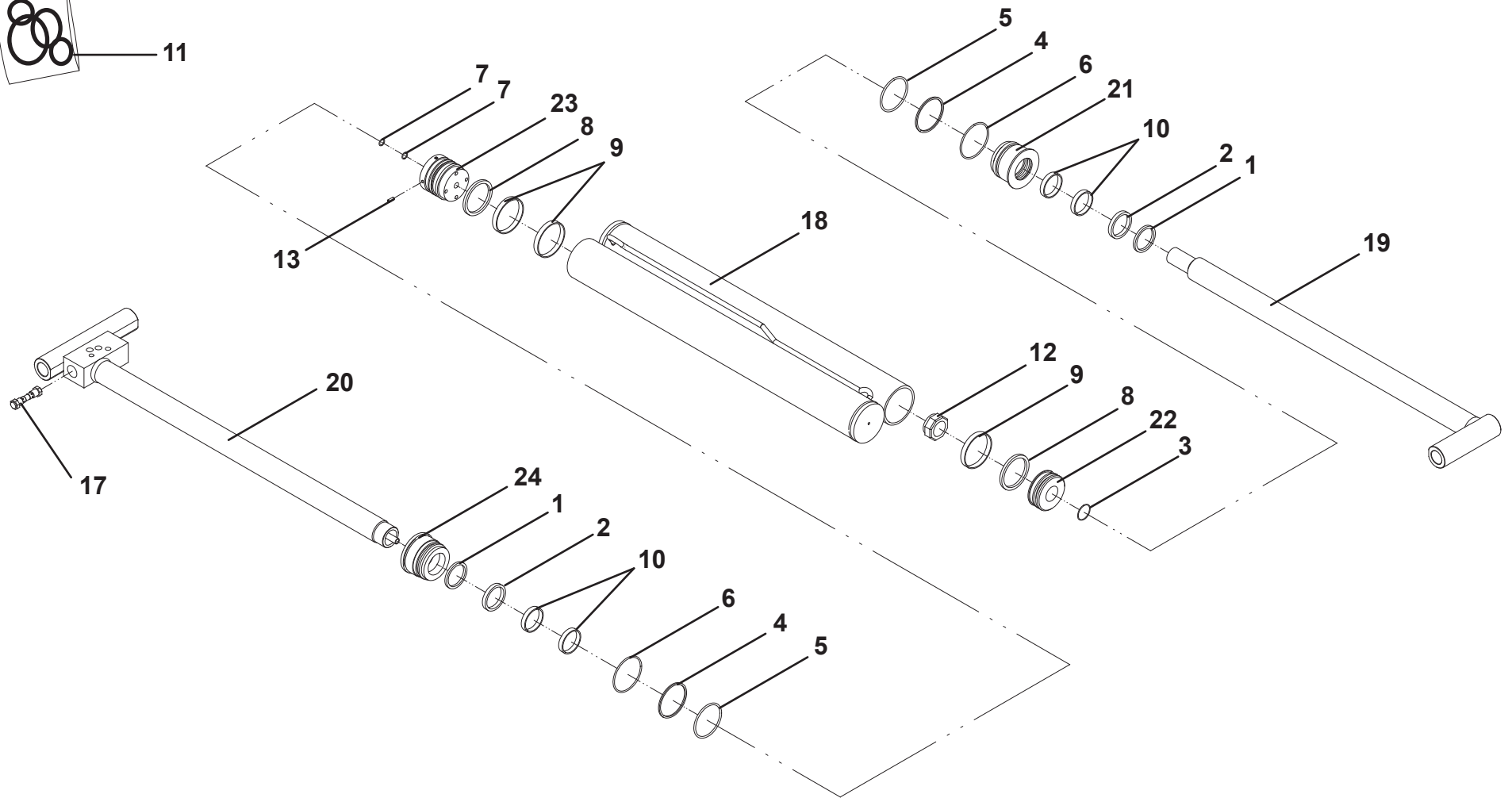

THIS PAGE INTENTIONALLY LEFT BLANK

SECTION 6 - HYDRAULIC

SUBFRAME HYDRAULIC TUBING W/O WINCH

ITEM	PART NO.	DESCRIPTION	QTY	REV
	3912000052	Subframe Hydraulic Tubing W/O Winch	Ref	A
1	7274000030	Clamp	12	
2	7274000049	Clamp	20	
3	7209000024	Bushing	12	
4	7209000032	Bushing	6	
5	7209000031	Bushing	4	
6	7209000033	Bushing	4	
7	7661000022	Nut, 0.31" - 18NC	18	
8	7661000027	Stacking Nut	30	
9	7007000036	Adapter	24	
10	7950150000	Washer, 0.31" ID	48	
11	7115150650	Capscrew, 0.31" - 18NC x 0.75"	32	
12	7115150850	Capscrew, 0.31" - 18NC x 1.00"	16	
13	7445080825	Fitting	2	
14	7445101025	Fitting	4	
15	7445121225	Fitting	2	
16	7443000209	Fitting	4	
17	7209000066	Bushing	6	
18	7912000068*	Tube	2	
19	7912000069*	Tube	2	
20	7912000070*	Tube	2	
21	7912000341*	Tube	6	

* Also Available In Tubing Kit - 7577000597

SUBFRAME HYDRAULIC TUBING W/O WINCH

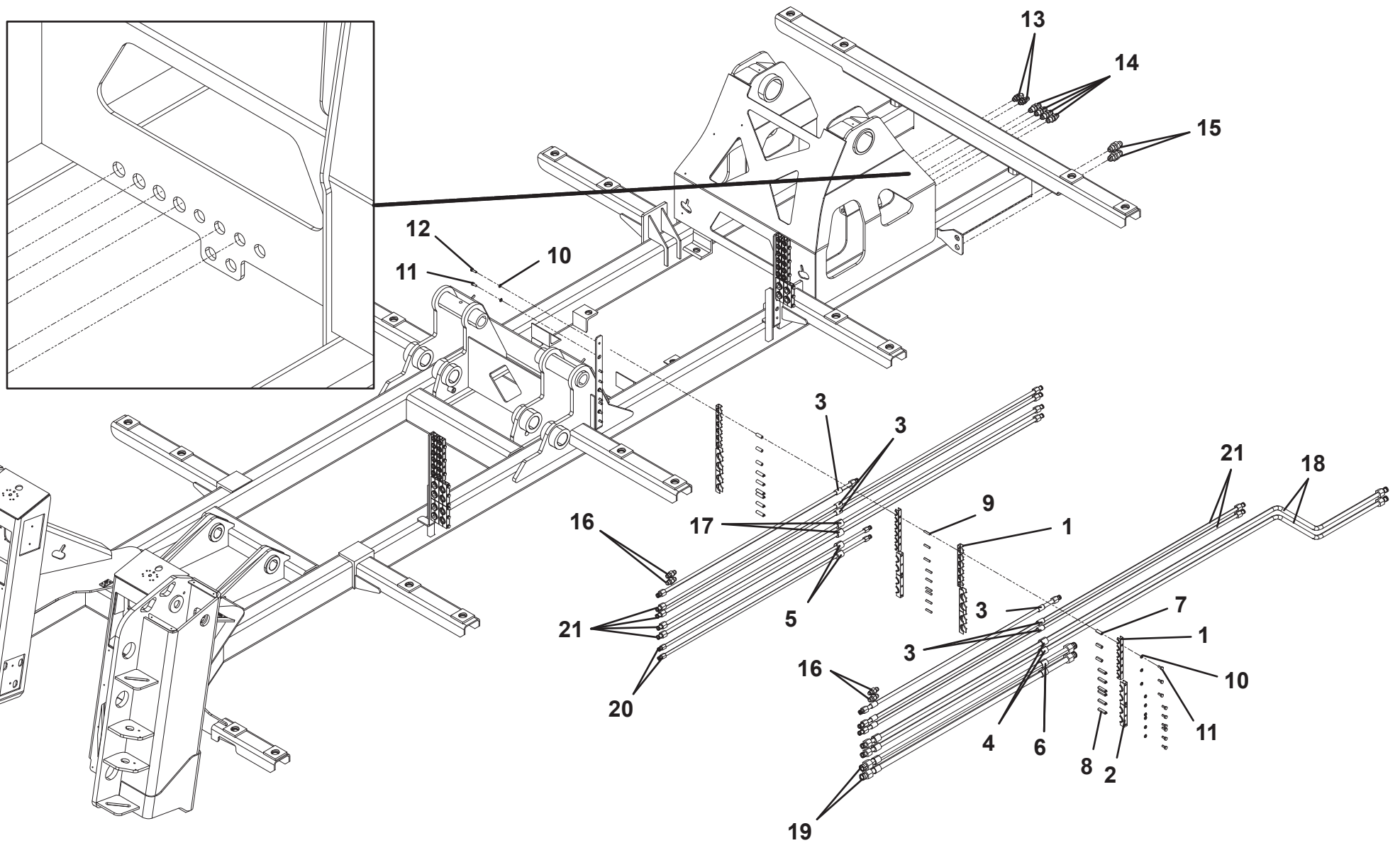

SUBFRAME HYDRAULIC TUBING W/ WINCH

ITEM	PART NO.	DESCRIPTION	QTY	REV
	3912000051	Subframe Hydraulic Tubing W/ Winch	Ref	A
1	7274000030	Clamp	12	
2	7274000049	Clamp	20	
3	7209000024	Bushing	12	
4	7209000032	Bushing	6	
5	7209000031	Bushing	4	
6	7209000033	Bushing	4	
7	7661000022	Nut, 0.31" - 18NC	18	
8	7661000027	Stacking Nut	30	
9	7007000036	Adapter	24	
10	7950150000	Washer, 0.31" ID	48	
11	7115150650	Capscrew, 0.31" - 18NC x 0.75"	32	
12	7115150850	Capscrew, 0.31" - 18NC x 1.00"	16	
13	7445080825	Fitting	2	
14	7445101025	Fitting	4	
15	7445121225	Fitting	2	
16	7443000209	Fitting	4	
17	7209000066	Bushing	6	
18	7912000068*	Tube	2	
19	7912000069*	Tube	2	
20	7912000070*	Tube	2	
21	7912000341*	Tube	6	
22	7912000238*	Tube	2	

* Also Available In Tubing Kit - 7577000596

SUBFRAME HYDRAULIC TUBING W/ WINCH

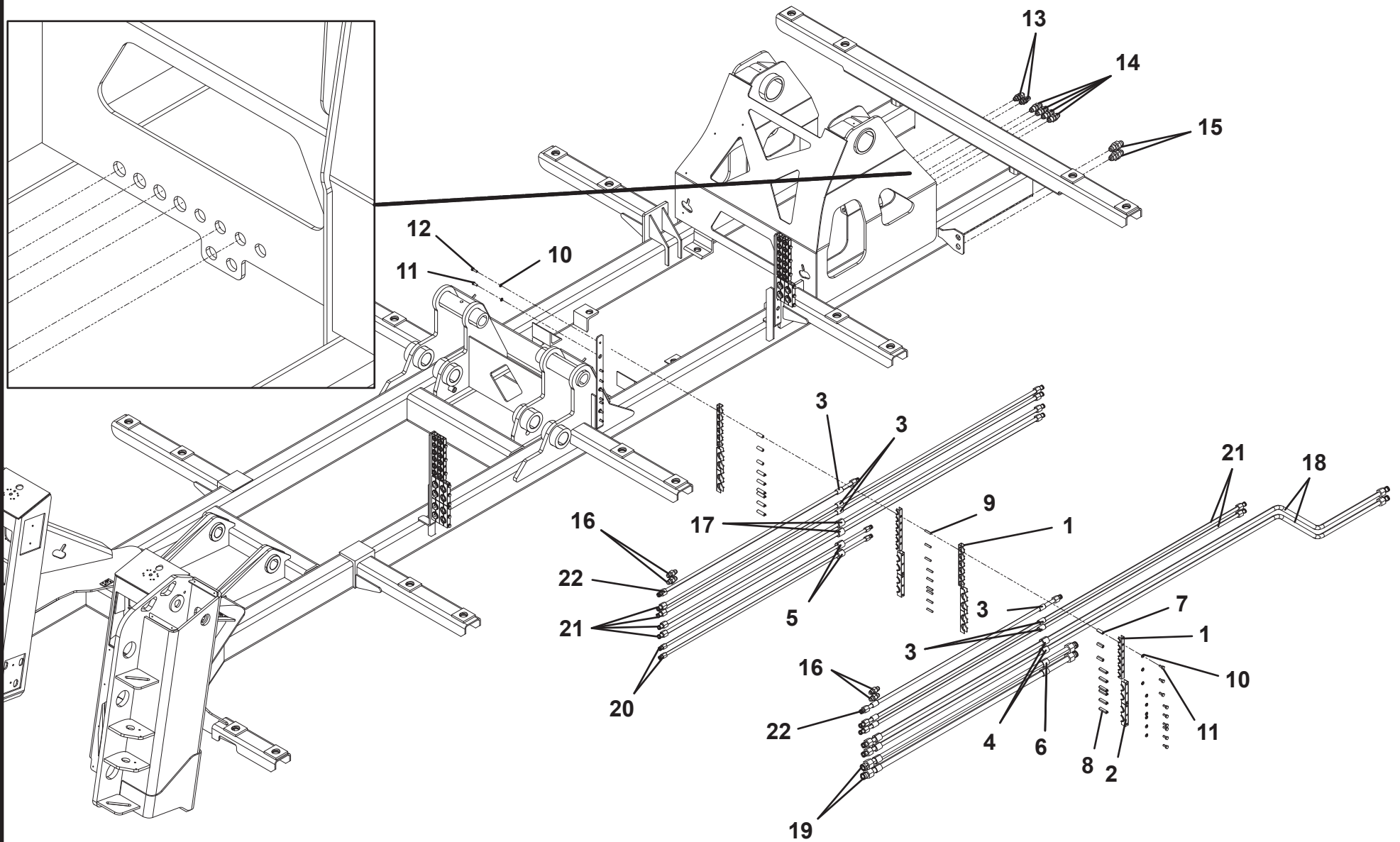

HYDRAULIC TANK INSTALLATION - W/O UL WINCH

ITEM	PART NO.	DESCRIPTION	QTY	REV
	2507650009	Hydraulic Tank Installation - W/O UL Winch	Ref	B
1	3750000022	Hydraulic Tank Assembly (See Separate Breakdown in this Section)	1	
2	7115181850	Capscrew, 0.50" - 13NC x 2.25"	4	
3	7950180141	Flatwasher, 0.50" ID	4	
4	7660182601	Locknut, 0.50" - 13NC	4	
5	7949000015	Washer, Head	4	
6	7949000016	Washer, Tail	4	
7	7636000006	Rubber Mount	4	

HYDRAULIC TANK INSTALLATION - W/O UL WINCH

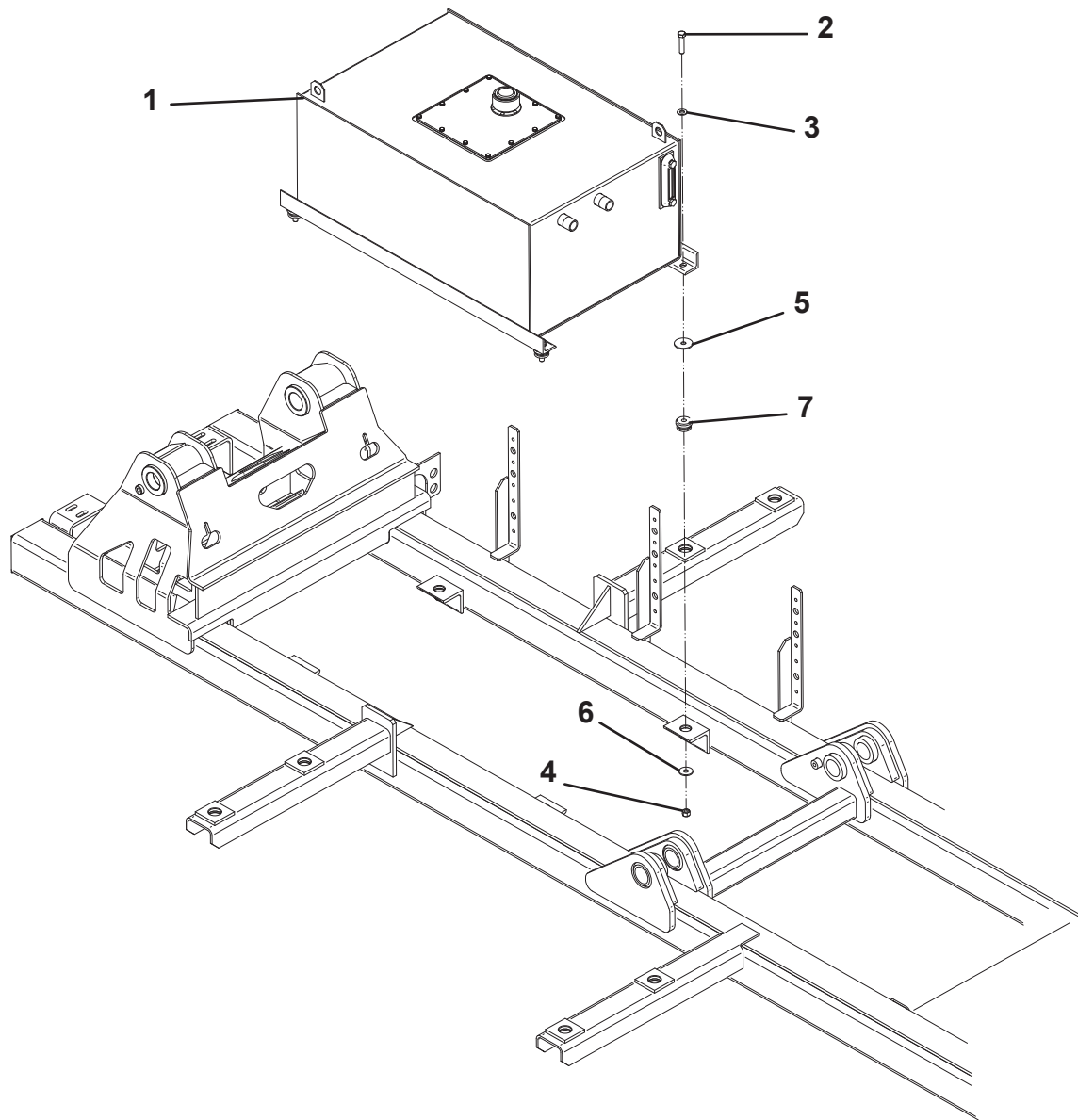

HYDRAULIC TANK ASSEMBLY - W/O UL WINCH

ITEM	PART NO.	DESCRIPTION	QTY	REV
	3750000022	Hydraulic Tank Assembly - W/O UL Winch	Ref	B
1	3750000021	Hydraulic Tank	1	
2	7183000004	Breather, Filler Cap	1	
3	7470000003	Gauge	1	
4	7796000051	Gasket, Oil Tank Cover	1	
5	4706002235	Plate	1	
6	7115140650	Capscrew, 0.25" - 20NC x 0.75"	12	
7	7950140000	Lockwasher, 0.25" ID	12	
8	7444120014	Plug	1	
9	7444160011	Plug	2	

HYDRAULIC TANK ASSEMBLY - W/O UL WINCH

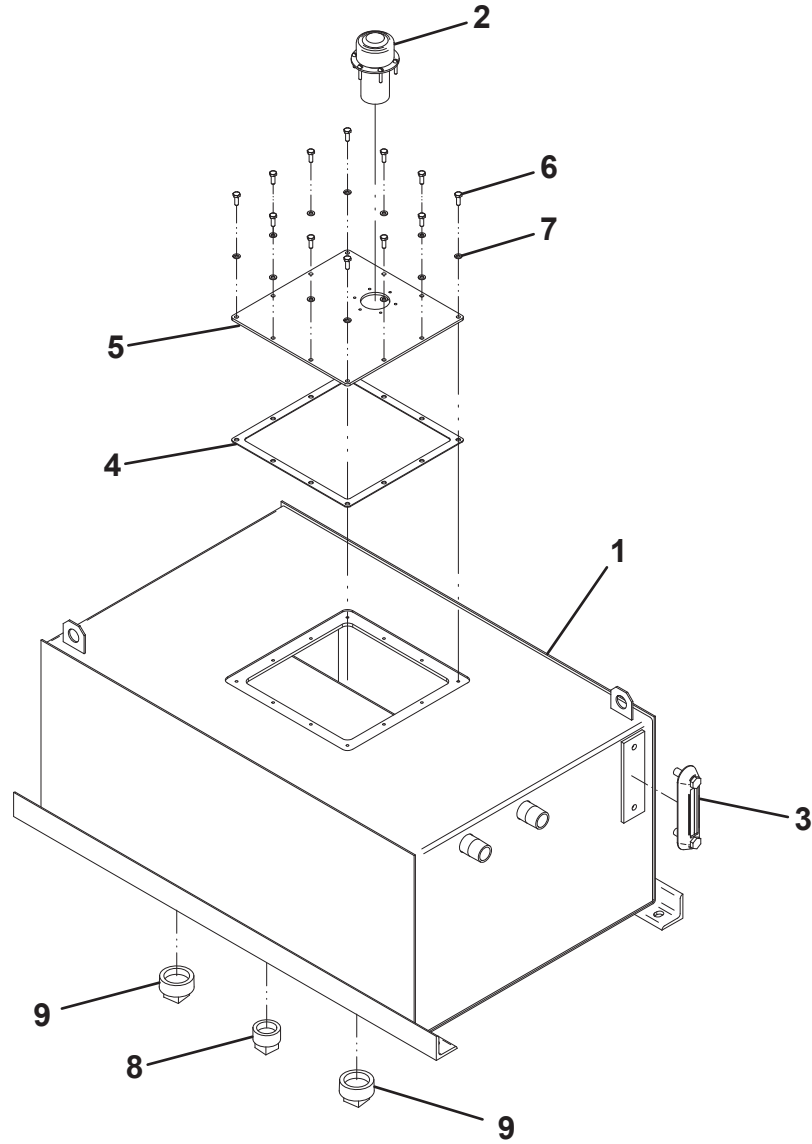

HYDRAULIC TANK INSTALLATION - W/ UL WINCH

ITEM	PART NO.	DESCRIPTION	QTY	REV
	2507650077	Hydraulic Tank Installation - W/ UL Winch	Ref	B
1	7115181850	Capscrew, 0.50"-13NC x 2.25"	4	
2	7950180141	Flatwasher, 0.50" ID	4	
3	7660182601	Locknut, 0.50"-13NC	4	
4	7949000015	Washer	4	
5	7949000016	Washer	4	
6	7636000006	Mount	4	
7	3750000055	Hydraulic Tank (See Separate Breakdown in this Section)	1	

HYDRAULIC TANK INSTALLATION - W/ UL WINCH

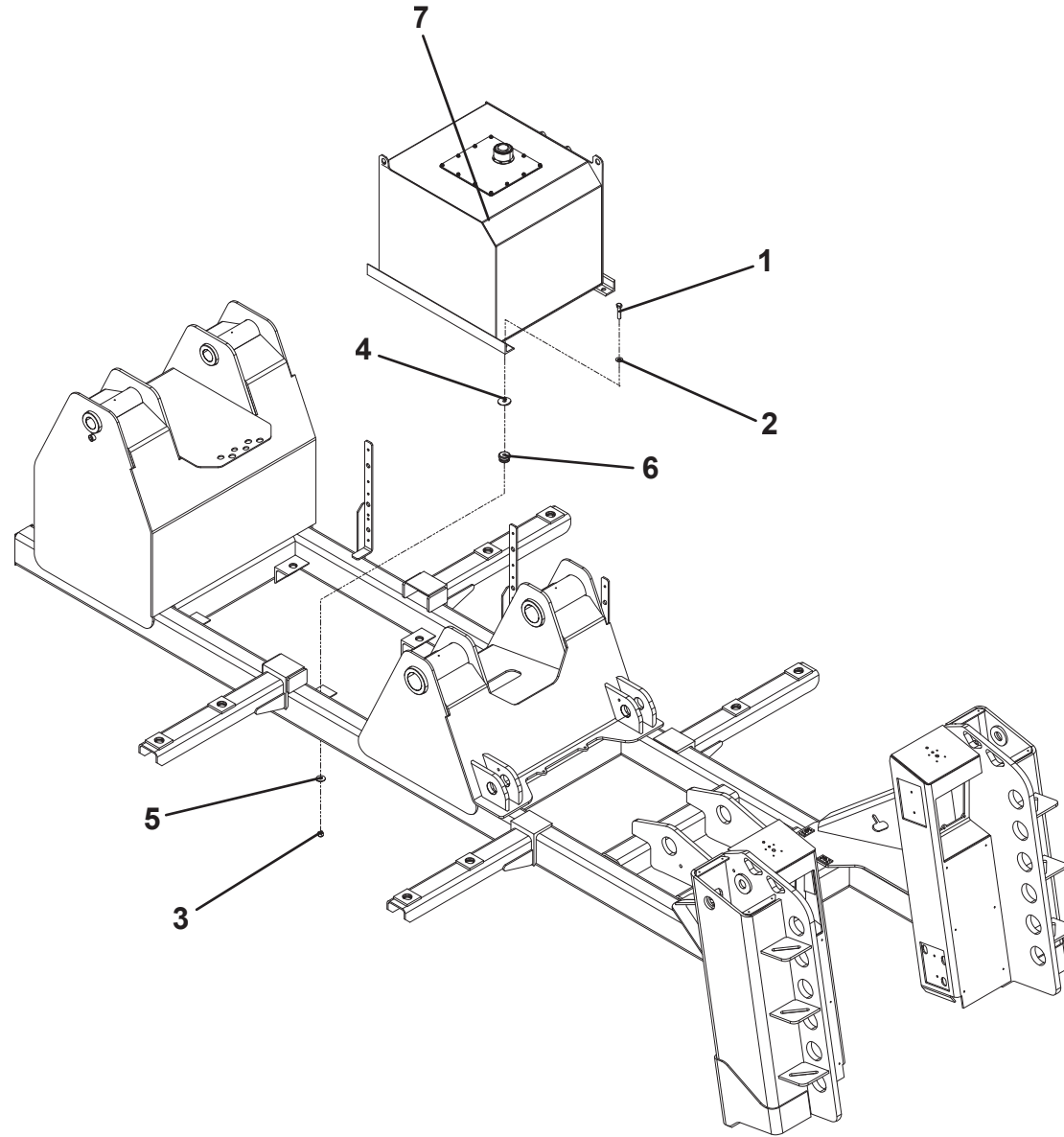

HYDRAULIC TANK ASSEMBLY - W/ UL WINCH

ITEM	PART NO.	DESCRIPTION	QTY	REV
	3750000055	Hydraulic Tank Assembly - W/ UL Winch	Ref	C
1	3750000056	Hydraulic Tank	1	
2	7470000003	Gauge	1	
3	7701000025	Plug	1	
4	7796000051	Gasket	1	
5	4706002235	Plate	1	
6	7790141253	Screw, 0.25"-20NC x 0.75"	12	
7	7950140000	Lockwasher, 0.25" ID	12	
8	7183000004	Breather Cap	1	

HYDRAULIC TANK ASSEMBLY - W/ UL WINCH

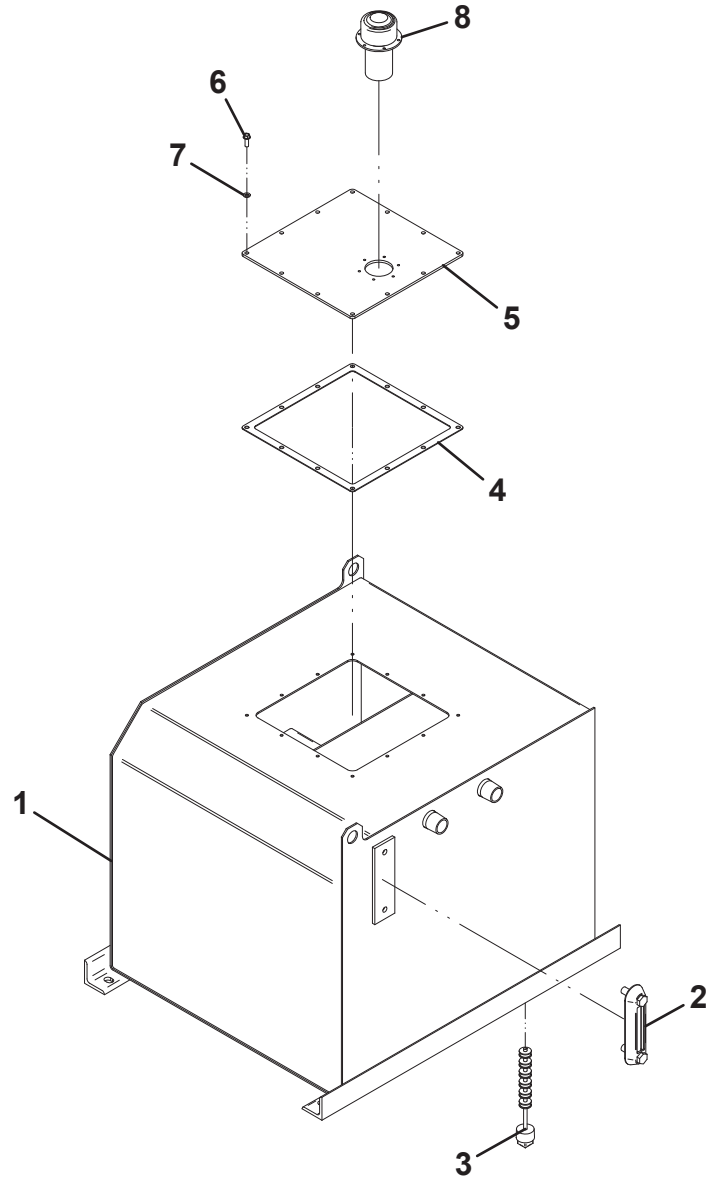

REAR SPADE TUBING

ITEM	PART NO.	DESCRIPTION	QTY	REV
	3912000010	Rear Spade Tubing	Ref	D
1	1001137487	Clamp	1	
2	1001136447	Clamp	5	
3	7912000245*	Tube Assembly	1	
4	7912000246*	Tube Assembly	1	
5	7912000247*	Tube Assembly	1	
6	7912000248*	Tube Assembly	1	

* Also Available In Tubing Kit - 7577000637

REAR SPADE TUBING

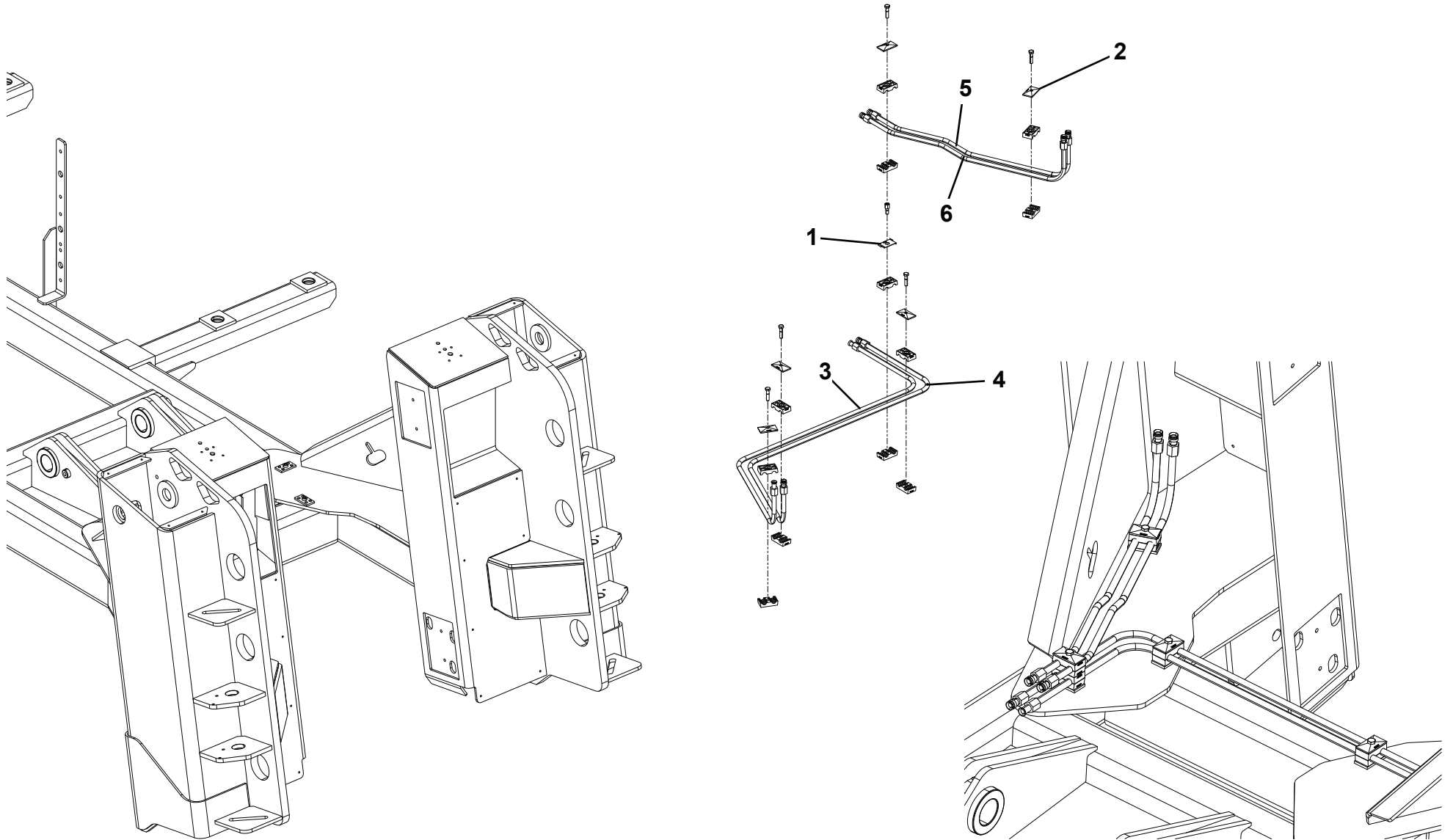

POWER TAKE OFF - CS SERIES

ITEM	PART NO.	DESCRIPTION	QTY	REV
	NPN	Power Take Off - CS Series	Ref	
1	70050316	Fuse	1	
2	70050315	Splice	1	
3	70050312	Wire	6 ft	
4	70050314	Connector	1	
5	70050325	Grommet	1	
6	70050328	Harness, Wire	1	
7	7870000062	Switch, Pressure	1	
8	70050329	Fitting, Elbow	1	
9	70050330	Nipple	1	
10	70050313	Terminal	2	
11	70050331	Connector	3	
12	7706000005	Bracket, Switch	1	
13	7706000001	Plate	1	
14	7870000045	Switch	1	
15	70050319	Kit, Bolt	1	
16	7443000431	Fitting (Also available in kit #70050467)	1	
17	7443000244	Fitting (Also available in kit #70050467)	1	
18	70050468	Hose (Also available in kit #70050467)	1	

POWER TAKE OFF - CS SERIES

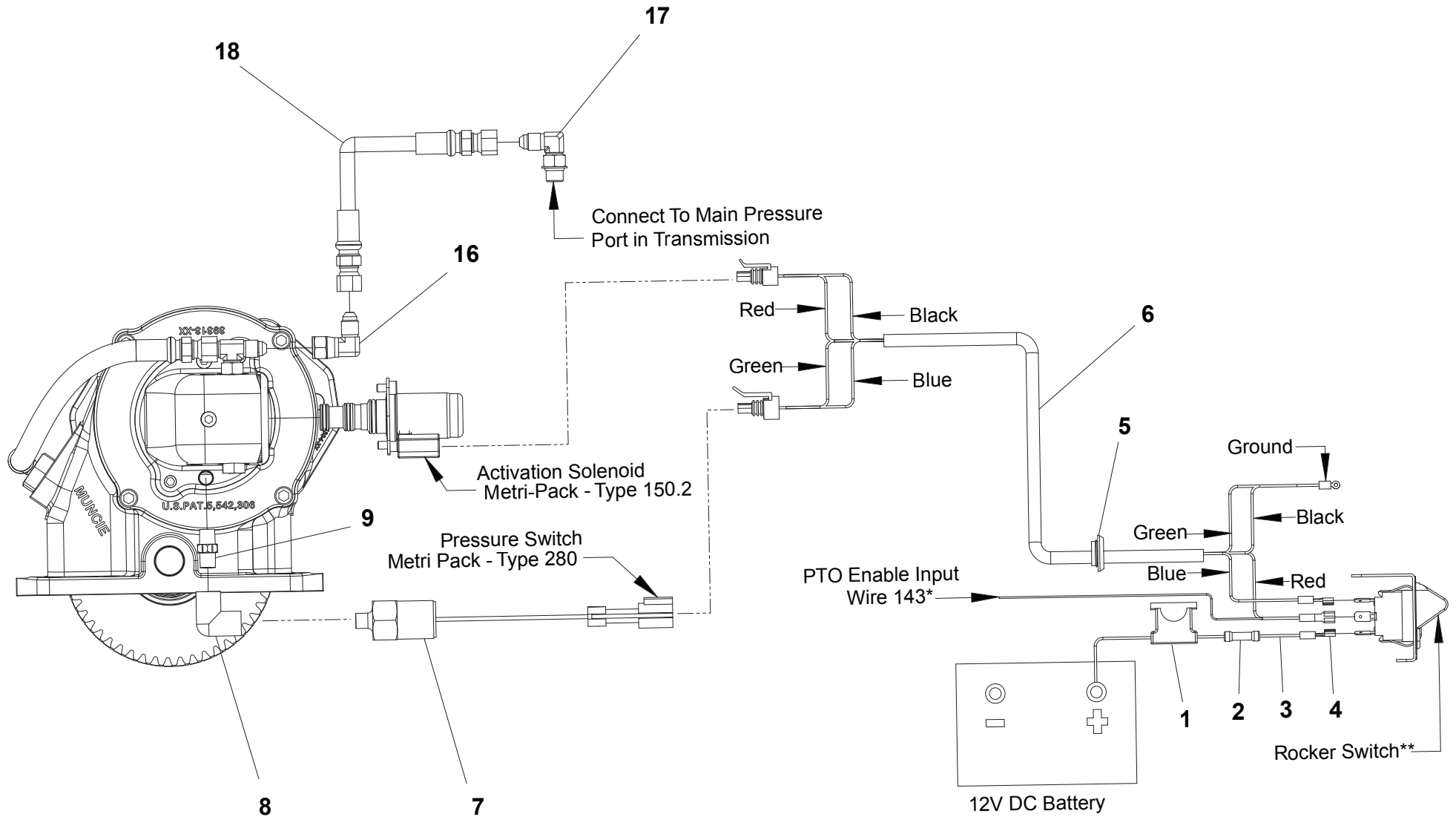

POWER TAKE OFF - SH SERIES

ITEM	PART NO.	DESCRIPTION	QTY	REV
	NPN	Power Take Off - SH Series	Ref	
1	7590000049	Assembly. - Light 12V	1	
2	70050316	Assembly, Fuse	1	
3	7935000104	Valve, Air	1	
4	7870000062	Switch, Pressure	1	
5	9935740034	Valve, Pressure Protection	1	
6	70050308	Nipple, Pipe	1	
7	70050668	Wiring Pigtail	1	
8	70050310	Fitting	1	
9	70050320	Connector	2	
10	70050309	Connector	1	
11	70050669	Plug	1	
12	70050313	Terminal	2	
13	70050312	Wire	12 ft	
14	70050977	Terminal, Closed End Crimp	3	
15	7565000019	Tubing, Air	1	
16	9443760018	Fitting	1	
17	70050322	Bracket, Dash (Not Shown)	1	
18	7706000004	Plate, Face (Not Shown)	1	
19	70050319	Kit, Bolt (Not Shown)	1	

POWER TAKE OFF - SH SERIES

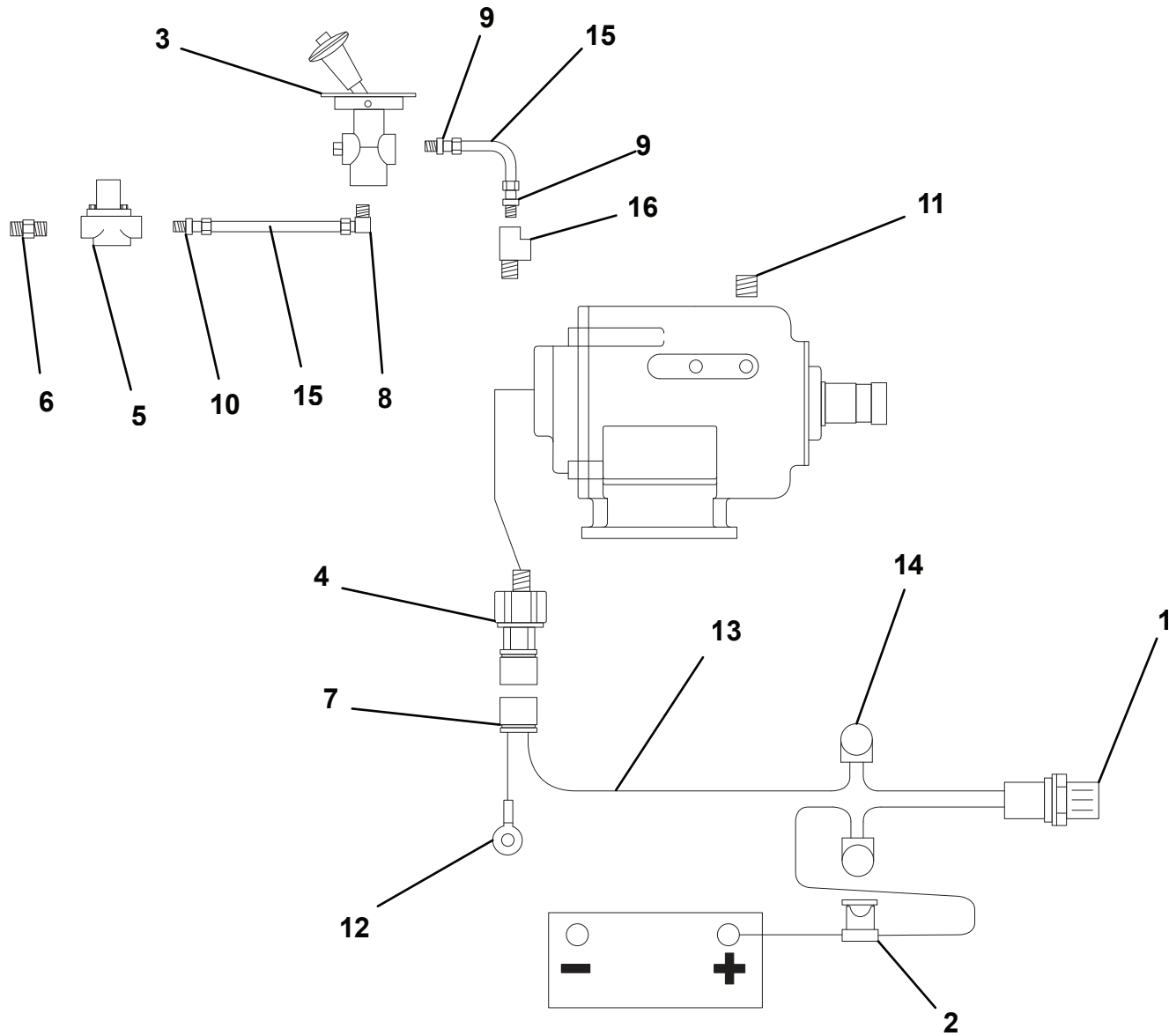

HYDRAULIC SUPPLY PRESSURE INSTALLATION

ITEM	PART NO.	DESCRIPTION	QTY	REV
	1001218660	Hydraulic Supply Pressure Installation	Ref	A
1	7430000010	Filter	1	
2	7650100137	Nipple	1	
3	7444121050	Reducer	1	
4	7935000116	Ball Valve	1	
5	7444121271	Elbow	A/R	
6	7443000130	Fitting	A/R	
7	7274000028	Clamp	2	
8	8565000026	Hose	19FT	
9	1001145056	Elbow	1	
10	7445121645	Elbow	2	
11	4567160111	Hose - 245"-285" Wheel Base	2	
	4567160146	Hose - 275"-325" Wheel Base	2	
	1001218610	Hose - 326"-365" Wheel Base	2	
	1001204565	Hose - 366"-405" Wheel Base	2	
	1001218611	Hose - 406"-445" Wheel Base	2	
12	7115181050	Capscrew, 0.50"-13NC x 1.25"	2	
13	7950180000	Lockwasher, 0.59" ID	2	
14	4178000248	Bracket	1	
15	7274000076	Clamp	10	
16	7785152420	Screw, 0.31" - 18 x 1.50"	10	
17	7660152601	Locknut 0.31"-18NC	20	
18	7115151050	Capscrew, 0.31"-18NC x 1.25"	10	
19	7950150161	Flatwasher, 0.31" ID	10	
20	4706003844	Plate	10	
21	7274000041	Clamp	20	
22	7274000071	Clamp	10	
23	7115140850	Capscrew, 0.25"-20NC x 1.00"	20	
24	7950140152	Washer, 0.25" ID	20	
25	7660142601	Locknut, 0.25" -20NC	20	
26	7577000213	Flange	1	
27	7443000254	Fitting	1	

HYDRAULIC SUPPLY PRESSURE INSTALLATION

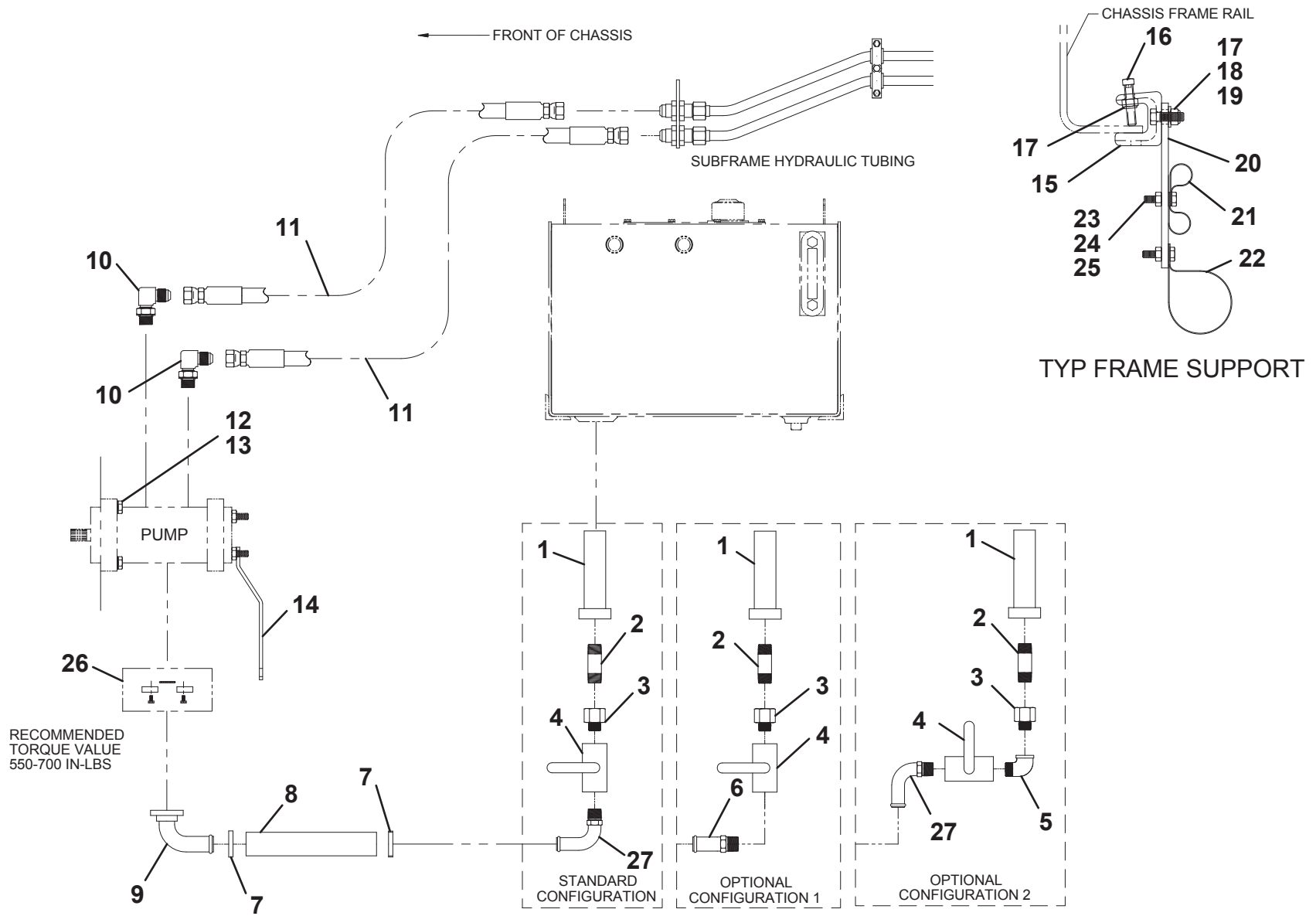

HYDRAULIC LINES AND FITTINGS - 2 PC BOOM W/O U/L WINCH

ITEM	PART NO.	DESCRIPTION	QTY	REV	ITEM	PART NO.	DESCRIPTION	QTY	REV
	1001207186	Hydraulic Lines and Fittings - 2 Pc Boom W/O U/L Winch	Ref	B	103	1001192504	Hose Assembly	4	
1	7470000004	Gauge	2		104	1001206033	Hose Assembly	1	
2	7790060676	Screw, #6 X 0.38"	6		105	1001214087	Hose Assembly	1	
3	7445040421	Fitting	2		106	4570000163	Hose Assembly	2	
4	1001094694	Reducer	1		107	4570000162	Hose Assembly	2	
5	2220415	Adapter	1		108	1001214089	Hose Assembly	1	
6	7445060643	Adapter	8		109	1001214090	Hose Assembly	1	
7	7443000109	Adapter	2		110	1001206043	Hose Assembly	1	
8	7274000063	Clamp	2		111	1001206039	Hose Assembly	1	
9	7445060219	Adapter	1		112	4567182029	Hose Assembly	1	
10	7430000004	Filter Assembly	2		113	4567182024	Hose Assembly	1	
11	7443000158	Elbow	2		114	1001206042	Hose Assembly	2	
12	7470000002	Gauge	2		115	1001214086	Hose Assembly	2	
13	2220642	Fitting	1		116	1001206052	Hose Assembly	2	
14	2220878	Fitting	1		117	1001206053	Hose Assembly	2	
15	7445161622	Fitting	2		118	4567133032	Hose Assembly	1	
16	7445161620	Fitting	2		119	4567132031	Hose Assembly	1	
17	7445080822	Fitting	2		120	4567132043	Hose Assembly	4	
18	7445080837	Fitting	2		121	1001206054	Hose Assembly	2	
19	7445080843	Fitting	4		122	1001213133	Hose Assembly	2	
20	7445060645	Fitting	2		123	4569130046	Hose Assembly	6	
21	4619000006	Manifold	1		124	4569160046	Hose Assembly	4	
22	7115161650	Capscrew, 0.38"-16NC X 2.00"	2		125	4567150048	Hose Assembly	4	
23	7950160000	Lockwasher, 0.38" ID	2		126	4569130044	Hose Assembly	2	
24	7445101032	Fitting	4		127	4570000362	Hose Assembly	2	
25	7445100843	Fitting	4		128	4570000167	Hose Assembly	2	
26	1001206909	Hose Kit	1		129	4567120017	Hose Assembly	2	
27	7445080644	Fitting	2		130	4570000368	Hose Assembly	2	
28	4819000008	Sleeve	2		131	4567132048	Hose Assembly	2	
29	7894000004	Tie Strap	20		201	4570000360	Hose Assembly	2	
30	7950150161	Washer, 0.31" ID	8		201	4570000252	Hose Assembly	2	
31	7660152601	Locknut, 0.31"-18NC	4		301	4567152025	Hose Assembly	1	
32	7274000040	Clamp	8		302	4567152024	Hose Assembly	1	
33	7445080830	Fitting	4		303	4567152056	Hose Assembly	1	
34	2220700	Fitting	2		304	4567152054	Hose Assembly	1	
35	2220518	Fitting	2		401	4567182029	Hose Assembly	1	
101	4567113028	Hose Assembly	1		402	4567182024	Hose Assembly	1	
102	4567112024	Hose Assembly	1		403	4567133032	Hose Assembly	1	
					404	4567132031	Hose Assembly	1	

HYDRAULIC LINES AND FITTINGS - 2 PC BOOM W/O U/L WINCH

ITEM	PART NO.	DESCRIPTION	QTY	REV
405	4567132043	Hose Assembly	4	

HDRAULIC LINES AND FITTINGS - 2 PC BOOM W/O U/L WINCH

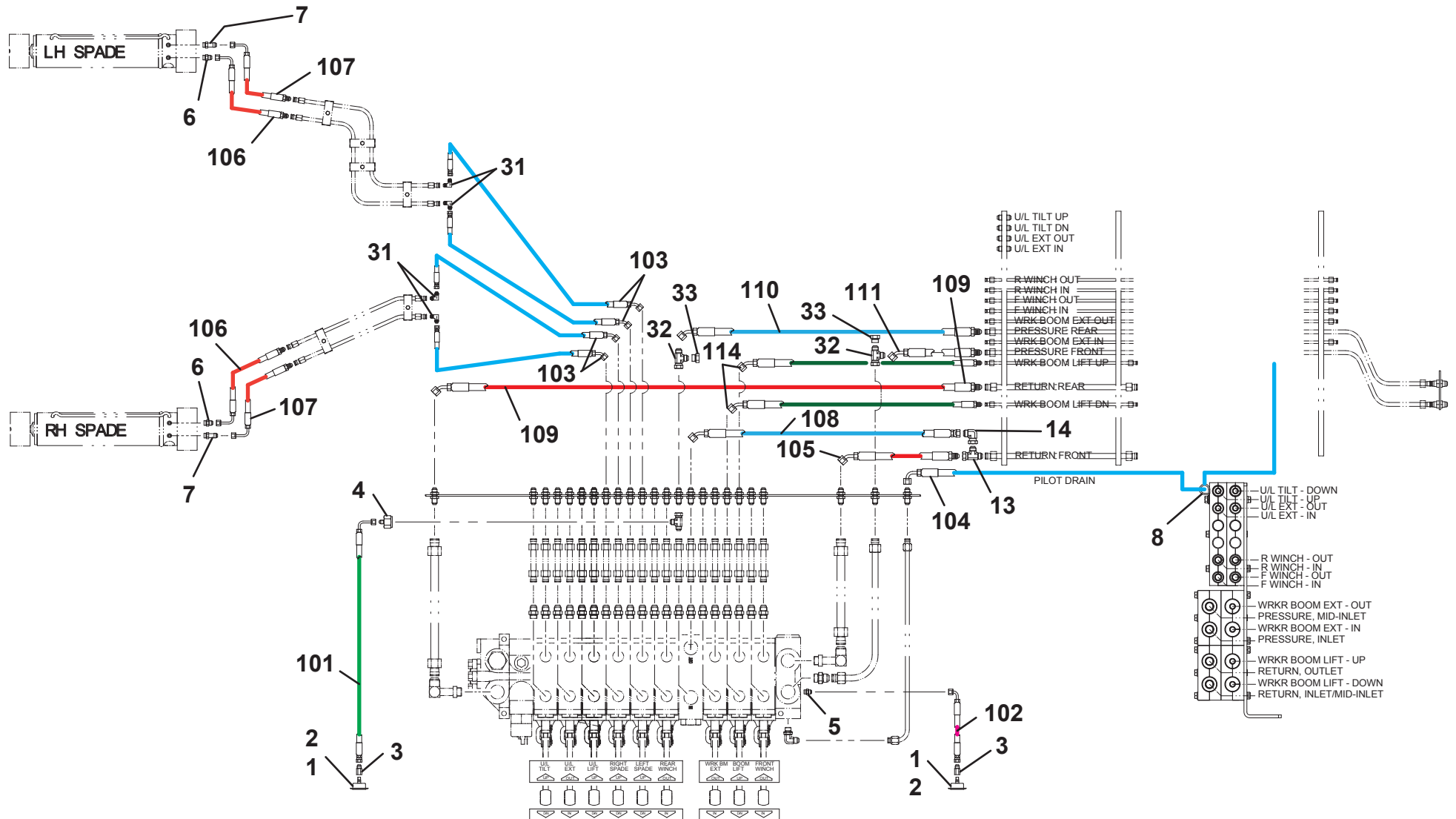

HDRAULIC LINES AND FITTINGS - 2 PC BOOM W/O U/L WINCH

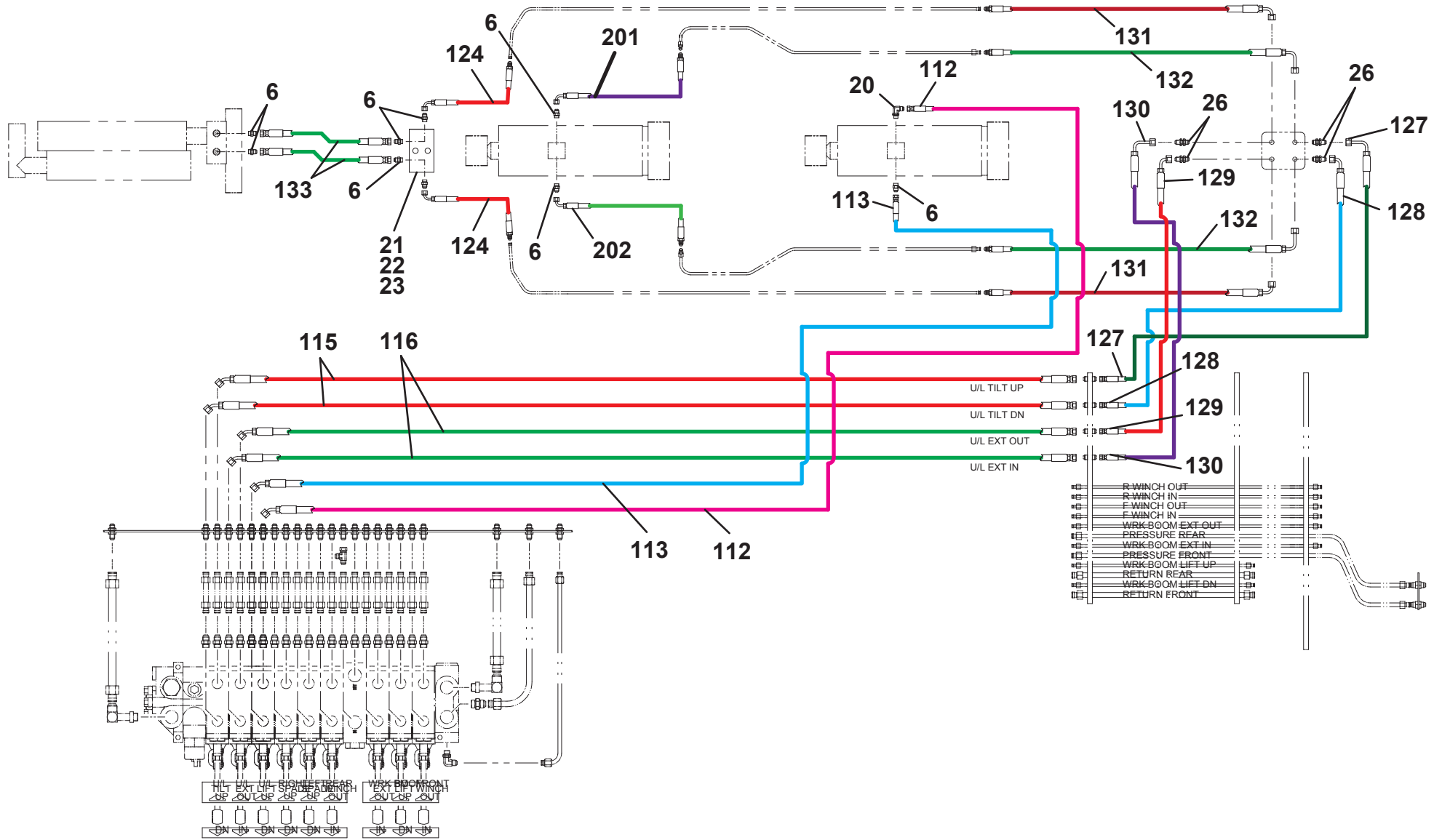

HDRAULIC LINES AND FITTINGS - 2 PC BOOM W/O U/L WINCH

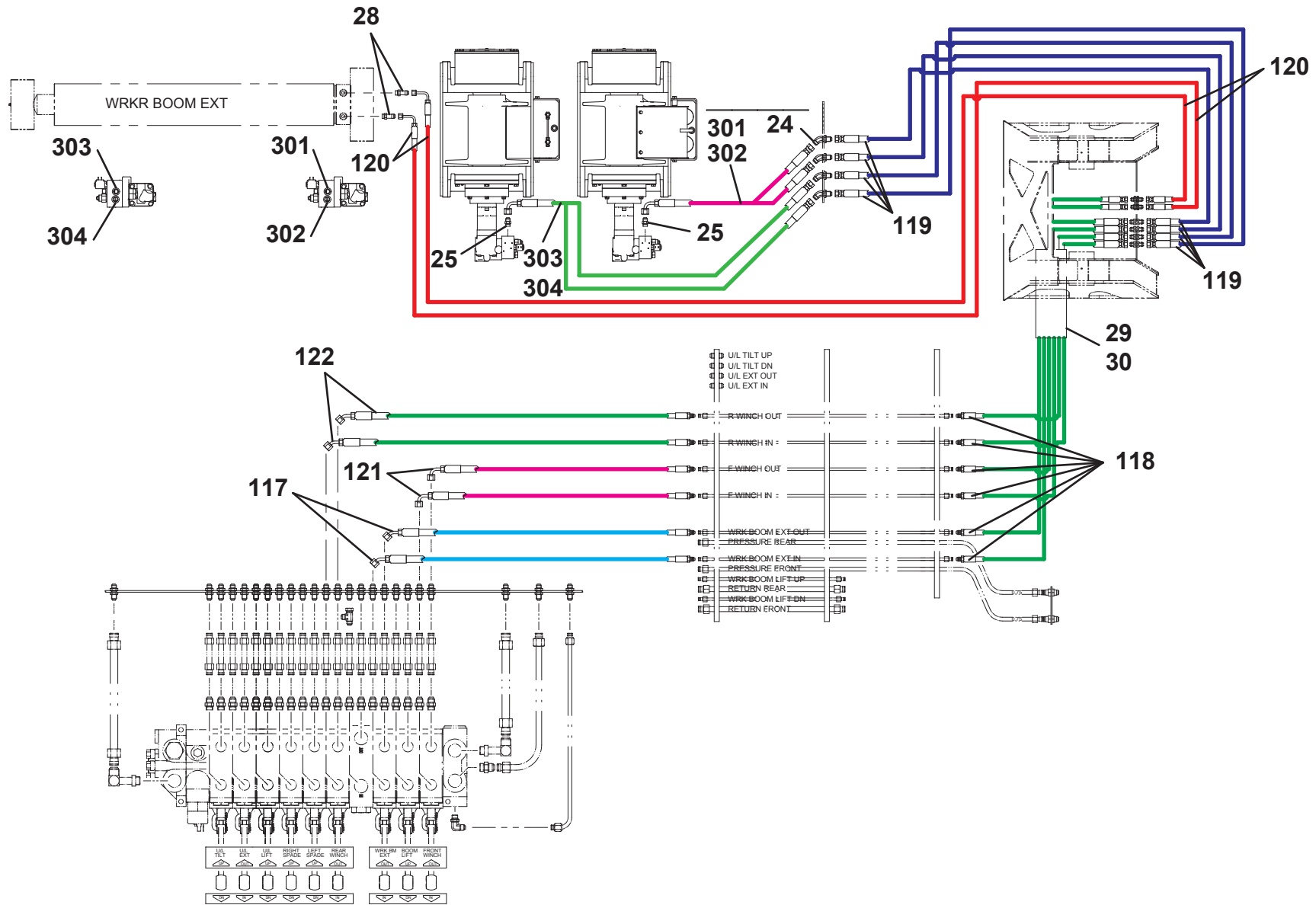

HDRAULIC LINES AND FITTINGS - 2 PC BOOM W/O U/L WINCH

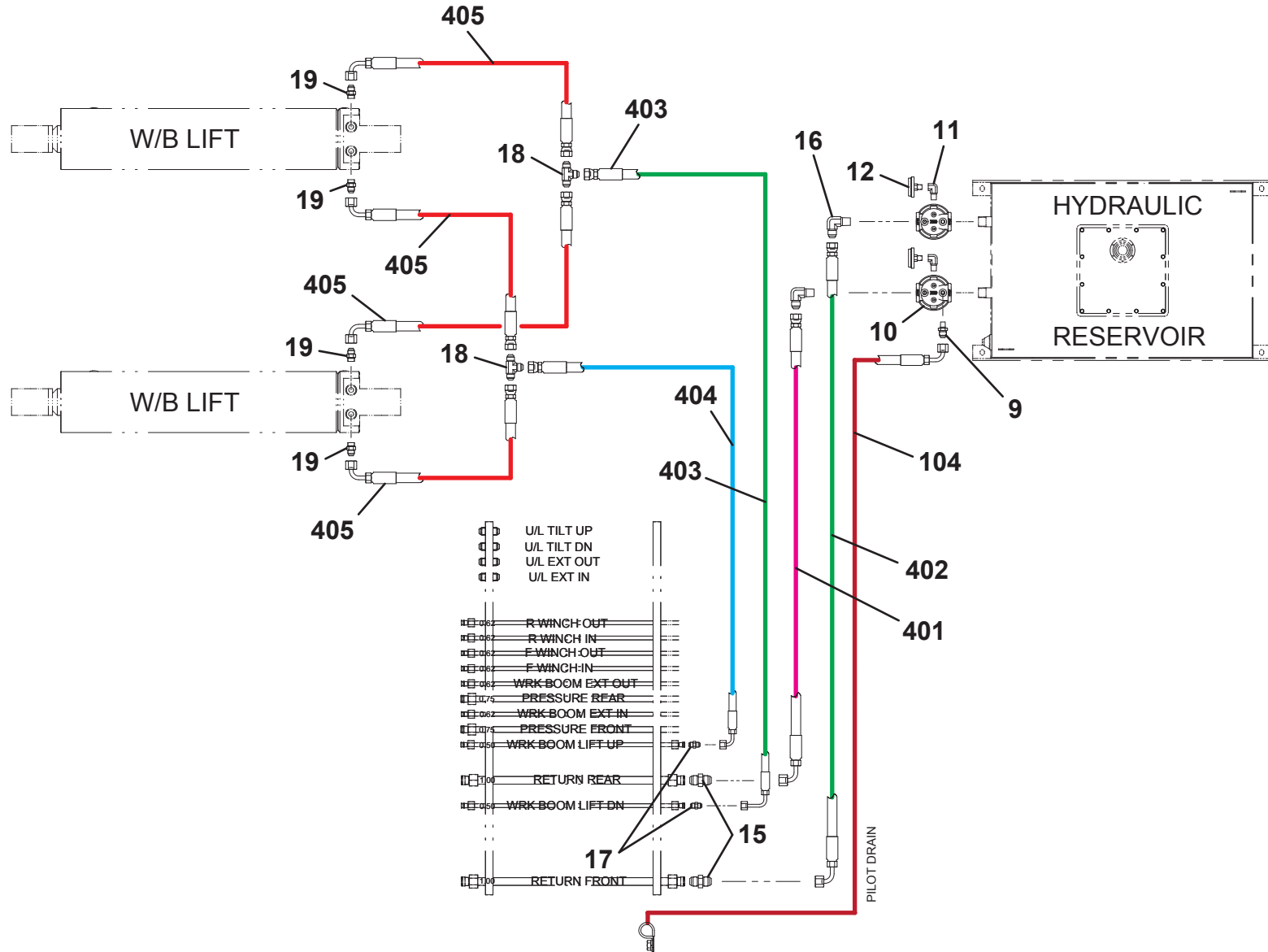

HYDRAULIC LINES AND FITTINGS - 3 PC BOOM W/O U/L WINCH

ITEM	PART NO.	DESCRIPTION	QTY	REV	ITEM	PART NO.	DESCRIPTION	QTY	REV
	1001207189	Hydraulic Lines and Fittings - 3 Pc Boom W/O U/L Winch	Ref	B	103	1001192504	Hose Assembly	4	
1	7470000004	Gauge	2		104	1001206033	Hose Assembly	1	
2	7790060676	Screw, #6 X 0.38"	6		105	1001214087	Hose Assembly	1	
3	7445040421	Fitting	2		106	4570000163	Hose Assembly	2	
4	1001094694	Reducer	1		107	4570000162	Hose Assembly	2	
5	2220415	Adapter	1		108	1001214089	Hose Assembly	1	
6	7445060643	Adapter	8		109	1001214090	Hose Assembly	1	
7	7443000109	Adapter	2		110	1001206043	Hose Assembly	1	
8	7274000063	Clamp	2		111	1001206039	Hose Assembly	1	
9	7445060219	Adapter	1		112	4567182029	Hose Assembly	1	
10	7430000004	Filter Assembly	2		113	4567182024	Hose Assembly	1	
11	7443000158	Elbow	2		114	1001206042	Hose Assembly	2	
12	7470000002	Gauge	2		115	1001214086	Hose Assembly	2	
13	2220642	Fitting	1		116	1001206052	Hose Assembly	2	
14	2220878	Fitting	1		117	1001206053	Hose Assembly	2	
15	7445161622	Fitting	2		118	4567133032	Hose Assembly	1	
16	7445161620	Fitting	2		119	4567132031	Hose Assembly	1	
17	7445080822	Fitting	2		120	4567132043	Hose Assembly	4	
18	7445080837	Fitting	2		121	1001206054	Hose Assembly	2	
19	7445080843	Fitting	4		122	1001213133	Hose Assembly	2	
20	7445060645	Fitting	2		123	4569130046	Hose Assembly	6	
21	4619000006	Manifold	1		124	4569160046	Hose Assembly	4	
22	7115161650	Capscrew, 0.38"-16NC X 2.00"	2		125	4567150048	Hose Assembly	4	
23	7950160000	Lockwasher, 0.38" ID	2		126	4569130044	Hose Assembly	2	
24	7445101032	Fitting	4		127	4570000362	Hose Assembly	2	
25	7445100843	Fitting	4		128	4570000167	Hose Assembly	2	
26	1001206909	Hose Kit	1		129	4567120017	Hose Assembly	2	
27	7445080479	Fitting	2		130	4570000368	Hose Assembly	2	
28	4819000008	Sleeve	2		131	4567132048	Hose Assembly	2	
29	7894000004	Tie Strap	20		201	4570000360	Hose Assembly	2	
30	7950150161	Washer, 0.31" ID	8		201	4570000252	Hose Assembly	2	
31	7660152601	Locknut, 0.31"-18NC	4		301	4567152025	Hose Assembly	1	
32	7274000040	Clamp	8		302	4567152024	Hose Assembly	1	
33	7445080830	Fitting	4		303	4567152056	Hose Assembly	1	
34	2220700	Fitting	2		304	4567152054	Hose Assembly	1	
35	2220518	Fitting	2		401	4567182029	Hose Assembly	1	
101	4567113028	Hose Assembly	1		402	4567182024	Hose Assembly	1	
102	4567112024	Hose Assembly	1		403	4567133032	Hose Assembly	1	
					404	4567132031	Hose Assembly	1	

HYDRAULIC LINES AND FITTINGS - 3 PC BOOM W/O U/L WINCH

ITEM	PART NO.	DESCRIPTION	QTY	REV
405	4567132043	Hose Assembly	4	

HDRAULIC LINES AND FITTINGS - 3 PC BOOM W/O U/L WINCH

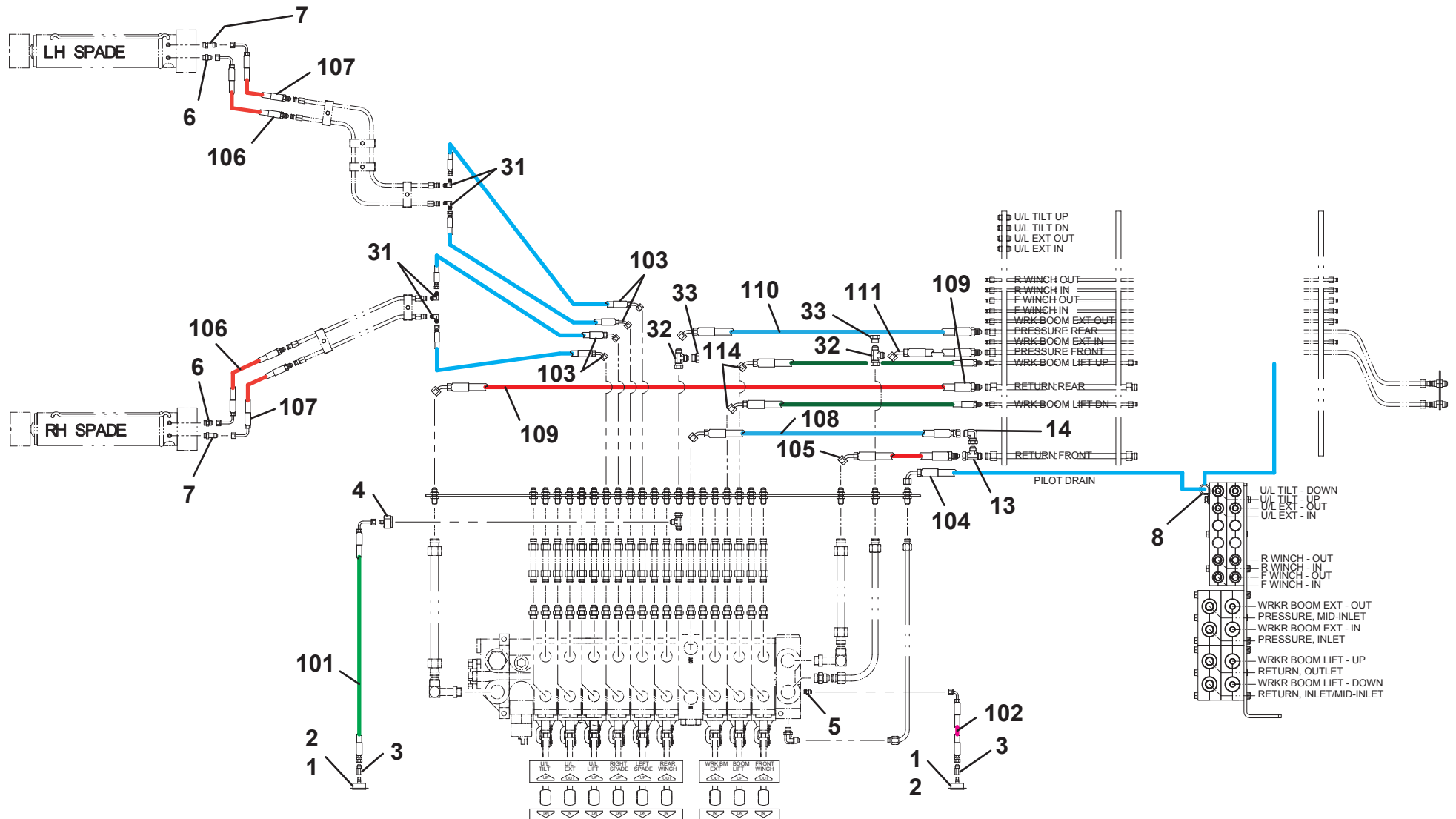

HDRAULIC LINES AND FITTINGS - 3 PC BOOM W/O U/L WINCH

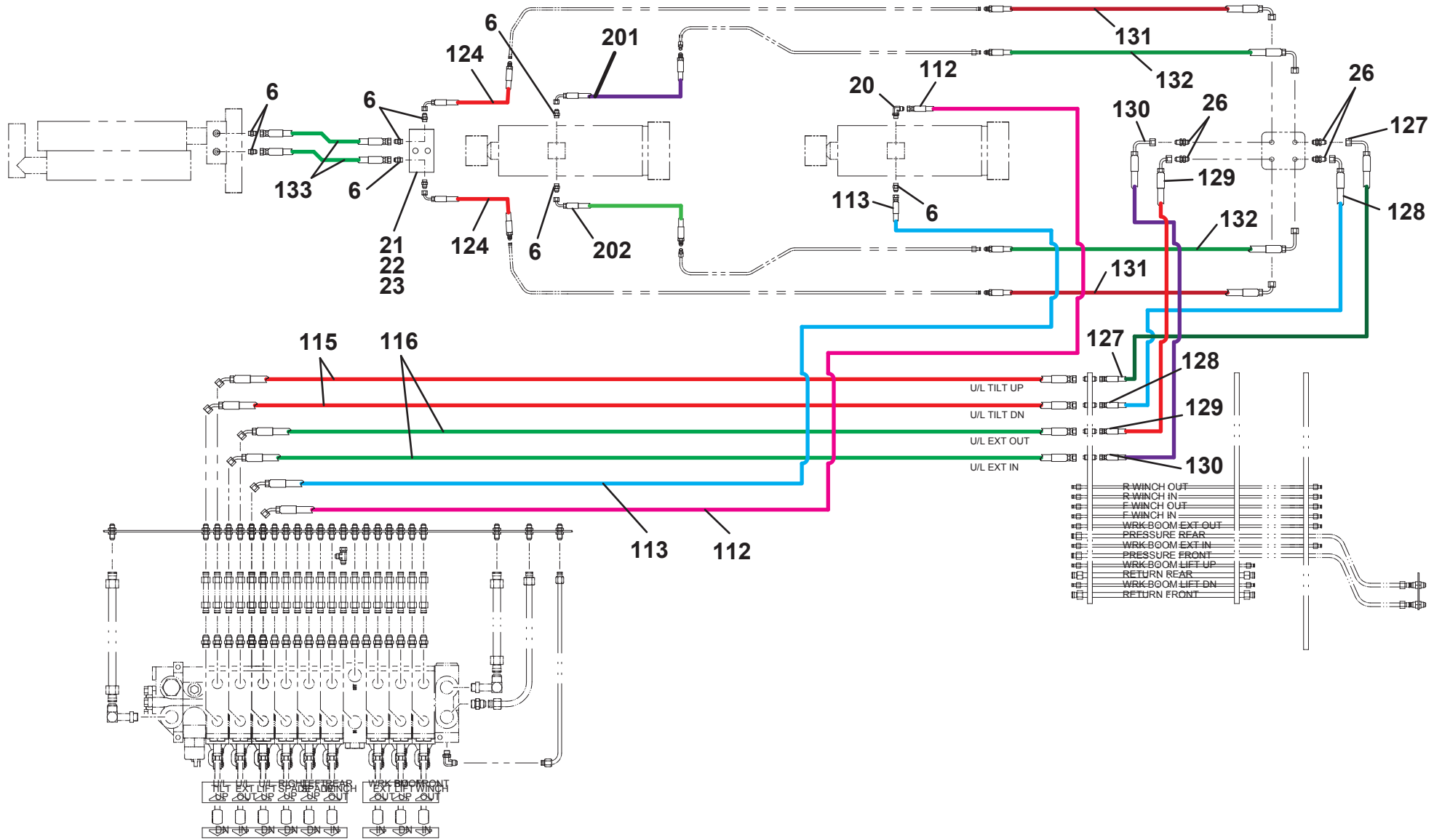

HDRAULIC LINES AND FITTINGS - 3 PC BOOM W/O U/L WINCH

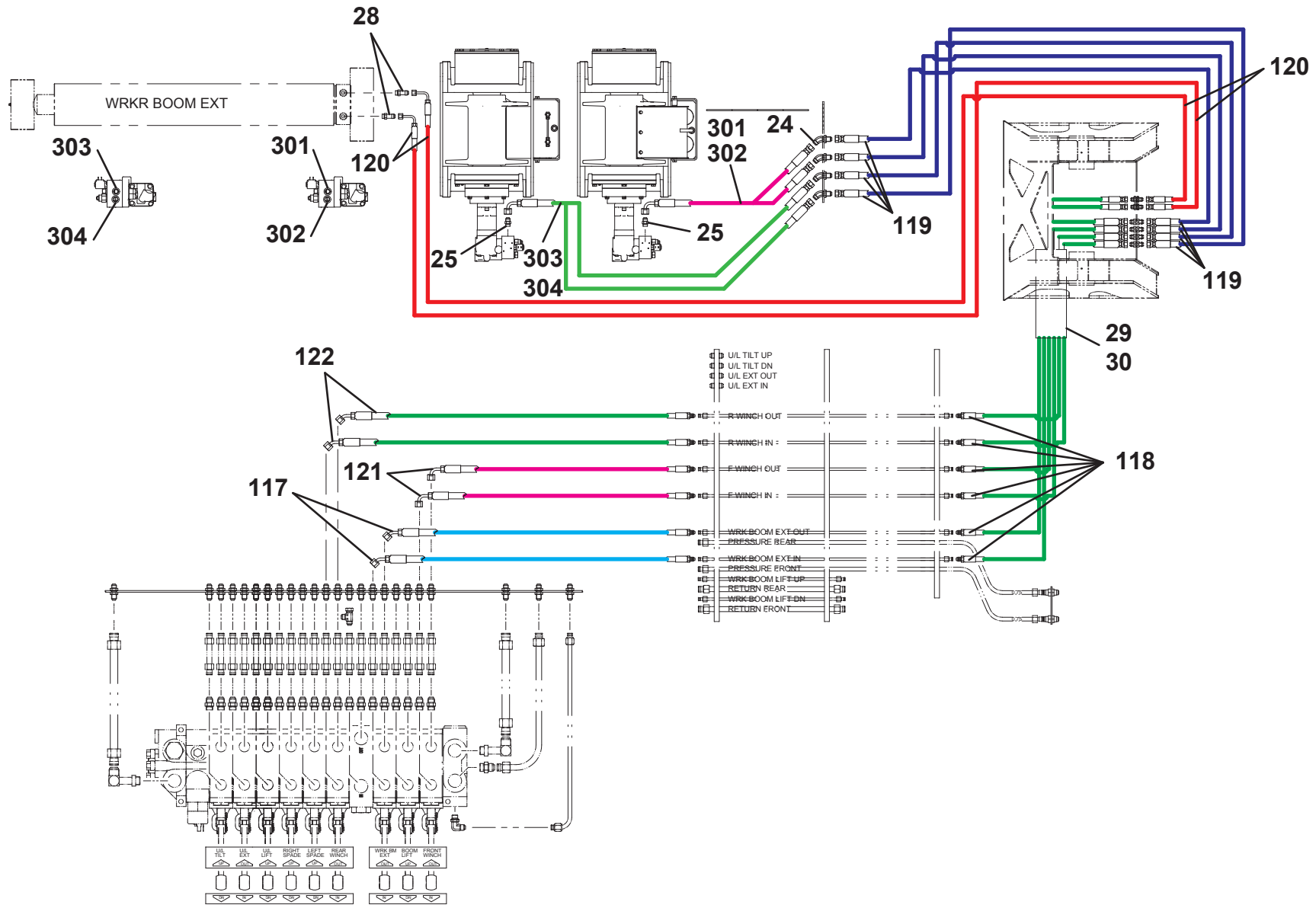

HDRAULIC LINES AND FITTINGS - 3 PC BOOM W/O U/L WINCH

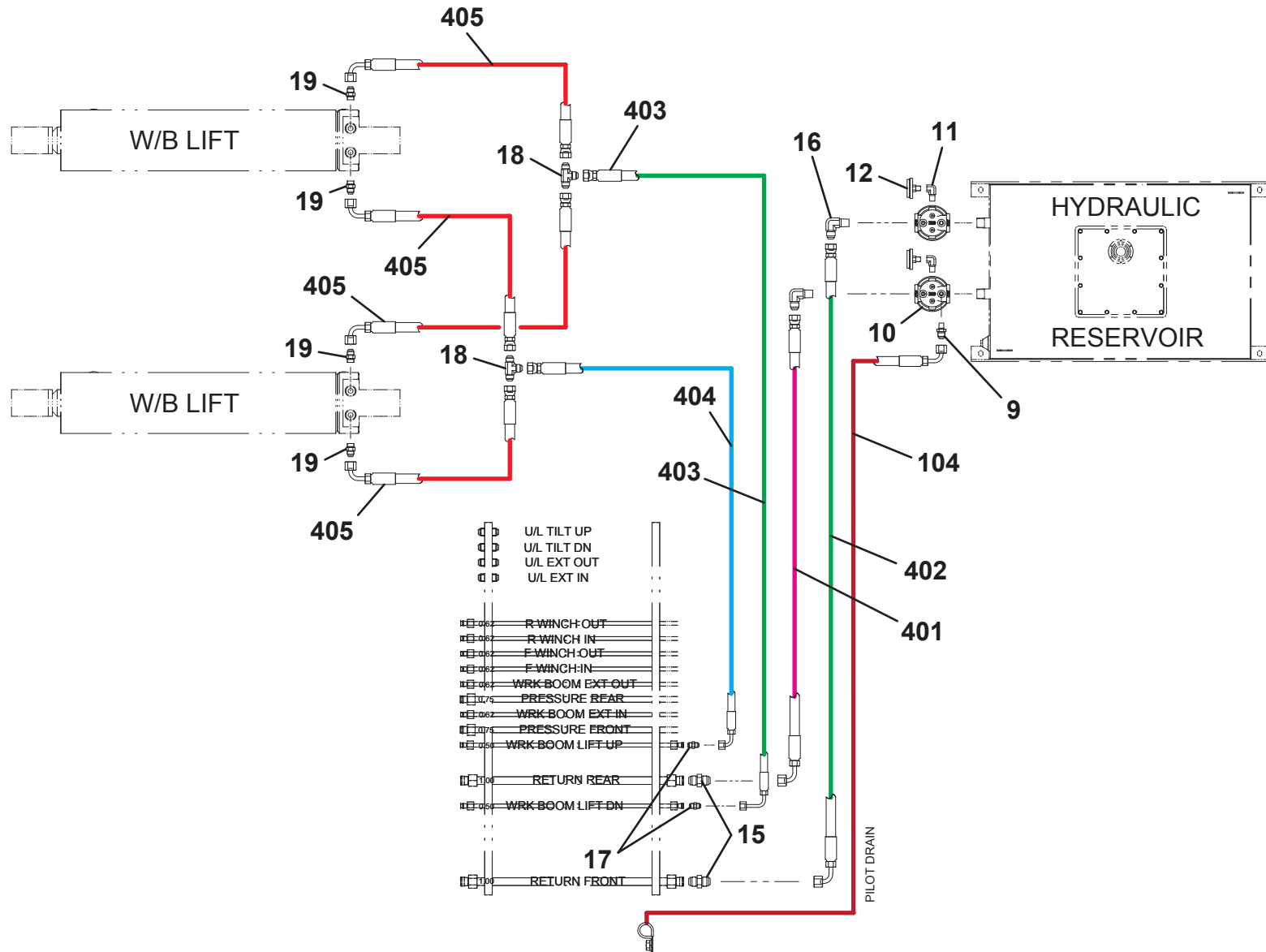

HYDRAULIC LINES AND FITTINGS - 2 PC BOOM W/ U/L WINCH

ITEM	PART NO.	DESCRIPTION	QTY	REV	ITEM	PART NO.	DESCRIPTION	QTY	REV
	1001207188	Hydraulic Lines and Fittings - 2 Pc Boom W/ U/L Winch	Ref	B	103	1001192504	Hose Assembly	4	
1	7470000004	Gauge	2		104	1001206033	Hose Assembly	1	
2	7790060676	Screw, #6 X 0.38"	6		105	1001214087	Hose Assembly	1	
3	7445040421	Fitting	2		106	4570000163	Hose Assembly	2	
4	1001094694	Reducer	1		107	4570000162	Hose Assembly	2	
5	2220415	Adapter	1		108	1001214089	Hose Assembly	1	
6	7445060643	Adapter	8		109	1001214090	Hose Assembly	1	
7	7443000109	Adapter	2		110	1001206043	Hose Assembly	1	
8	7274000063	Clamp	2		111	1001206039	Hose Assembly	1	
9	7445060219	Adapter	1		112	4567182029	Hose Assembly	1	
10	7430000004	Filter Assembly	2		113	4567182024	Hose Assembly	1	
11	7443000158	Elbow	2		114	1001206042	Hose Assembly	2	
12	7470000002	Gauge	2		115	1001214086	Hose Assembly	2	
13	2220642	Fitting	1		116	1001206052	Hose Assembly	2	
14	2220878	Fitting	1		117	1001206053	Hose Assembly	2	
15	7445161622	Fitting	2		118	4567133032	Hose Assembly	1	
16	7445161620	Fitting	2		119	4567132031	Hose Assembly	1	
17	7445080822	Fitting	2		120	4567132043	Hose Assembly	4	
18	7445080837	Fitting	2		121	1001206054	Hose Assembly	2	
19	7445080843	Fitting	4		122	1001213133	Hose Assembly	2	
20	7445060645	Fitting	2		123	4569130046	Hose Assembly	6	
21	4619000006	Manifold	1		124	4569160046	Hose Assembly	4	
22	7115161650	Capscrew, 0.38"-16NC X 2.00"	2		125	4567150048	Hose Assembly	4	
23	7950160000	Lockwasher, 0.38" ID	2		126	4569130044	Hose Assembly	2	
24	7445101032	Fitting	4		127	4570000362	Hose Assembly	2	
25	7445100843	Fitting	4		128	4570000167	Hose Assembly	2	
26	1001206909	Hose Kit	1		129	4567120017	Hose Assembly	2	
27	7445080644	Fitting	2		130	4570000368	Hose Assembly	2	
28	4819000008	Sleeve	2		131	4567132048	Hose Assembly	2	
29	7894000004	Tie Strap	20		201	4570000360	Hose Assembly	2	
30	7950150161	Washer, 0.31" ID	8		201	4570000252	Hose Assembly	2	
31	7660152601	Locknut, 0.31"-18NC	4		301	4567152025	Hose Assembly	1	
32	7274000040	Clamp	8		302	4567152024	Hose Assembly	1	
33	7445080830	Fitting	4		303	4567152056	Hose Assembly	1	
34	2220700	Fitting	2		304	4567152054	Hose Assembly	1	
35	2220518	Fitting	2		401	4569180038	Hose Assembly	1	
101	4567113028	Hose Assembly	1		402	4569180044	Hose Assembly	1	
102	4567112024	Hose Assembly	1		403	4567133032	Hose Assembly	1	
					404	4567132031	Hose Assembly	1	

HYDRAULIC LINES AND FITTINGS - 2 PC BOOM W/ U/L WINCH

ITEM	PART NO.	DESCRIPTION	QTY	REV
405	4567132034	Hose Assembly	4	
406	1001213132	Hose Assembly	2	
407	4569163036	Hose Assembly	1	
408	4569162034	Hose Assembly	1	

HDRAULIC LINES AND FITTINGS - 2 PC BOOM W/ U/L WINCH

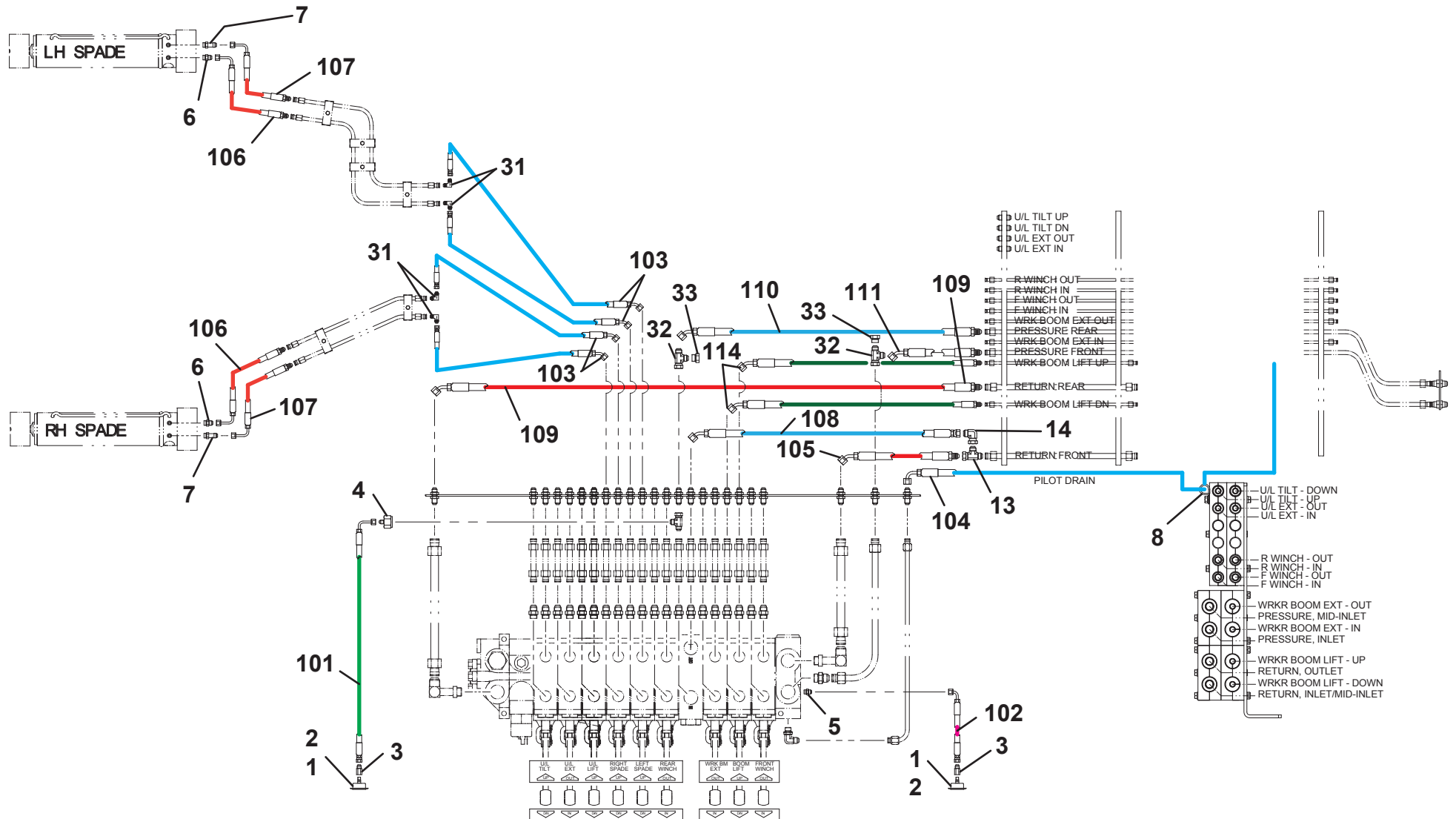

HDRAULIC LINES AND FITTINGS - 2 PC BOOM W/ U/L WINCH

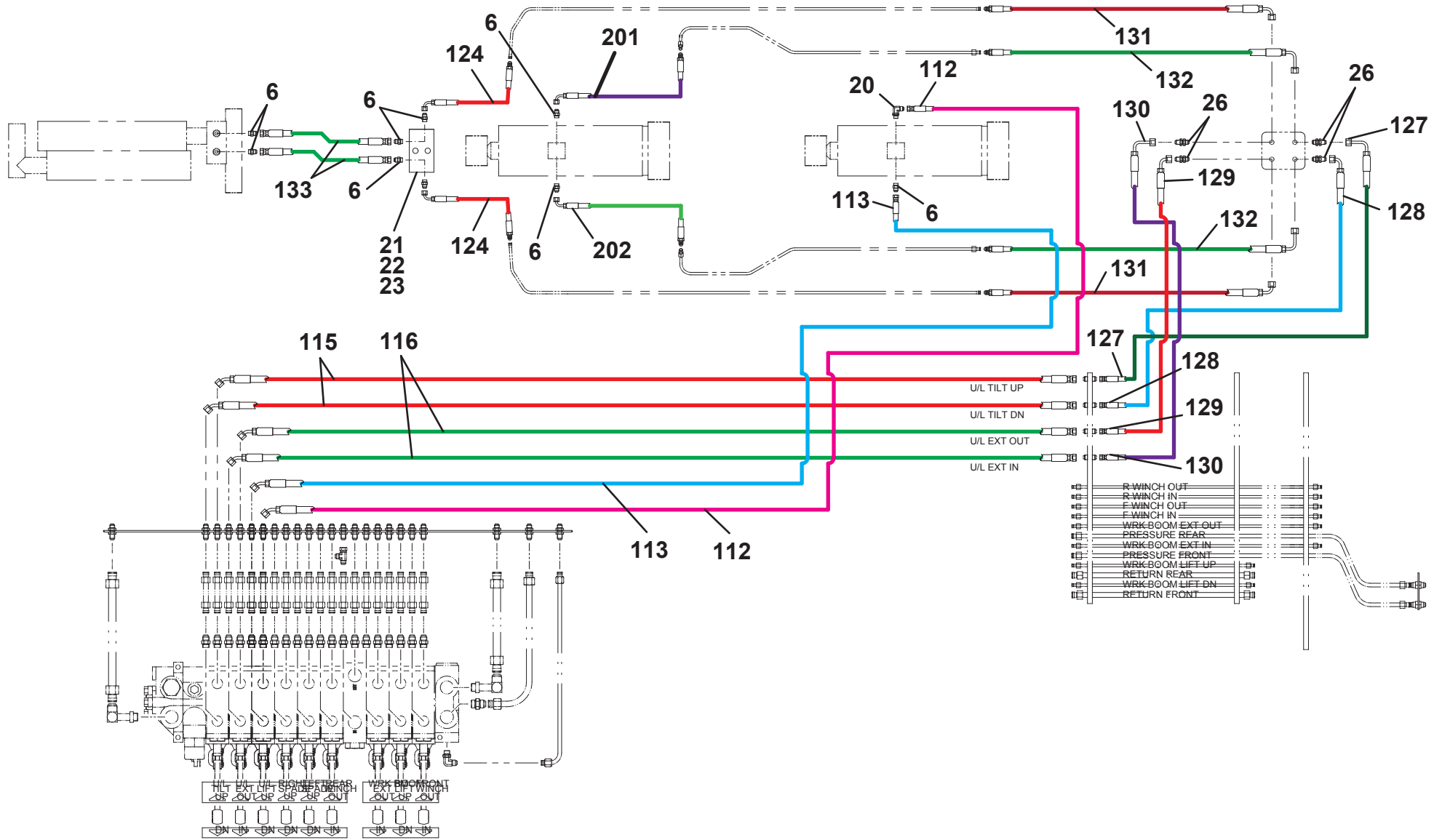

HDRAULIC LINES AND FITTINGS - 2 PC BOOM W/ U/L WINCH

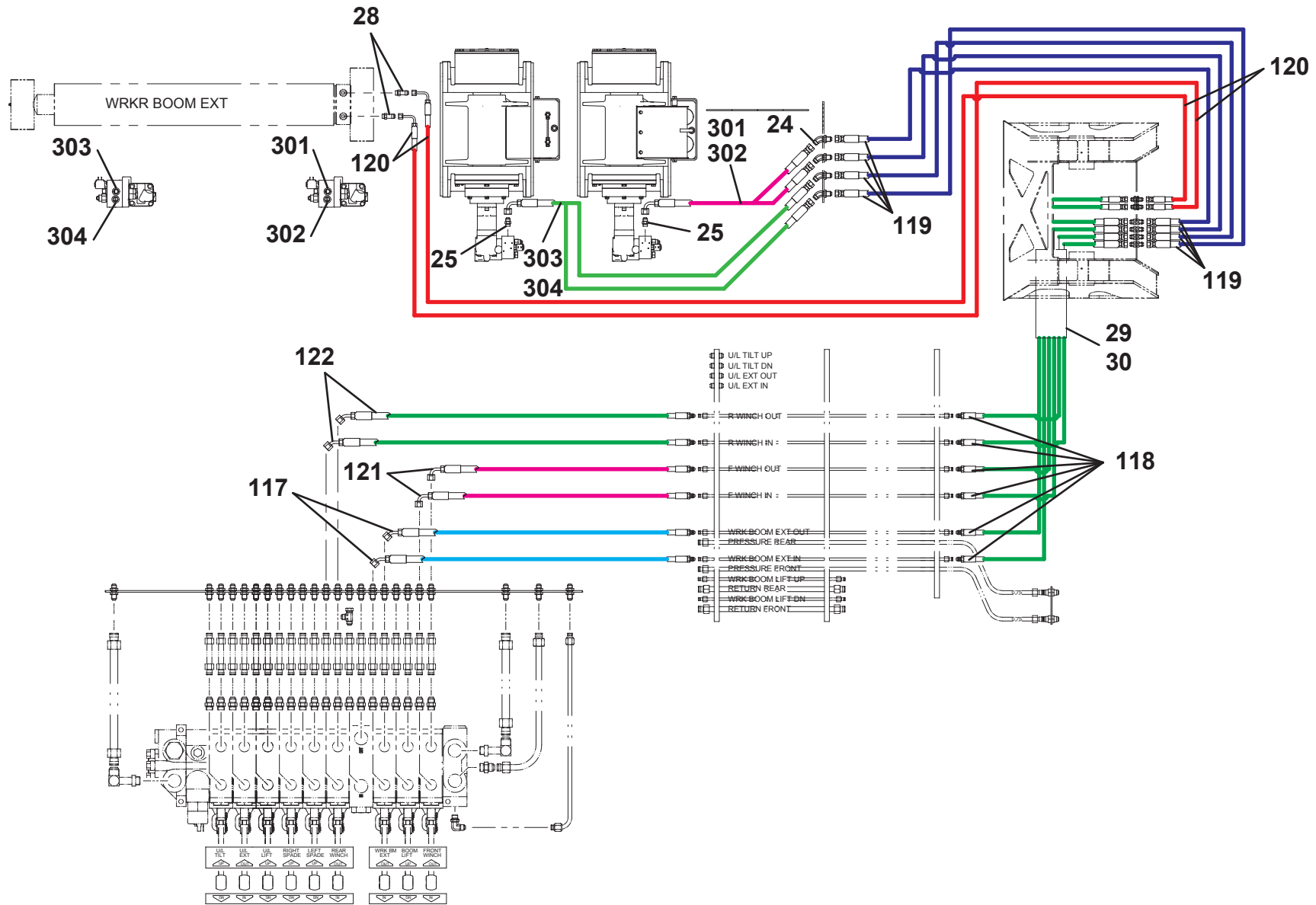

HDRAULIC LINES AND FITTINGS - 2 PC BOOM W/ U/L WINCH

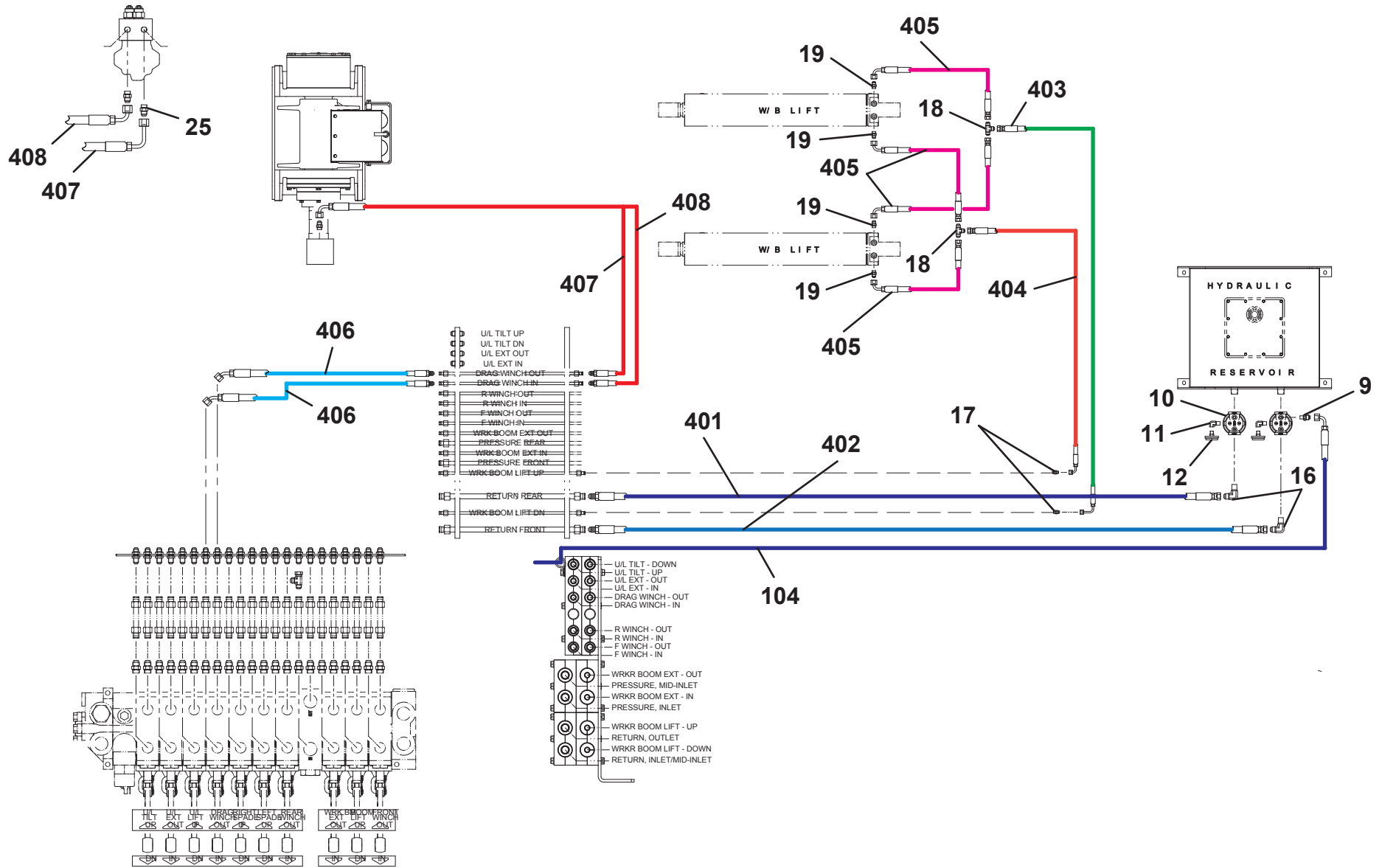

HYDRAULIC LINES AND FITTINGS - 3 PC BOOM W/ U/L WINCH

ITEM	PART NO.	DESCRIPTION	QTY	REV	ITEM	PART NO.	DESCRIPTION	QTY	REV
	1001207191	Hydraulic Lines and Fittings - 3 Pc Boom W/ U/L Winch	Ref	B	103	1001192504	Hose Assembly	4	
1	7470000004	Gauge	2		104	1001206033	Hose Assembly	1	
2	7790060676	Screw, #6 X 0.38"	6		105	1001214087	Hose Assembly	1	
3	7445040421	Fitting	2		106	4570000163	Hose Assembly	2	
4	1001094694	Reducer	1		107	4570000162	Hose Assembly	2	
5	2220415	Adapter	1		108	1001214089	Hose Assembly	1	
6	7445060643	Adapter	8		109	1001214090	Hose Assembly	1	
7	7443000109	Adapter	2		110	1001206043	Hose Assembly	1	
8	7274000063	Clamp	2		111	1001206039	Hose Assembly	1	
9	7445060219	Adapter	1		112	4567182029	Hose Assembly	1	
10	7430000004	Filter Assembly	2		113	4567182024	Hose Assembly	1	
11	7443000158	Elbow	2		114	1001206042	Hose Assembly	2	
12	7470000002	Gauge	2		115	1001214086	Hose Assembly	2	
13	2220642	Fitting	1		116	1001206052	Hose Assembly	2	
14	2220878	Fitting	1		117	1001206053	Hose Assembly	2	
15	7445161622	Fitting	2		118	4567133032	Hose Assembly	1	
16	7445161620	Fitting	2		119	4567132031	Hose Assembly	1	
17	7445080822	Fitting	2		120	4567132043	Hose Assembly	4	
18	7445080837	Fitting	2		121	1001206054	Hose Assembly	2	
19	7445080843	Fitting	4		122	1001213133	Hose Assembly	2	
20	7445060645	Fitting	2		123	4569130046	Hose Assembly	6	
21	4619000006	Manifold	1		124	4569160046	Hose Assembly	4	
22	7115161650	Capscrew, 0.38"-16NC X 2.00"	2		125	4567150048	Hose Assembly	4	
23	7950160000	Lockwasher, 0.38" ID	2		126	4569130044	Hose Assembly	2	
24	7445101032	Fitting	4		127	4570000362	Hose Assembly	2	
25	7445100843	Fitting	4		128	4570000167	Hose Assembly	2	
26	1001206909	Hose Kit	1		129	4567120017	Hose Assembly	2	
27	7445080479	Fitting	2		130	4570000368	Hose Assembly	2	
28	4819000008	Sleeve	2		131	4567132048	Hose Assembly	2	
29	7894000004	Tie Strap	20		201	4570000360	Hose Assembly	2	
30	7950150161	Washer, 0.31" ID	8		201	4570000252	Hose Assembly	2	
31	7660152601	Locknut, 0.31"-18NC	4		301	4567152025	Hose Assembly	1	
32	7274000040	Clamp	8		302	4567152024	Hose Assembly	1	
33	7445080830	Fitting	4		303	4567152056	Hose Assembly	1	
34	2220700	Fitting	2		304	4567152054	Hose Assembly	1	
35	2220518	Fitting	2		401	4569180038	Hose Assembly	1	
101	4567113028	Hose Assembly	1		402	4569180044	Hose Assembly	1	
102	4567112024	Hose Assembly	1		403	4567133032	Hose Assembly	1	
					404	4567132031	Hose Assembly	1	

HYDRAULIC LINES AND FITTINGS - 3 PC BOOM W/ U/L WINCH

ITEM	PART NO.	DESCRIPTION	QTY	REV
405	4567132034	Hose Assembly	4	
406	1001213132	Hose Assembly	2	
407	4569163036	Hose Assembly	1	
408	4569162034	Hose Assembly	1	

HDRAULIC LINES AND FITTINGS - 3 PC BOOM W/ U/L WINCH

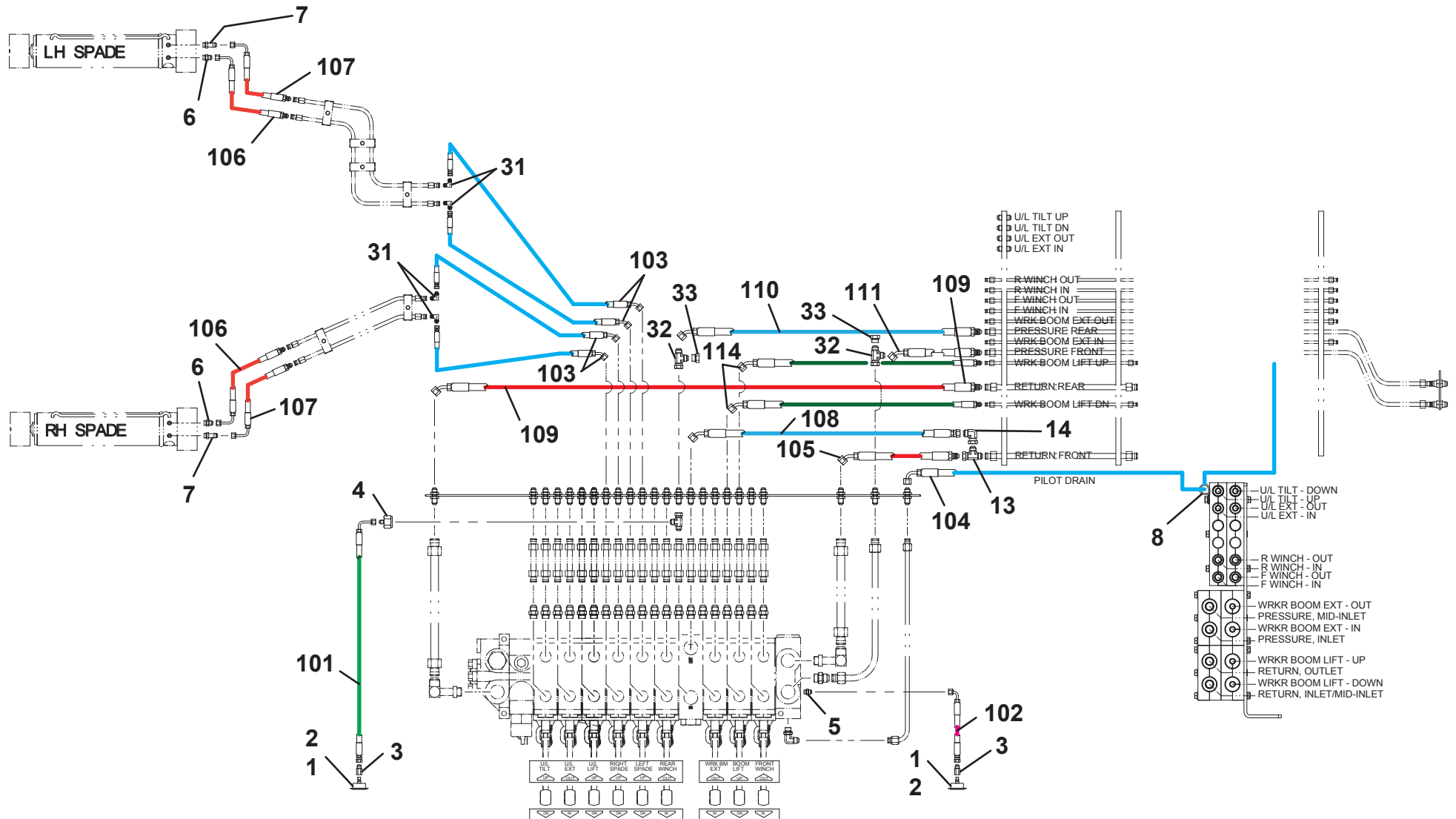

HDRAULIC LINES AND FITTINGS - 3 PC BOOM W/ U/L WINCH

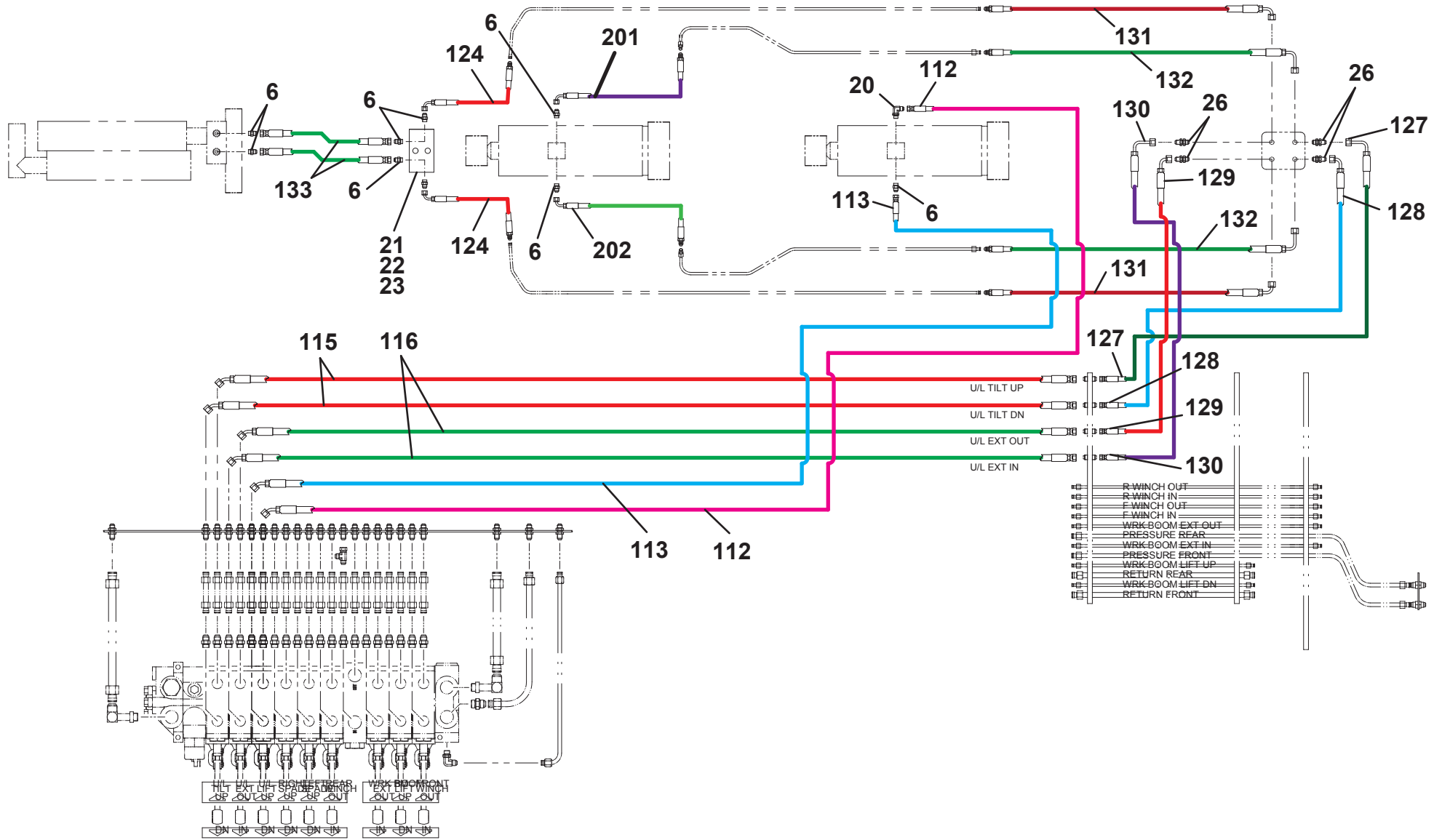

HDRAULIC LINES AND FITTINGS - 3 PC BOOM W/ U/L WINCH

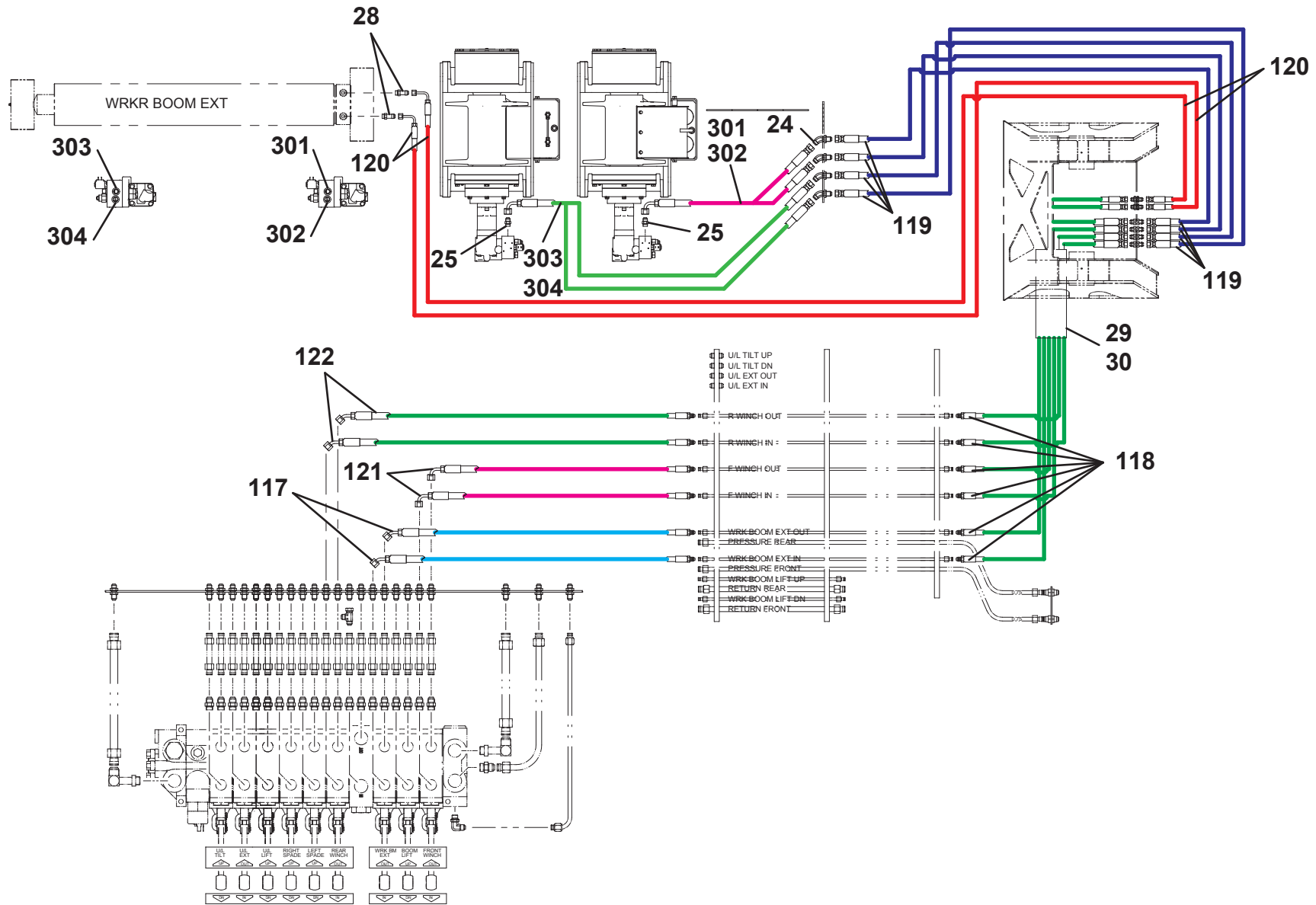

HDRAULIC LINES AND FITTINGS - 3 PC BOOM W/ U/L WINCH

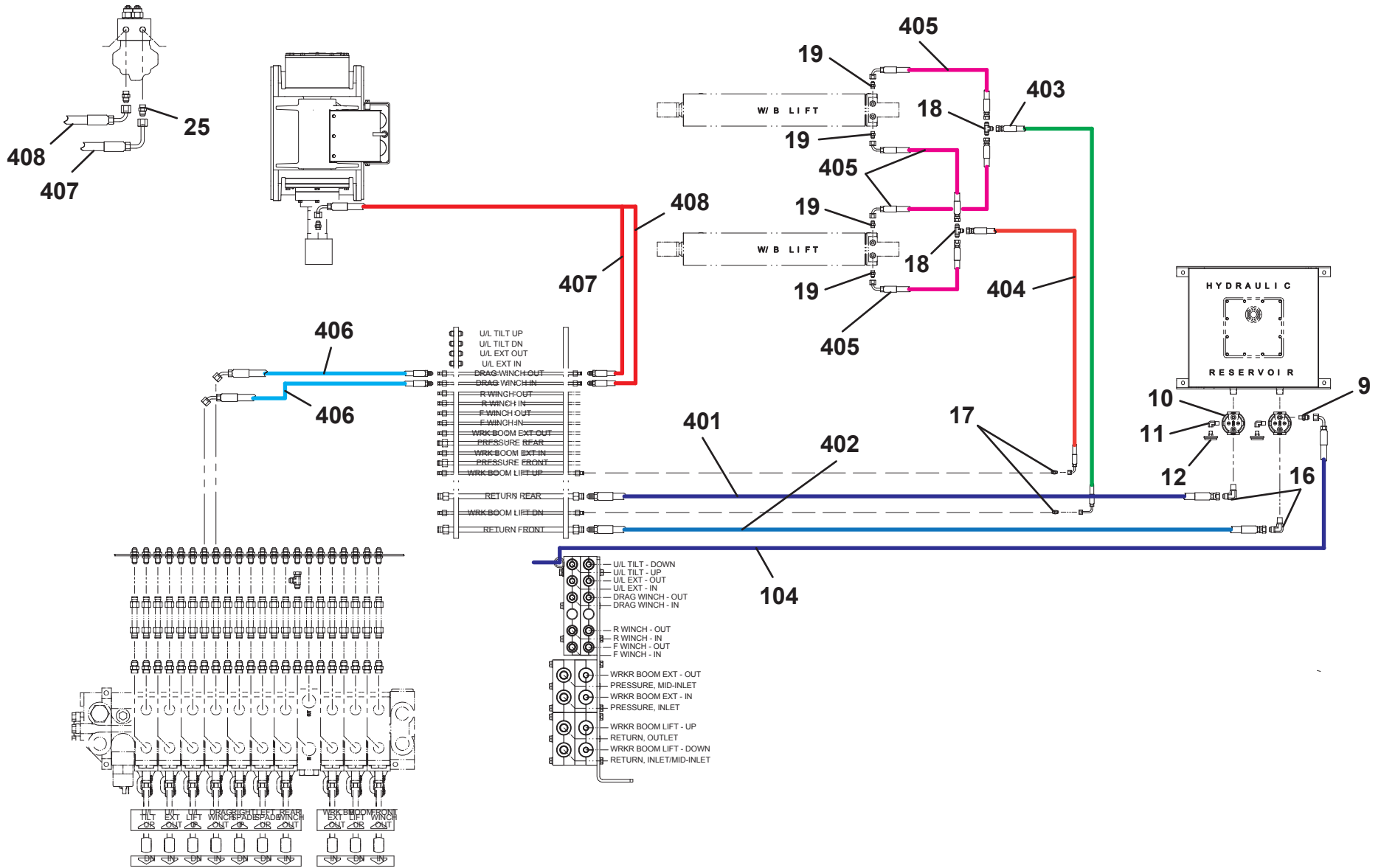

DRIVER SIDE GAUGE INSTALLATION

ITEM	PART NO.	DESCRIPTION	QTY	REV
	1001220219	Driver Side Gauge Installation	Ref	A
1	7470000004	Gauge Mount	2	
2	7790060676	Screw, #6 x 0.38"	6	
3	7445040421	Fitting	2	
4	1001094694	Reducer	2	
5	2230021	Adapter	2	
6	2220654	Adapter	2	
7	1001193233	Hose Assembly	2	
8	1001193241	Hose Assembly	1	
9	1001193242	Hose Assembly	1	

DRIVER SIDE GAUGE INSTALLATION

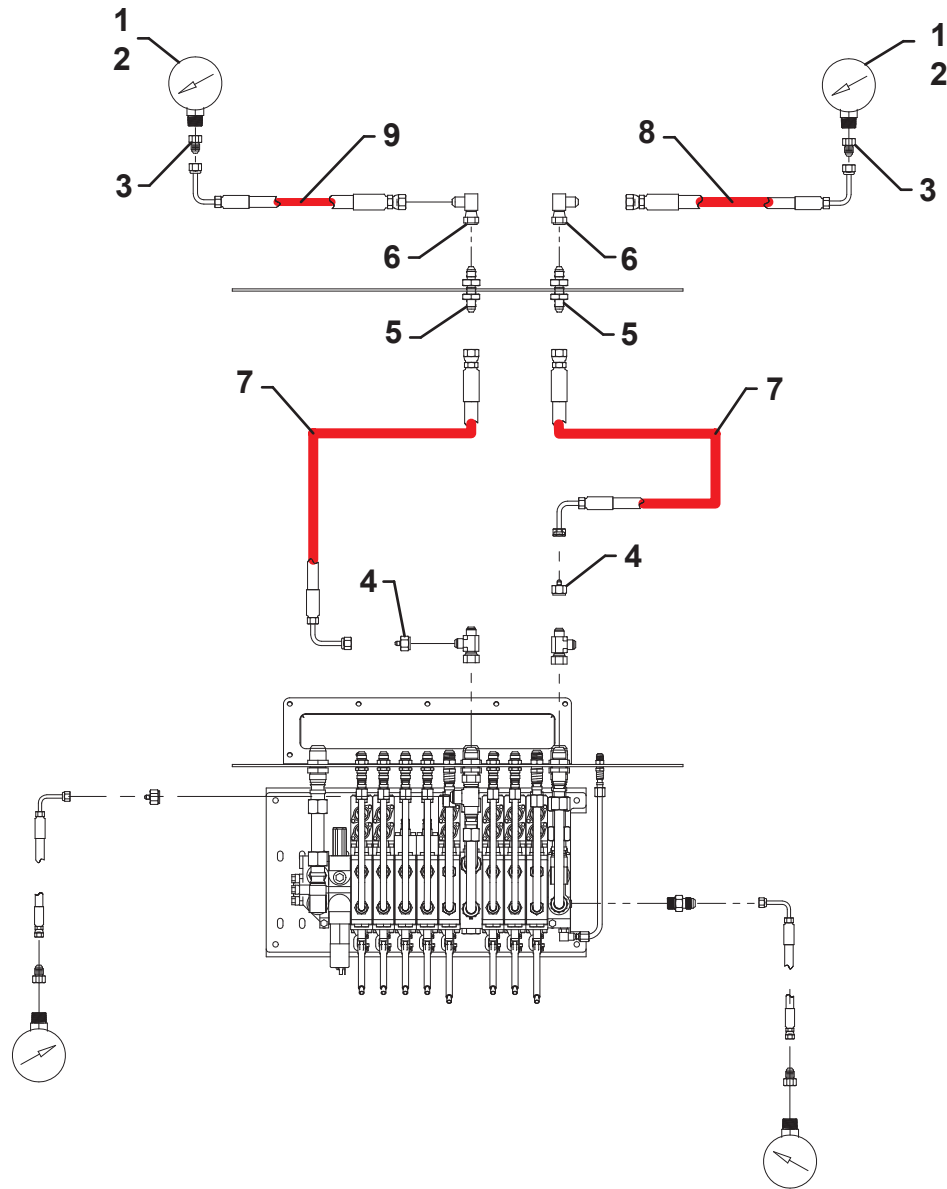

THIS PAGE INTENTIONALLY LEFT BLANK

SECTION 7 - ELECTRICAL

LIGHT BAR INSTALLATION

ITEM	PART NO.	DESCRIPTION	QTY	REV
	1001214376	Light Bar Installation	Ref	A
1	1001136990	Light Bar, 58" Amber CD3 (See Separate Breakdown in this Section)	1	
	1001199475	Light Bar, 60" Whelen (See Separate Breakdown in this Section)	1	
	1001152815	Light Bar, 58" Red CD3 (See Separate Breakdown in this Section)	1	
2	4178000234	Bracket	2	
3	1001214128	Plate	4	
4	0641610	Capscrew, 0.38" - 16NC x 1.25"	8	
5	4751600	Washer, 0.38" ID	16	
6	7660162601	Locknut, 0.38" - 16NC	8	
7	7493000011	Grommet	1	

LIGHT BAR INSTALLATION

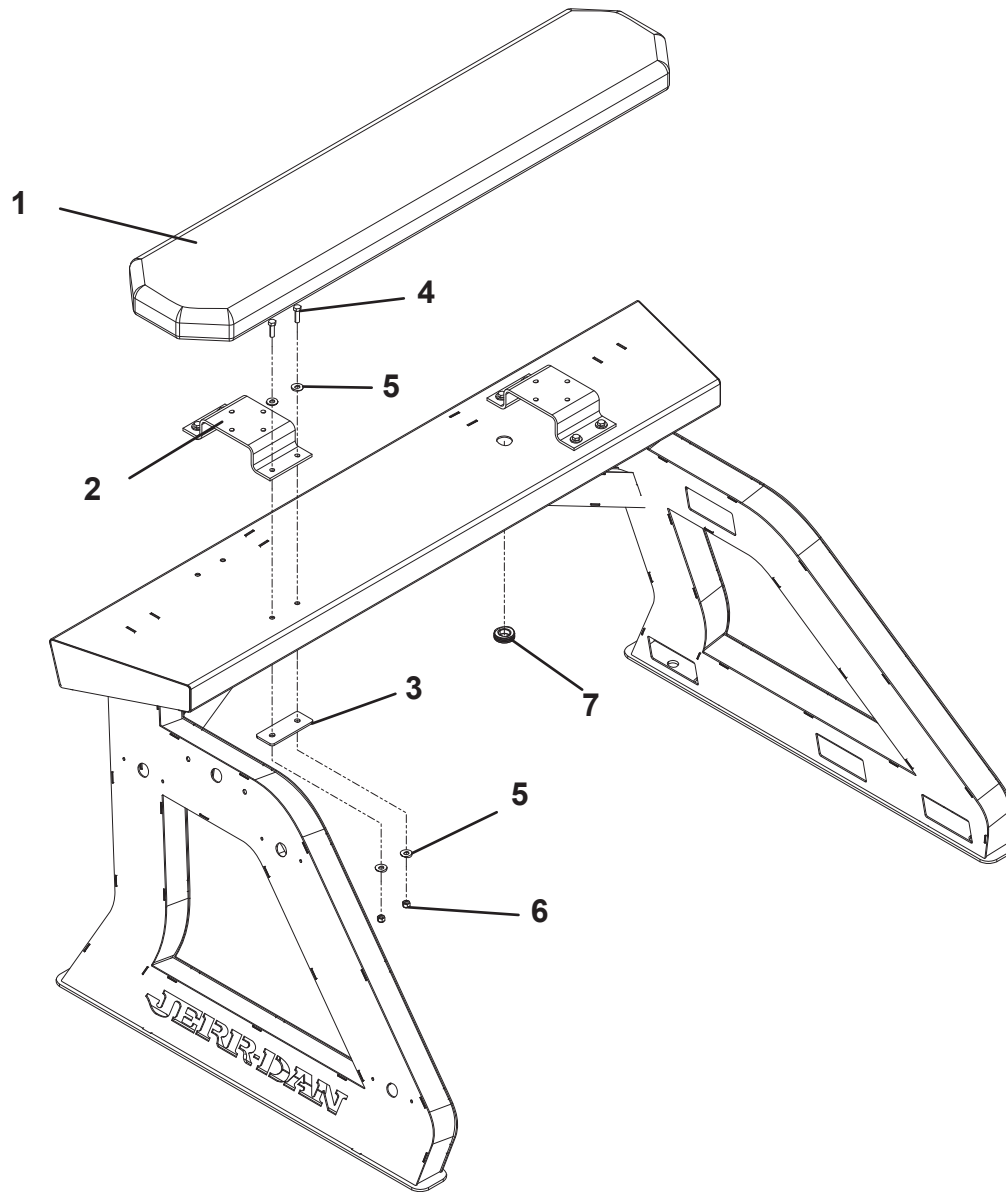

58" AMBER LIGHTBAR - CODE 3 - 1001136990

ITEM	PART NO.	DESCRIPTION	QTY	REV
	1001136990	58" Amber Lightbar - Code 3	Ref	B
1	9590310197	Lens, Clear Upper Outboard	2	
2	9590310200	Lens, Clear, Lower Outboard	2	
3	9590310203	Lens, Clear Lower Center	2	
4	9590310195	Lens, Clear Upper Center	2	
5	1001126269	3 Light D.O.T. Strip	1	
6	70050164	Worklight, LED	2	
7	1001130702	Module, LED Stop/Tail/Turn	2	
8	70050166	Bracket, Blank	4	
9	9590310206	Module, Bracket	4	
10	9590310205	Module, Led Amber	6	
11	9590310202	Bracket, Mounting	6	
12	70050167	Controller, General	1	
13	70050165	Cable, Jerr-Dan 9 Wire	1	
14	70050980	Harness, Internal Input	1	
15	70050981	Harness, Internal Output	1	

58" AMBER LIGHTBAR - CODE 3 - 1001136990

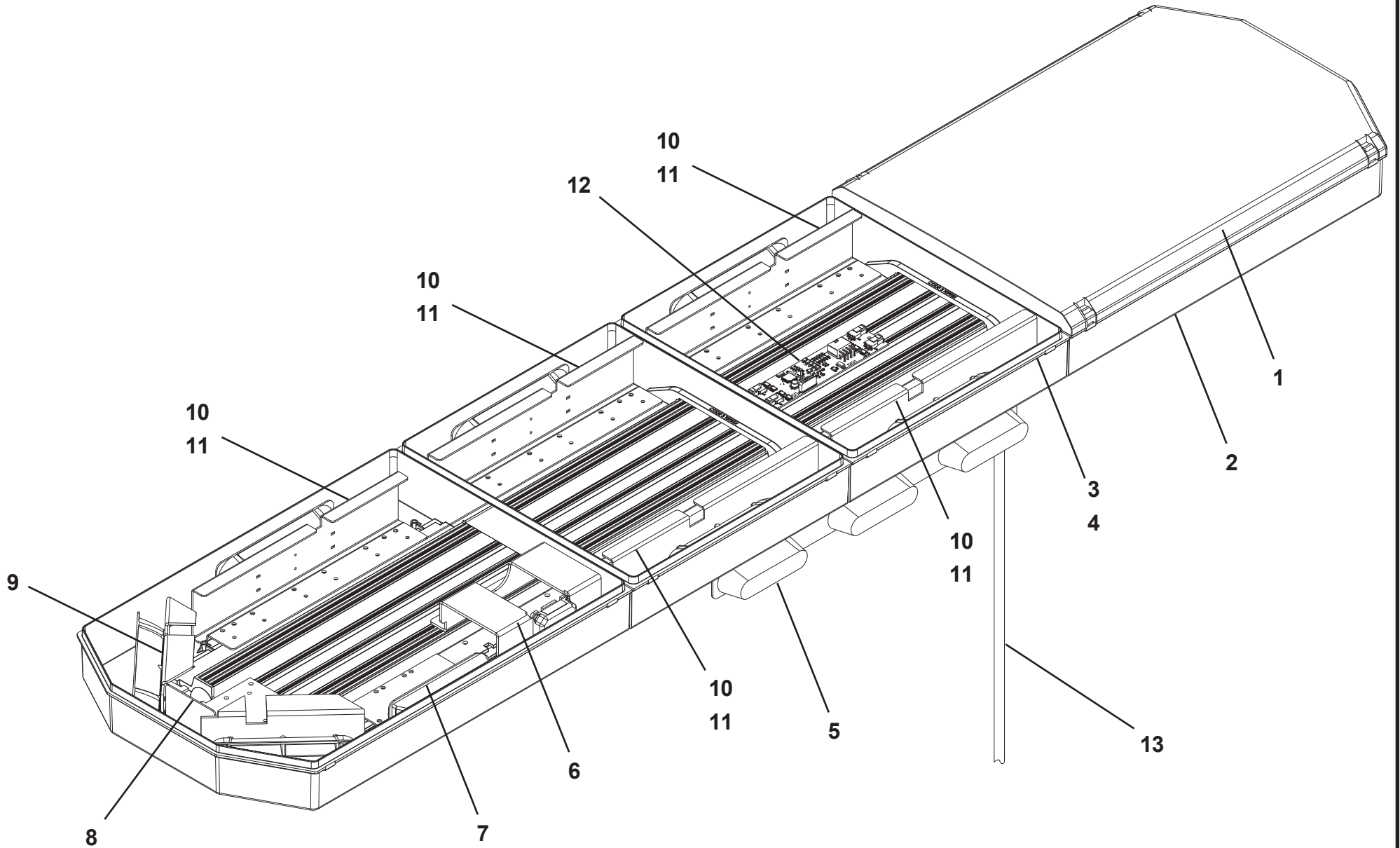

58" RED LIGHTBAR - CODE 3 - 1001152815

ITEM	PART NO.	DESCRIPTION	QTY	REV
	1001152815	58" RED Lightbar - Code 3	Ref	A
1	9590310197	Lens, Clear Upper Outboard	2	
2	9590310200	Lens, Clear, Lower Outboard	2	
3	9590310203	Lens, Clear Lower Center	2	
4	9590310195	Lens, Clear Upper Center	2	
5	1001126269	3 Light Strip	1	
6	70050164	Worklight	2	
7	1001130702	Module	2	
8	70050166	Bracket	4	
9	70050979	Bracket	6	
10	70050722	Module	6	
11	9590310202	Bracket	6	
12	70050167	Controller	1	
13	70050165	Cable	1	
14	70050980	Harness	1	
15	70050981	Harness	1	

58" RED LIGHTBAR - CODE 3 - 1001152815

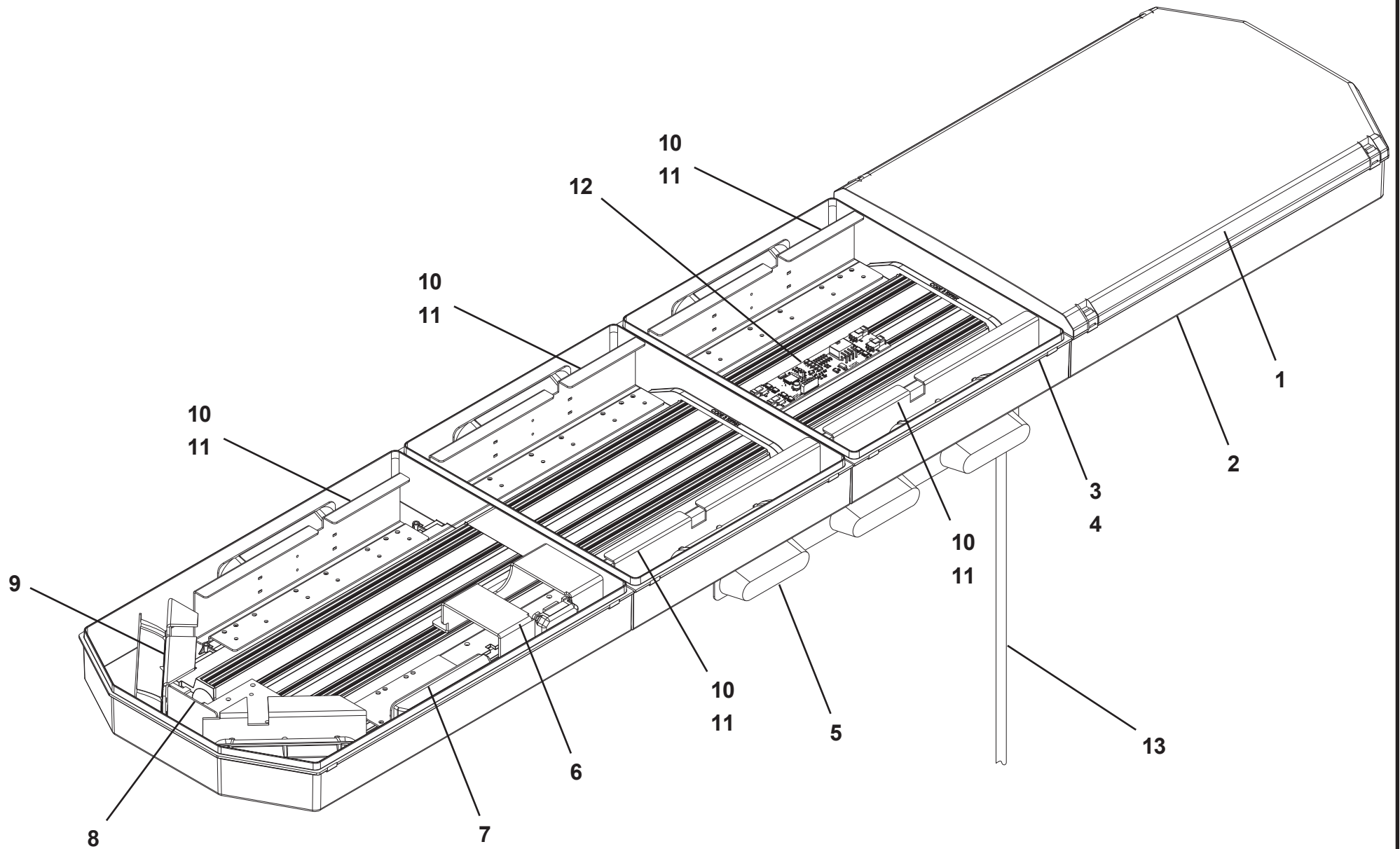

60" LIGHTBAR - WHELEN - 1001199475

ITEM	PART NO.	DESCRIPTION	QTY	REV	ITEM	PART NO.	DESCRIPTION	QTY	REV
	1001199475	60" Lightbar - Whelen	Ref	B	39	70051076	Lens	1	
1	70051058	Base	1		40	70051077	Lens	1	
2	70050169	Grommet	1		41	70051078	Label	1	
3	70050170	Plug	2		42	70050203	Screw, #10-24NC X 1.25"	4	
4	70051059	Screw, #10-24NC x 0.88"	1		43	70051062	Cover	2	
5	70051021	Bracket	6		44	70051061	Cover	1	
6	70051022	Bracket	1		45	70051048	Seal	4	
7	70051023	Circuit Board	1		46	70051049	Lens	2	
8	70051060	Cable	1		47	70051053	Screw, #10 X 0.88"	12	
9	70050665	Clamp	1		48	70050204	Adapter	2	
10	70050174	Nut, #10-24NC	1		49	70051055	Label	1	
11	70051026	Tiewrap	AR		50	70050207	Label	1	
12	70051027	Bracket	2		51	70051056	Label	2	
13	70051035	Bracket	4		52	70051057	Label	1	
14	70051028	Screw, #6-32NC X 0.50"	10		53	70050208	Housing	1	
15	70051029	Lamp, Rear Amber	2		54	70050209	Connector	1	
16	70051030	Lamp, Front Amber	2		55	70050210	Housing	1	
17	70051063	Lamp, 6 LED	6		56	70050211	Housing	1	
18	70051064	Lamp, 3 LED	2						
19	70051065	Lamp	2						
20	70051066	Bracket	2						
21	70051036	Bracket	8						
22	70051039	Bracket	2						
23	70050176	Grommet	1						
24	70051068	Lamp	1						
25	70050178	Harness	1						
26	70051069	Bracket	2						
27	70050179	Screw, #10-32NF X 0.50"	2						
28	70050180	Lockwasher, #10 ID	2						
29	70050181	Housing	1						
30	70050175	Housing	2						
31	70051070	Harness	1						
32	70051071	Harness	1						
33	70051072	Harness	1						
34	70051073	Harness	1						
35	70051074	Harness	1						
36	70051075	Harness	1						
37	70051044	Bracket	20						
38	70051045	Tiewrap	AR						

60" LIGHTBAR - WHELEN - 1001199475

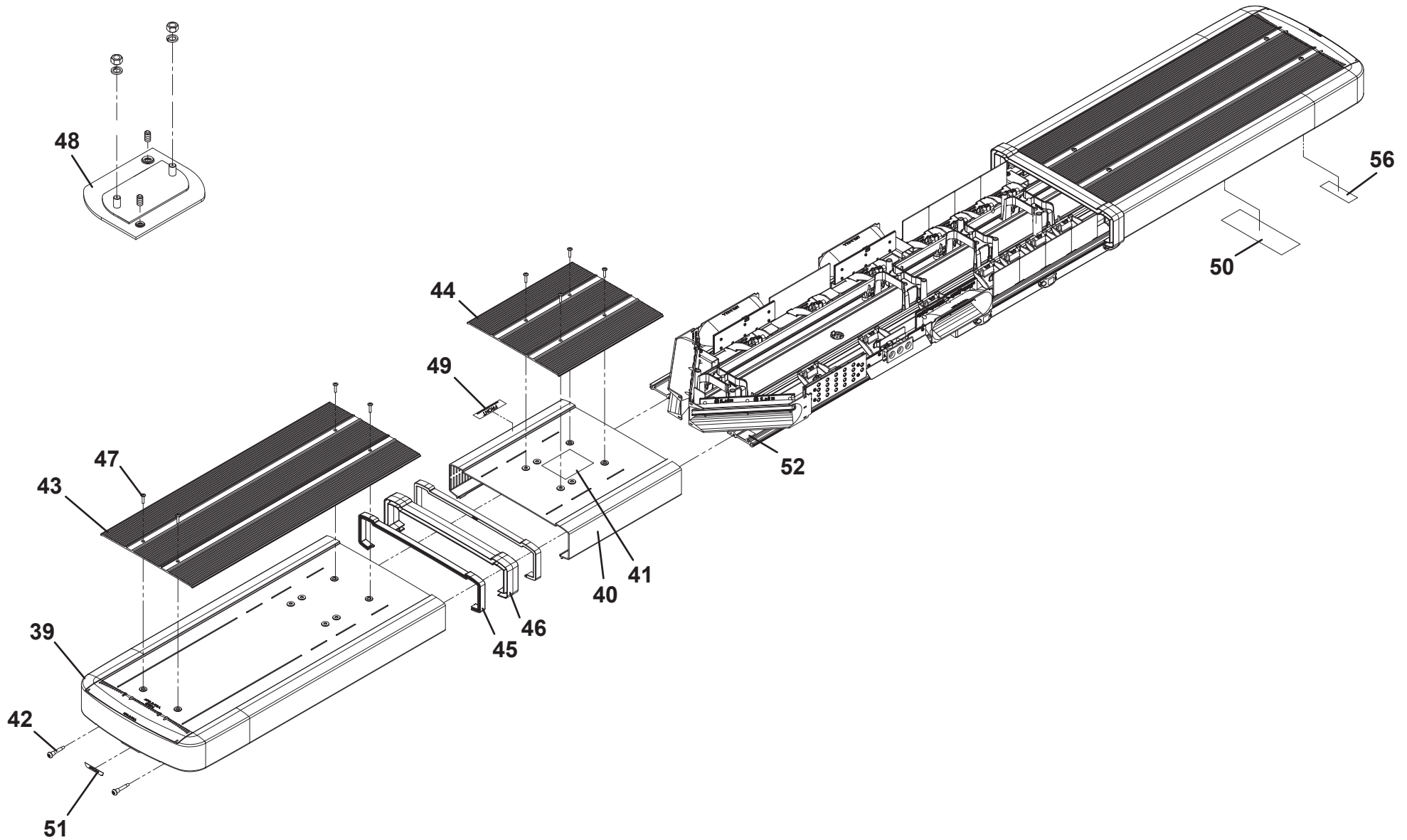

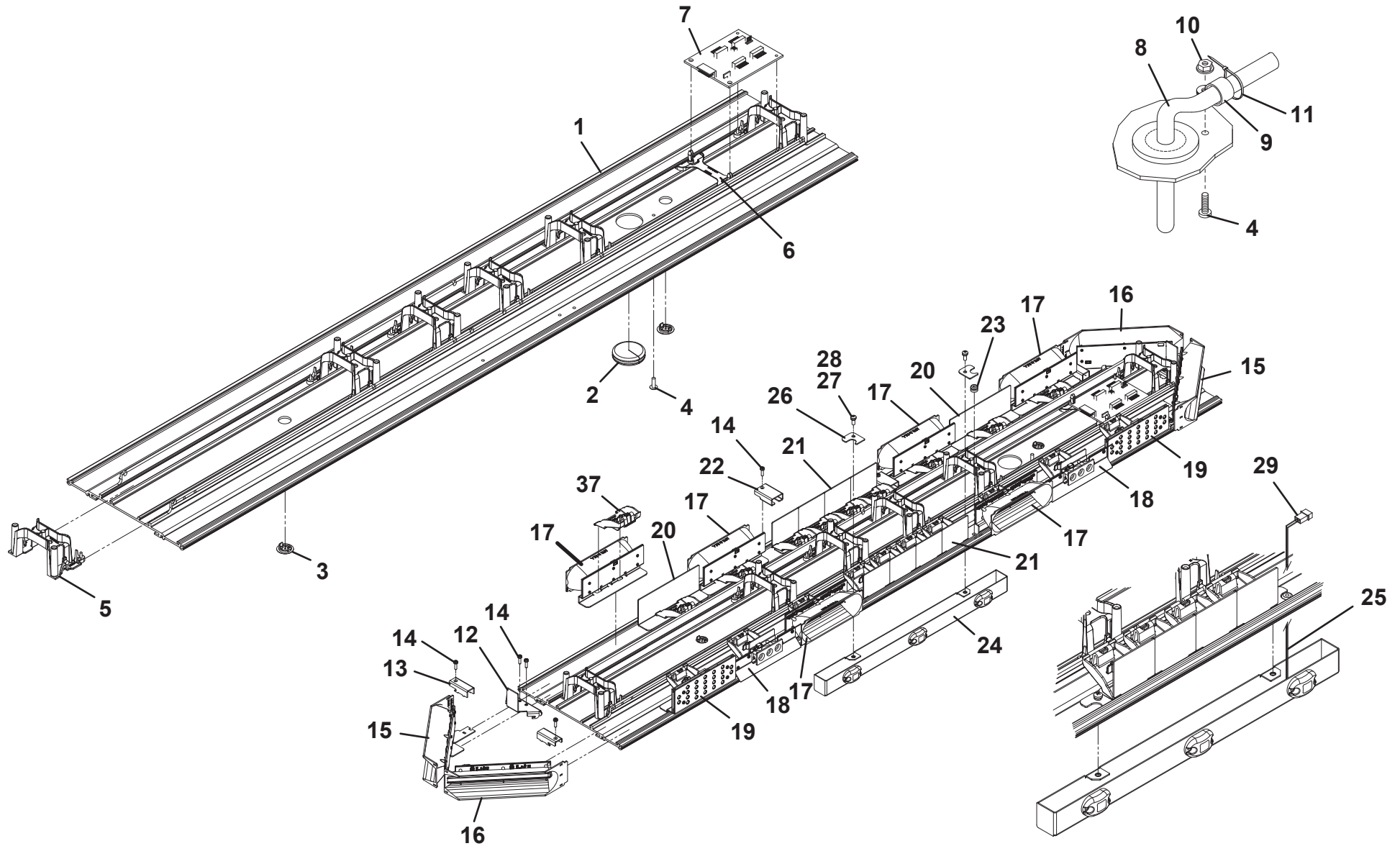
60" LIGHTBAR - WHELEN - 1001199475

60" LIGHTBAR - WHELEN - 1001199475

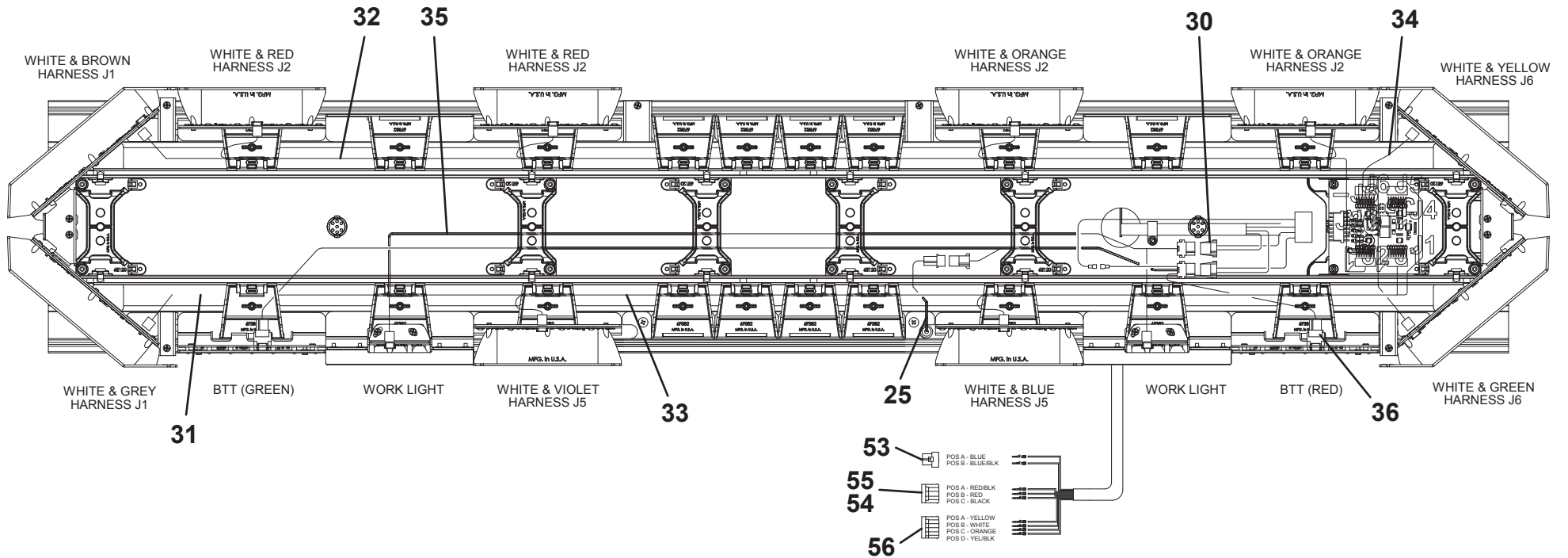

CAB MOUNTED LIGHT BAR

ITEM	PART NO.	DESCRIPTION	QTY	REV
	1001216570	Cab Mounted Light Bar	Ref	A
1	1001215955	Bracket, LH	1	
2	1001215956	Bracket, RH	1	
3	1001215957	Bracket, Center	1	
4	1001199477	Whelen Lightbar (See Separate Breakdown in this Section)	1	
5	1001213131	Nut, M6	8	
6	1001170307	Washer, M6 ID	8	
7	1001216317	Screw, M6	8	
8	1001216373	Nut, M8	4	
9	1001170329	Washer, M8	4	
10	1001216372	Screw, M8	4	
11	1001101025	Grommet	1	
12	1001216571	Harness	1	
13	5526000553	Tie Strap	4	

CAB MOUNTED LIGHT BAR

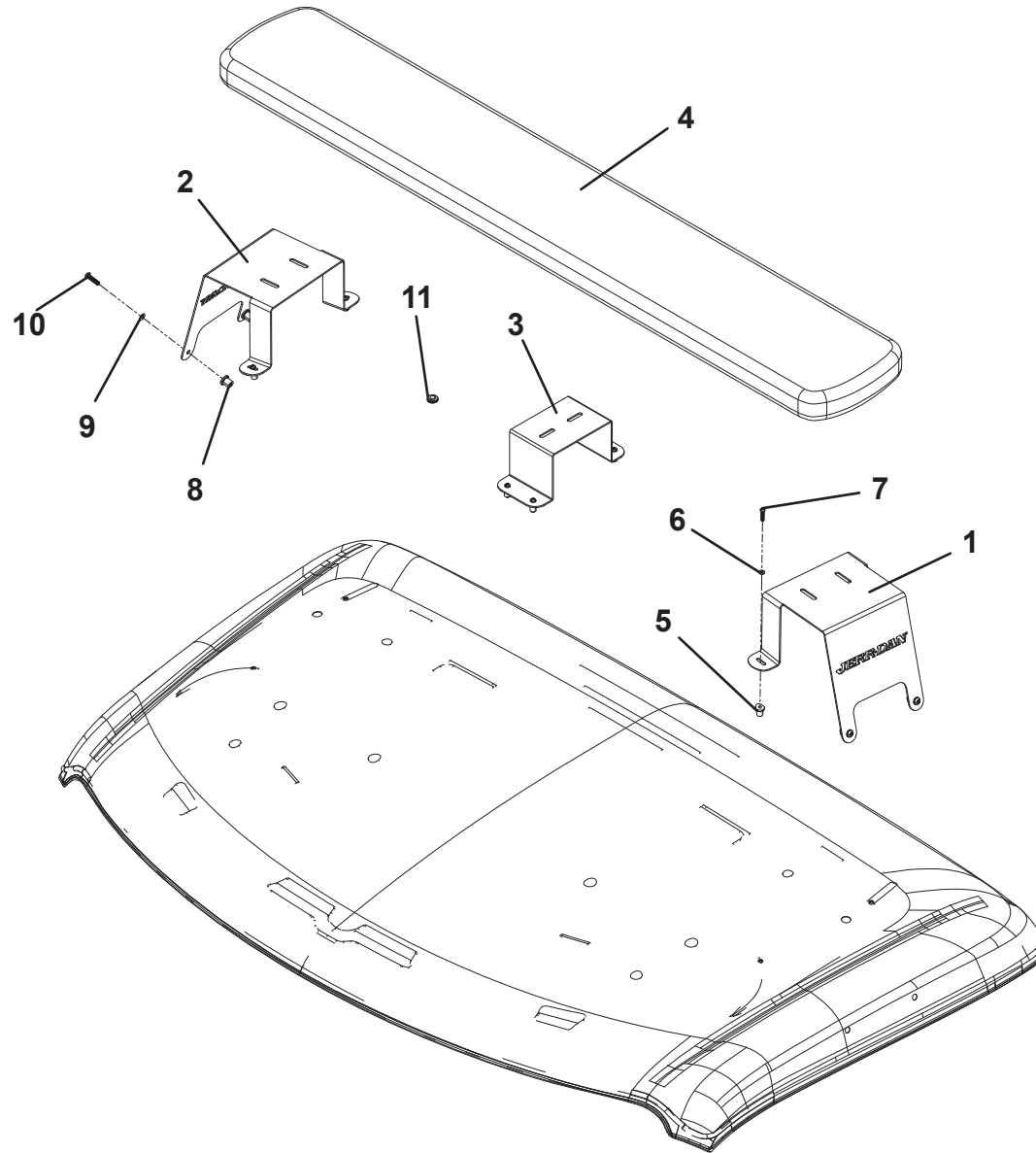

72" WHELEN LIGHT BAR

ITEM	PART NO.	DESCRIPTION	QTY	REV	ITEM	PART NO.	DESCRIPTION	QTY	REV
	1001199477	72" Whelen Light Bar	Ref	B	39	70051076	Lens Assembly	2	
1	70051341	Base	1		40	70051077	Lens	1	
2	70050169	Grommet	1		41	70051349	Lens	2	
3	70050170	Plug	2		42	70051078	Label	1	
4	70051059	Screw, #10 - 24 x 0.625"	1		43	70050203	Screw, #10-24 x 1.25"	4	
5	70051021	Bracket	10		44	70051062	Cover	2	
6	70051022	Bracket	1		45	70051061	Cover	1	
7	70051023	Circuit Board	1		46	70051350	Cover	2	
8	70051060	Cable	1		47	70051048	Seal	8	
9	70050665	Cable Clamp	1		48	70051049	Divider	4	
10	70050174	Nut, #10 - 24	1		49	70051053	Screw, #10 x 0.875"	20	
11	70051026	Tie-Wrap	1		50	70050204	Adapter	2	
12	70051027	Bracket	2		51	70051055	Decal, Front	1	
13	70051035	Bracket	4		52	70050207	Decal, Serial Number	1	
14	70051028	Screw, #6 - 32 x 0.50"	12		53	70051056	Decal	2	
15	70051029	Corner Assembly, Front	A/R		54	70051056	Decal	1	
16	70051030	Corner Assembly, Rear	A/R		55	70050208	Housing	1	
17	70051063	LED Assembly, 6 light	A/R		56	70050209	Connector	1	
18	70051064	LED Assembly, 3 light	2		57	70050210	Housing	1	
19	70051065	Turn Signal Assembly	2		58	70050211	Housing	1	
20	70051066	Bracket	4						
21	70051036	Bracket	2						
22	70051039	Bracket	4						
23	70050176	Grommet	1						
24	70051068	ICC Cluster	1						
25	70050178	Harness	1						
26	70051069	Bracket	2						
27	70050179	Screw, #10 - 32 x 0.50"	2						
28	70050180	Washer, #10 ID	2						
29	70050181	Housing	1						
30	70050175	Housing	2						
31	70051343	Harness	1						
32	70051344	Harness	1						
33	70051345	Harness	1						
34	70051346	Harness	1						
35	70051347	Harness	1						
36	70051348	Harness	1						
37	70051044	Bracket	22						
38	70051045	Tie Wrap	A/R						

72" WHELEN LIGHT BAR

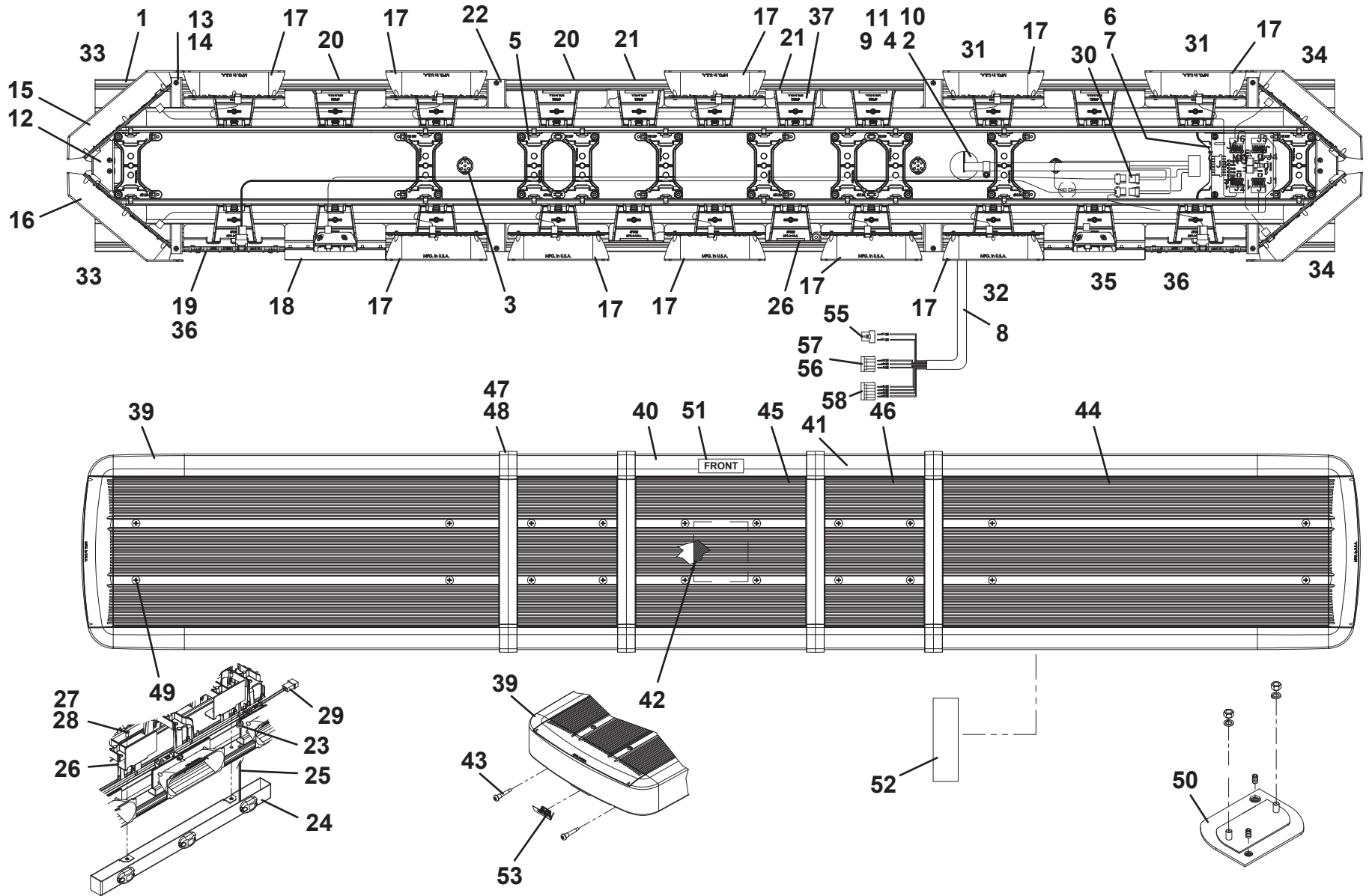

ELECTRICAL INSTALLATION - TANDEM AXLE

ITEM	PART NO.	DESCRIPTION	QTY	REV	ITEM	PART NO.	DESCRIPTION	QTY	REV
	1001210000	Electrical Installation - Tandem Axle	Ref	E	40	1001215445	Harness, RH	1	
1	0750604	Screw	8		41	7590000343	Light	4	
2	3760308	Retainer	4		42	1001209031	Harness, Tow light	1	
3	4460466	Terminal	1		43	1001209040	Cable	1	
4	4460509	Terminal	6		44	1001209041	Cable	1	
5	4740513	Washer, 0.25" ID	8		45	1001209042	Cable	1	
6	1001122235	Bracket	4		46	1001209044	Cable	1	
7	1001166930	Latch	4		47	1001209051	Harness	2	
8	1001166974	Washer, 0.38" ID	14		48	1001207212	Harness	2	
9	1001167607	Plug	2		49	1001207213	Harness	2	
10	1001168320	Terminal	1		50	1001209054	Harness	2	
11	1001168321	Terminal	1		51	1001209365	Seal	1	
12	1001168322	Terminal	2		52	1001209366	Seal	4	
13	1001168993	Capscrew, 0.38"-16NC x 1.50"	14		53	7274000042	Clamp	5	
14	1001174680	Lamp, Backup	2		54	1001204788	Terminal Nut	1	
15	1001174681	Lamp, Tail light	4		55	1001205043	Terminal Nut	4	
16	1001191602	Panel	1		56	7114100818	Screw, #10 - 24NC x 1.00"	2	
17	1001195257	Screw, 0.25" x 0.50"	85		57	1001205044	Terminal Washer	4	
18	1001196552	Screw, #8 x 0.75"	32		58	1001204789	Terminal Washer	1	
19	1001201384	Socket	1		60	1001220431	Grommet	4	
20	1001201926	Washer, #10 ID	4						
21	1001206505	Plate	1						
22	1001207734	Screw	4						
23	1001207736	Washer, #10 ID	8						
24	1001208066	Connector	1						
25	1001208303	Nut, #10-24	4						
26	7114100618	Screw, #10 - 24 x 0.75"	2						
27	7178000025	License Plate Bracket	1						
28	7274000040	Clamp	2						
29	7280000006	Clip	83						
30	5526000553	Tie Strap	30						
31	7493000026	Grommet	6						
32	7590000105	Light	1						
34	7660102601	Nut, #10-24NC	4						
35	7660162601	Locknut, 0.38" - 16NC	14						
36	7950160143	Flatwasher, 0.38" ID	28						
37	1001168328	Cable	1						
38	1001203234	Electrical Assembly	1						
39	1001209010	Harness, LH	1						

ELECTRICAL INSTALLATION - TANDEM AXLE

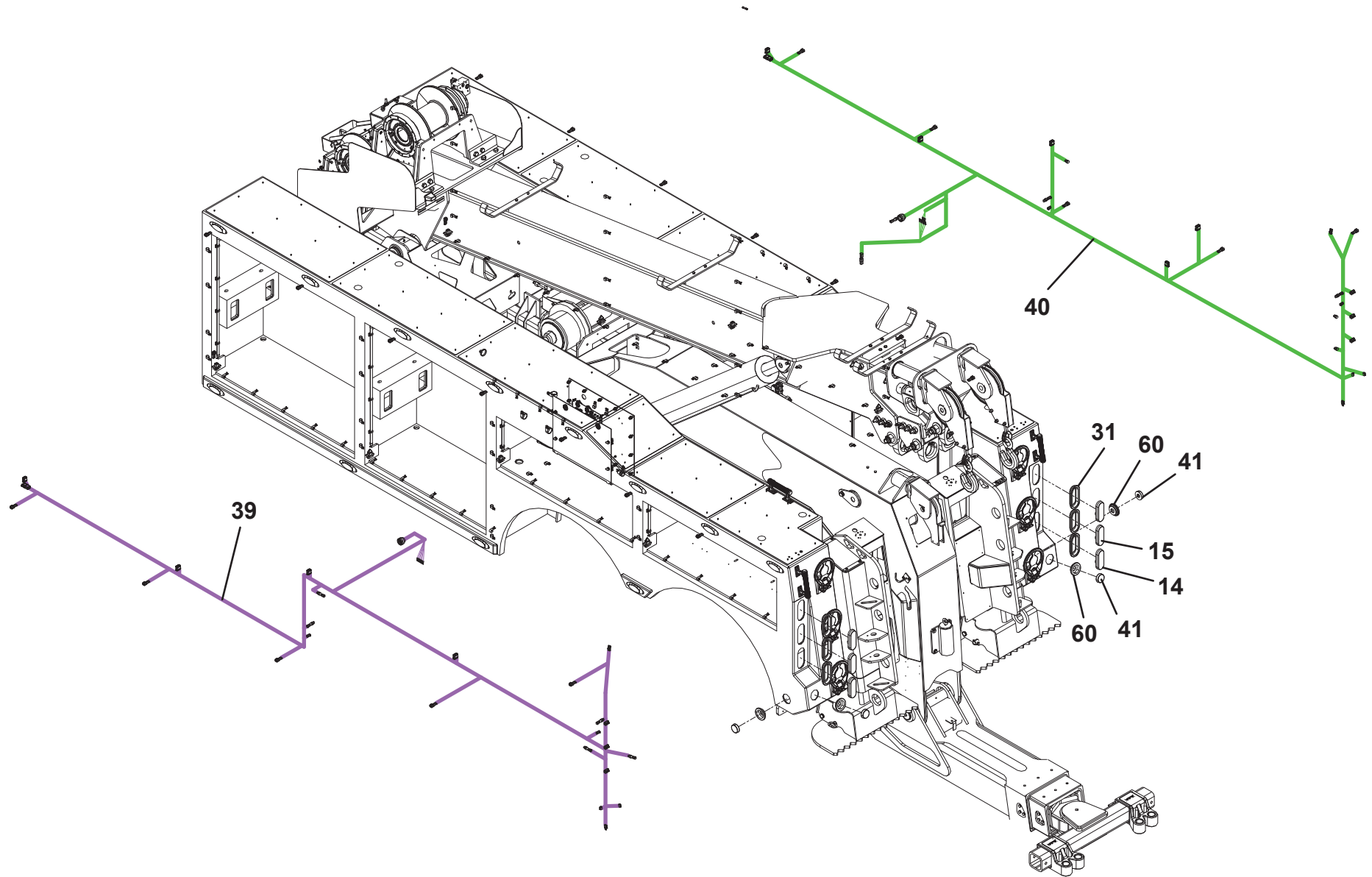

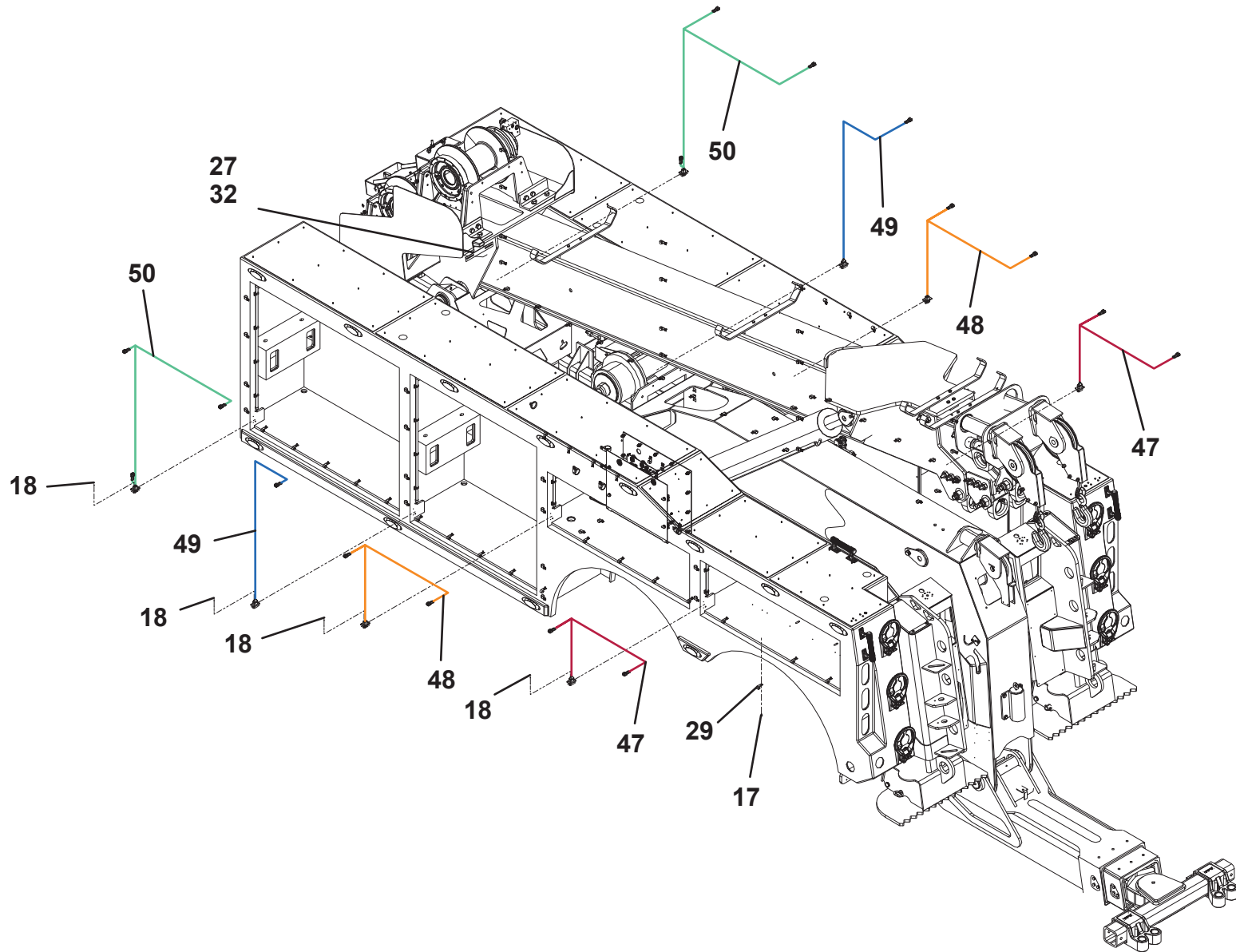
ELECTRICAL INSTALLATION - TANDEM AXLE

ELECTRICAL INSTALLATION - TANDEM AXLE

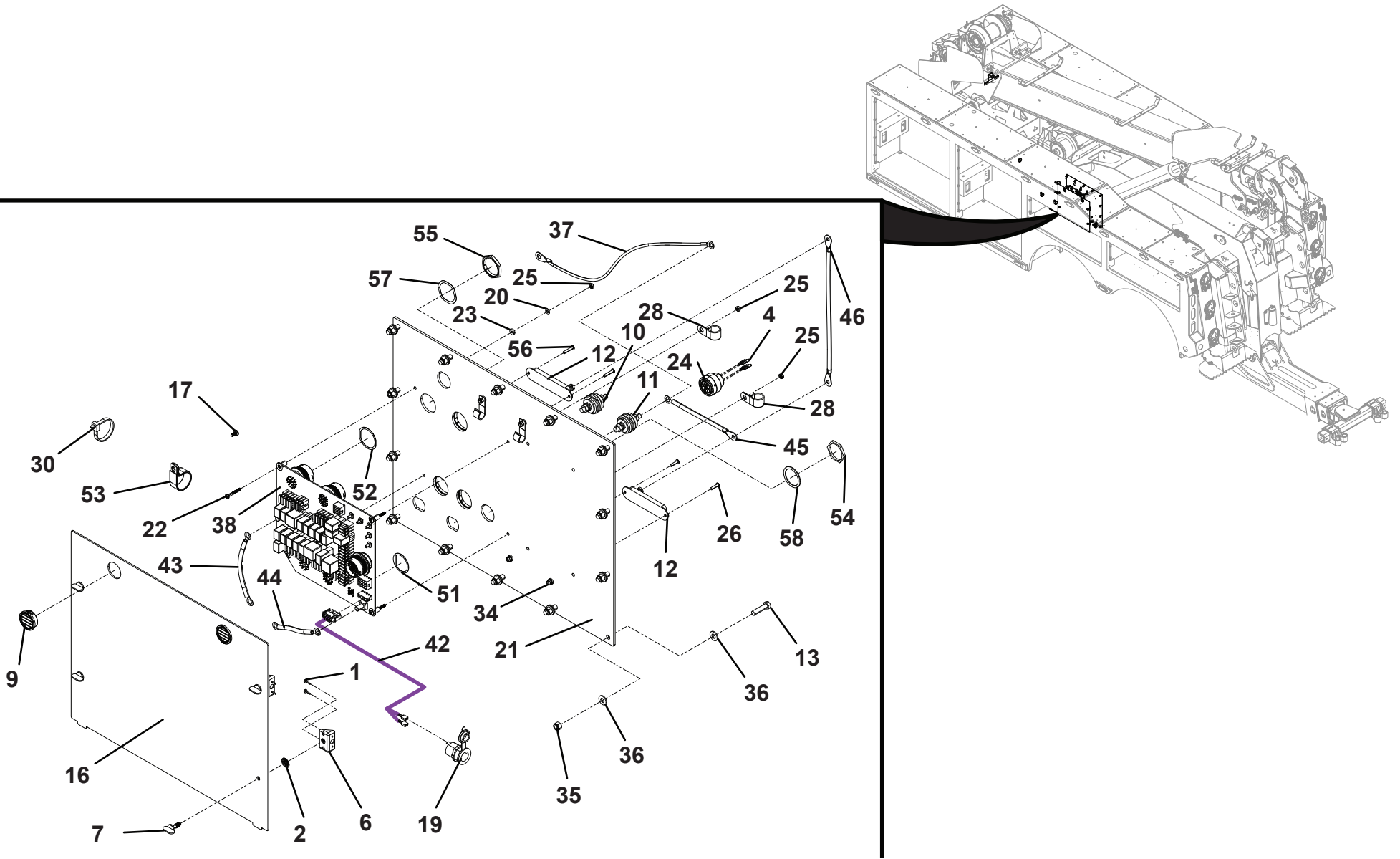

ELECTRICAL INSTALLATION - TRI-AXLE

ITEM	PART NO.	DESCRIPTION	QTY	REV	ITEM	PART NO.	DESCRIPTION	QTY	REV
	1001210001	Electrical Installation - Tri-Axle	Ref	E	40	1001215445	Harness, RH	1	
1	0750604	Screw	8		41	7590000343	Light	4	
2	3760308	Retainer	4		42	1001209031	Harness, Tow light	1	
3	4460466	Terminal	1		43	1001209040	Cable	1	
4	4460509	Terminal	6		44	1001209041	Cable	1	
5	4740513	Washer, 0.25" ID	8		45	1001209042	Cable	1	
6	1001122235	Bracket	4		46	1001209044	Cable	1	
7	1001166930	Latch	4		47	1001209051	Harness	2	
8	1001166974	Washer, 0.38" ID	14		48	1001207212	Harness	2	
9	1001167607	Plug	2		49	1001207213	Harness	2	
10	1001168320	Terminal	1		50	1001209054	Harness	2	
11	1001168321	Terminal	1		51	1001209365	Seal	1	
12	1001168322	Terminal	2		52	1001209366	Seal	4	
13	1001168993	Capscrew, 0.38"-16NC x 1.50"	14		53	7274000042	Clamp	5	
14	1001174680	Lamp, Backup	2		54	1001204788	Terminal Nut	1	
15	1001174681	Lamp, Tail light	4		55	1001205043	Terminal Nut	4	
16	1001191602	Panel	1		56	7114100818	Screw, #10 - 24NC x 1.00"	2	
17	1001195257	Screw, 0.25" x 0.50"	85		57	1001205044	Terminal Washer	4	
18	1001196552	Screw, #8 x 0.75"	32		58	1001204789	Terminal Washer	1	
19	1001201384	Socket	1		60	1001220431	Grommet	4	
20	1001201926	Washer, #10 ID	4						
21	1001206505	Plate	1						
22	1001207734	Screw	4						
23	1001207736	Washer, #10 ID	8						
24	1001208066	Connector	1						
25	1001208303	Nut, #10-24	4						
26	7114100618	Screw, #10 - 24 x 0.75"	2						
27	7178000025	License Plate Bracket	1						
28	7274000040	Clamp	2						
29	7280000006	Clip	83						
30	5526000553	Tie Strap	30						
31	7493000026	Grommet	6						
32	7590000105	Light	1						
34	7660102601	Nut, #10-24NC	4						
35	7660162601	Locknut, 0.38" - 16NC	14						
36	7950160143	Flatwasher, 0.38" ID	28						
37	1001168328	Cable	1						
38	1001203234	Electrical Assembly	1						
39	1001209010	Harness, LH	1						

ELECTRICAL INSTALLATION - TRI-AXLE

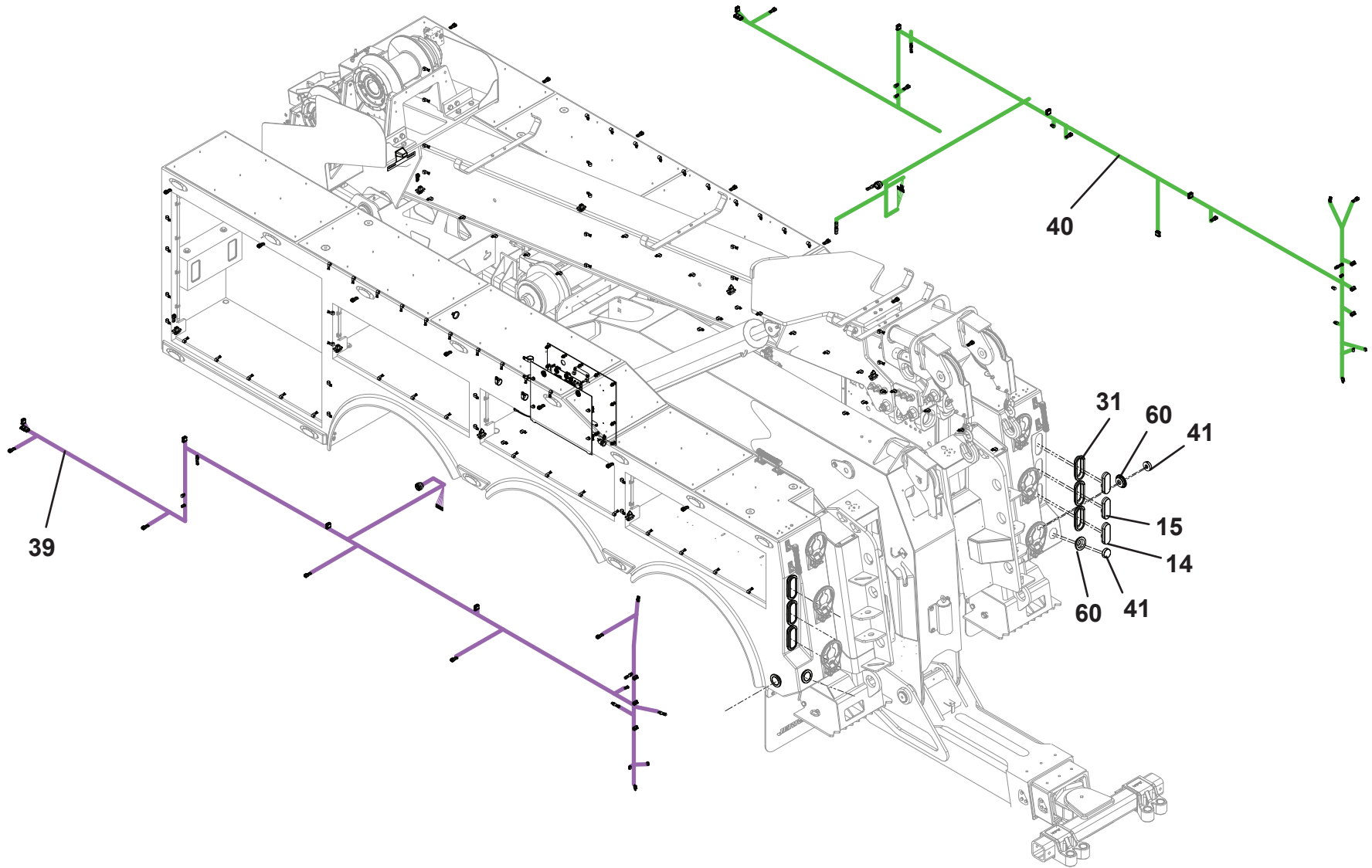

ELECTRICAL INSTALLATION - TRI-AXLE

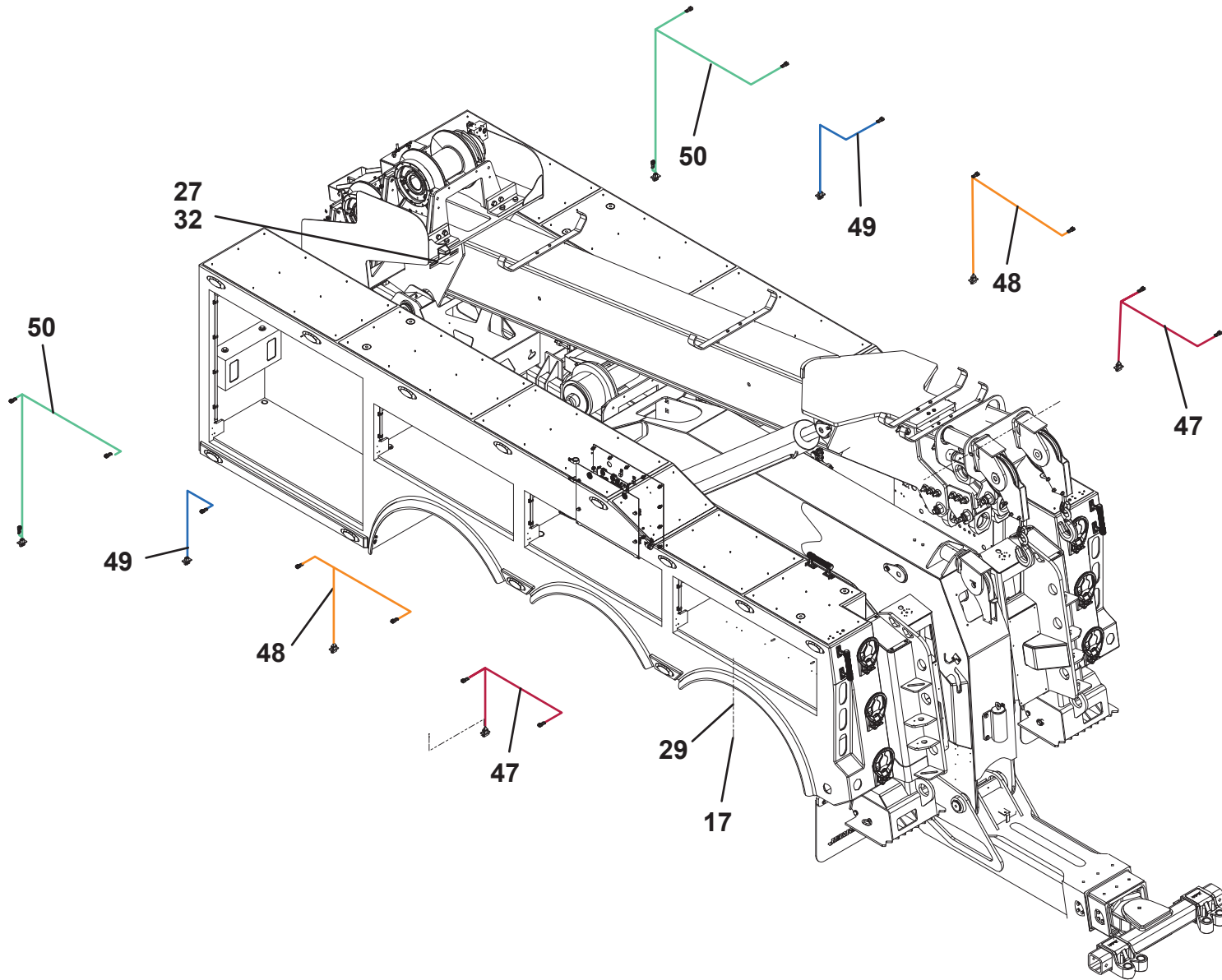

ELECTRICAL INSTALLATION - TRI-AXLE

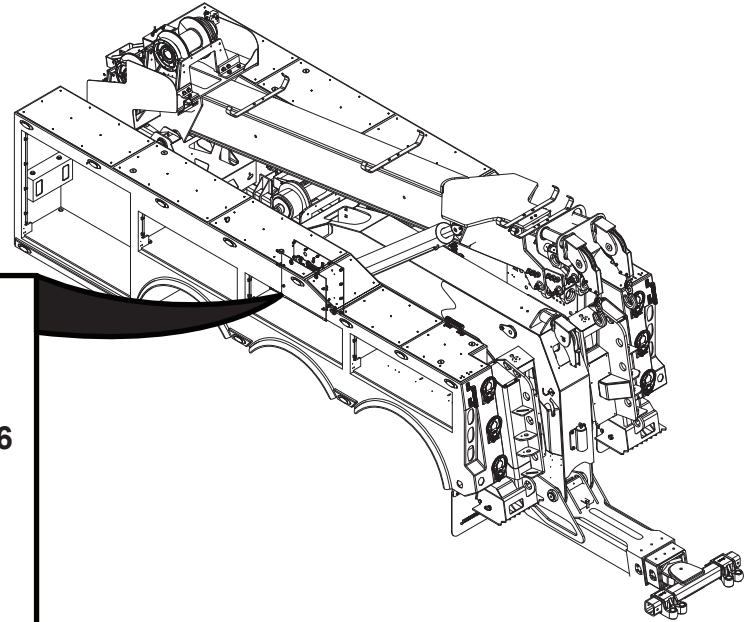
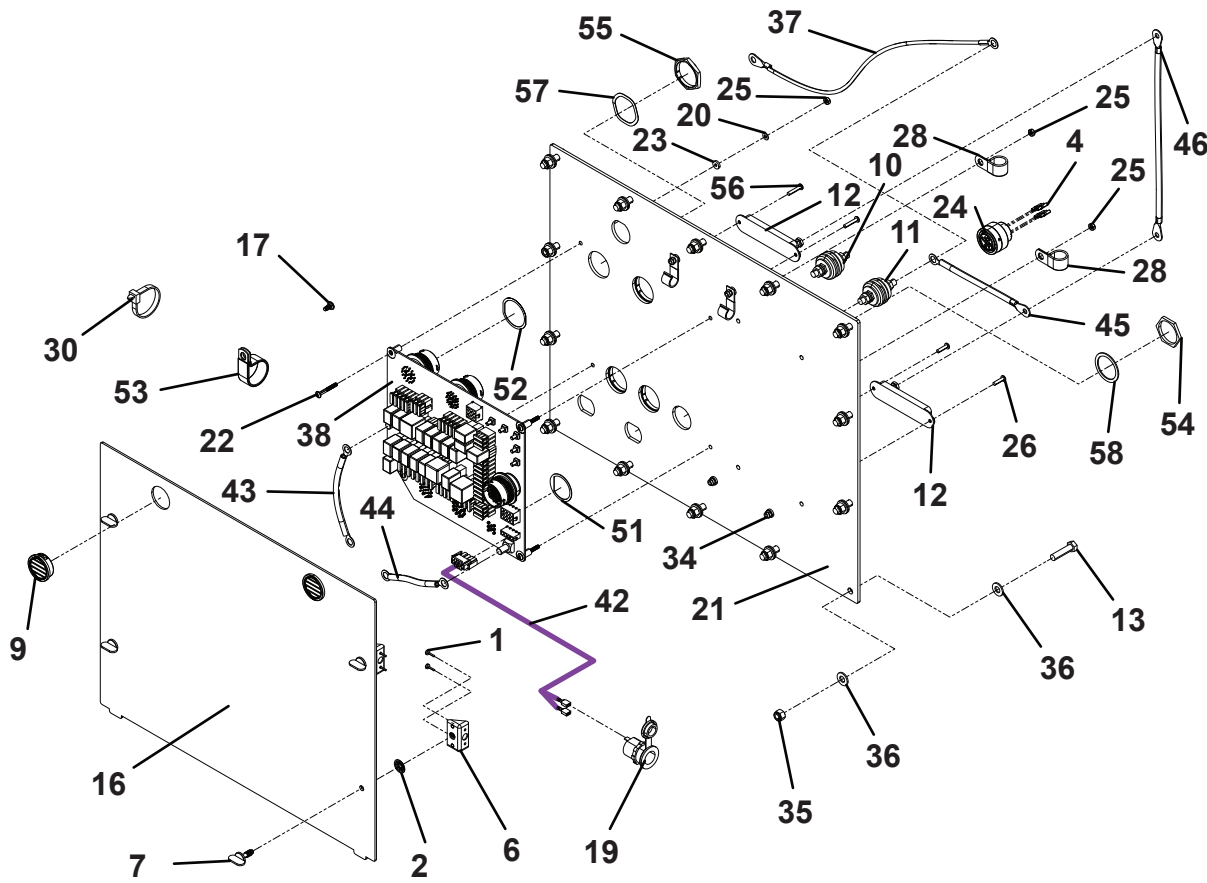

CENTER HARNESS INSTALLATION - 174" CT

ITEM	PART NO.	DESCRIPTION	QTY	REV
	1001210003	Center Harness Installation - 174" CT	Ref	C
1	0641412	Capscrew, 0.25" - 20NC x 1.50"	2	
2	4711400	Washer, 0.25" ID	4	
3	7345242202	Terminal	2	
4	7346000045	Tubing	0.25in	
5	7660142600	Locknut, 0.25" - 20NC	2	
6	7870000043	Switch Breaker	1	
7	7978000011	Cable	30FT	
8	8597650001	Loom	30FT	
9	1001125479	Terminal	2	
10	1001215040	Harness	1	
11	5526000553	Tie Strap	25	

CENTER HARNESS INSTALLATION - 174" CT

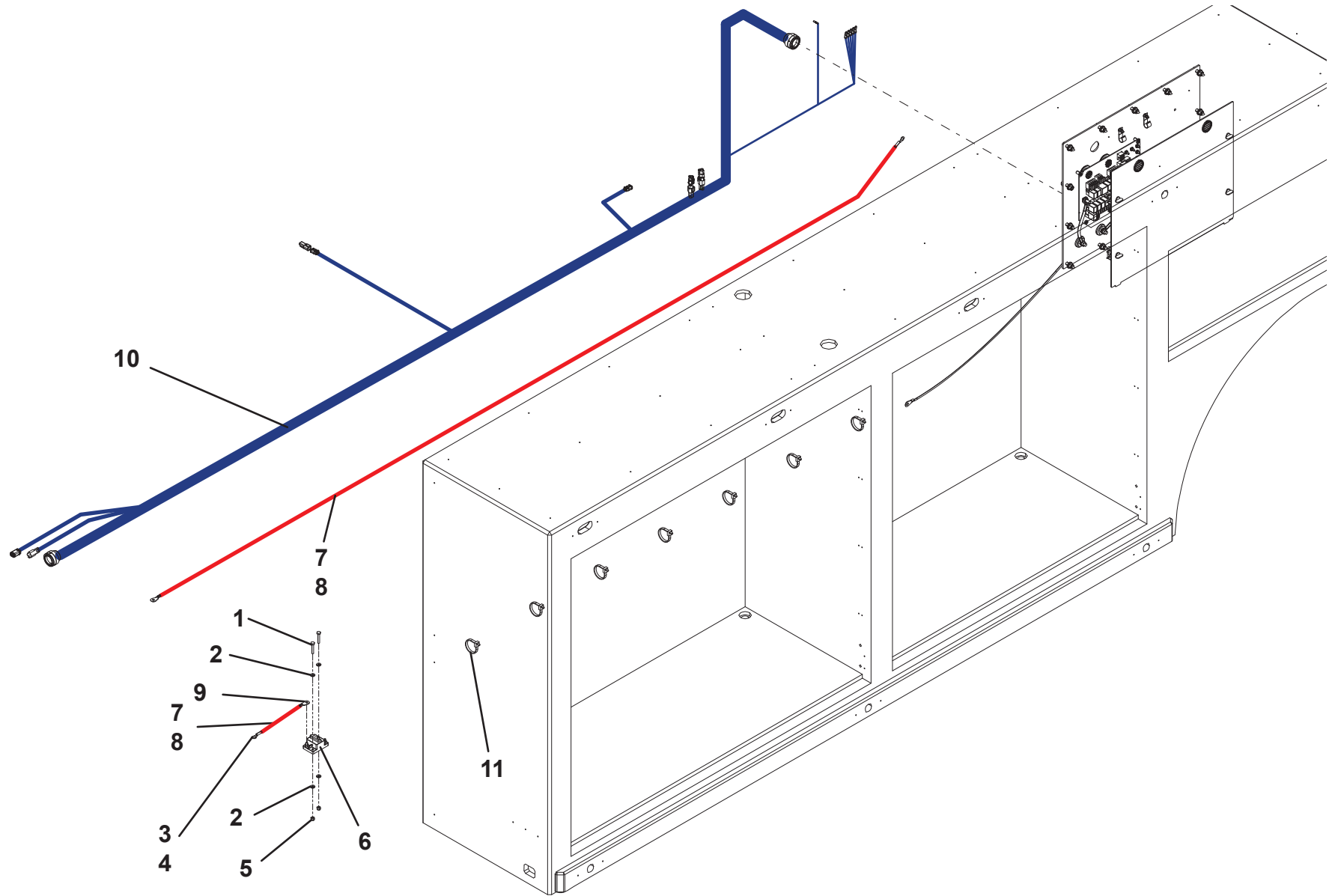

CENTER HARNESS INSTALLATION - 225" CT

ITEM	PART NO.	DESCRIPTION	QTY	REV
	1001210002	Center Harness Installation - 225" CT	Ref	C
1	0641412	Capscrew, 0.25" - 20NC x 1.50"	2	
2	4711400	Washer, 0.25" ID	4	
3	7345242202	Terminal	2	
4	7346000045	Tubing	0.25in	
5	7660142600	Locknut, 0.25" - 20NC	2	
6	7870000043	Switch Breaker	1	
7	7978000011	Cable	30FT	
8	8597650001	Loom	30FT	
9	1001125479	Terminal	2	
10	1001215041	Harness	1	
11	5526000553	Tie Strap	25	

CENTER HARNESS INSTALLATION - 225" CT

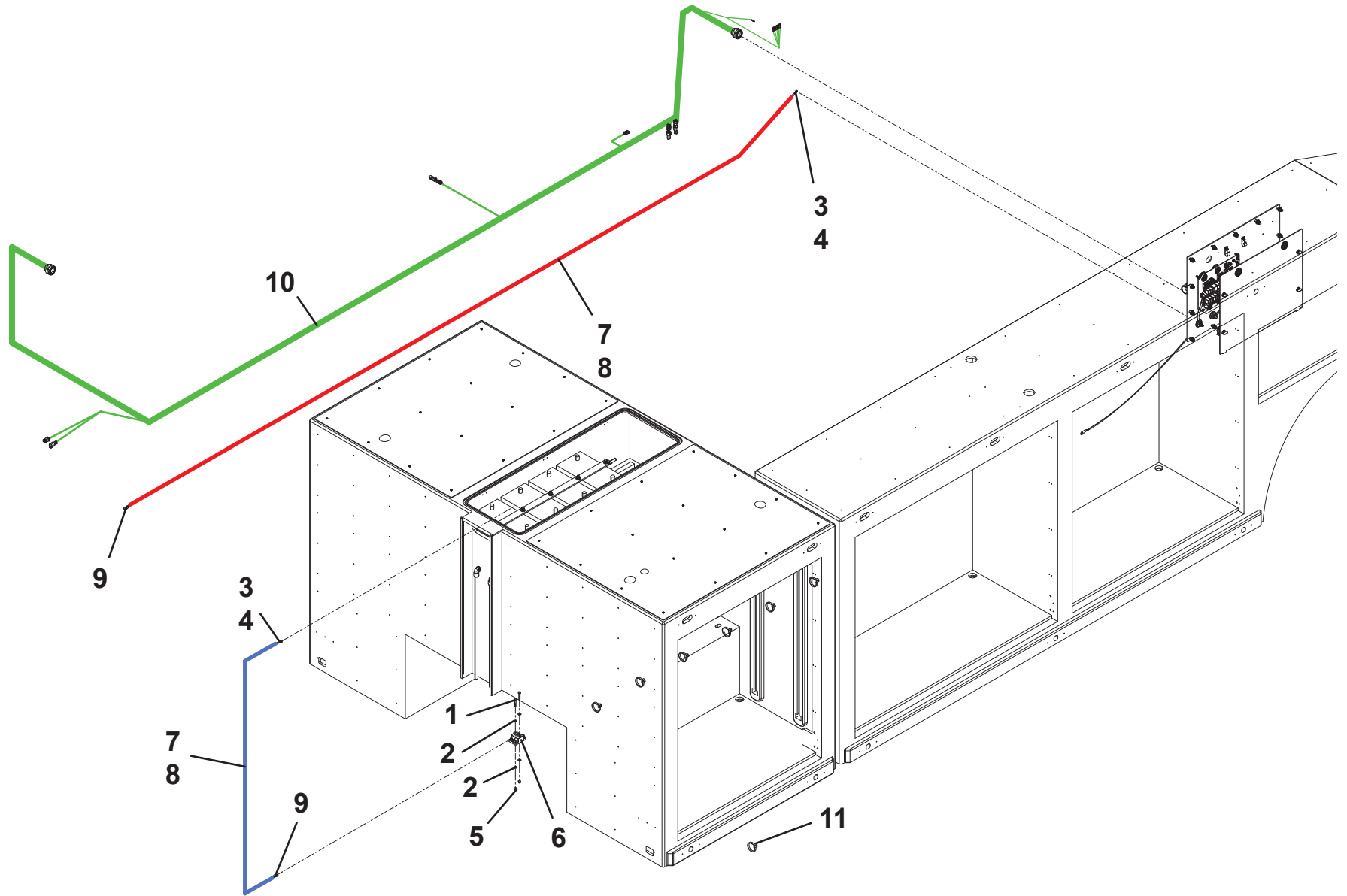

CENTER HARNESS INSTALLATION - 265" CT

ITEM	PART NO.	DESCRIPTION	QTY	REV
	1001215038	Center Harness Installation - 265" CT	Ref	B
1	0641412	Capscrew, 0.25" - 20NC x 1.50"	2	
2	4711400	Washer, 0.25" ID	4	
3	7345242202	Terminal	2	
4	7346000045	Tubing	0.25in	
5	7660142600	Locknut, 0.25" - 20NC	2	
6	7870000043	Switch Breaker	1	
7	7978000011	Cable	30FT	
8	8597650001	Loom	30FT	
9	1001125479	Terminal	2	
10	1001215048	Harness	1	
11	5526000553	Tie Strap	25	

CENTER HARNESS INSTALLATION - 265" CT

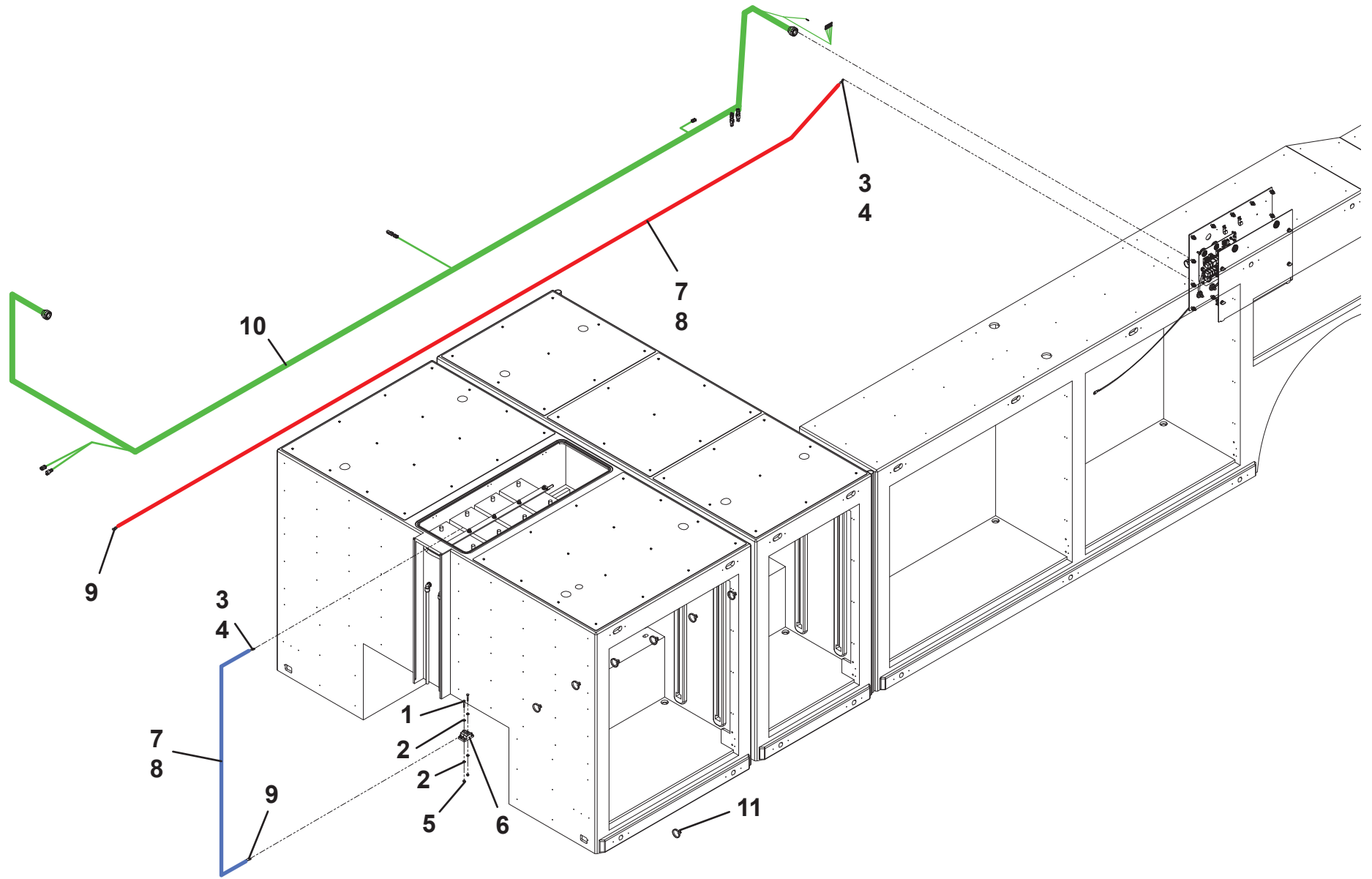

BACKUP ALARM INSTALLATION

ITEM	PART NO.	DESCRIPTION	QTY	REV
	1001213538	Backup Alarm Installation	Ref	A
1	7011000006	Alarm, Backup	1	
	1001175061	Alarm, Backup Variable	1	
2	7790141251	Screw, 0.25" x 0.75"	2	

BACKUP ALARM INSTALLATION

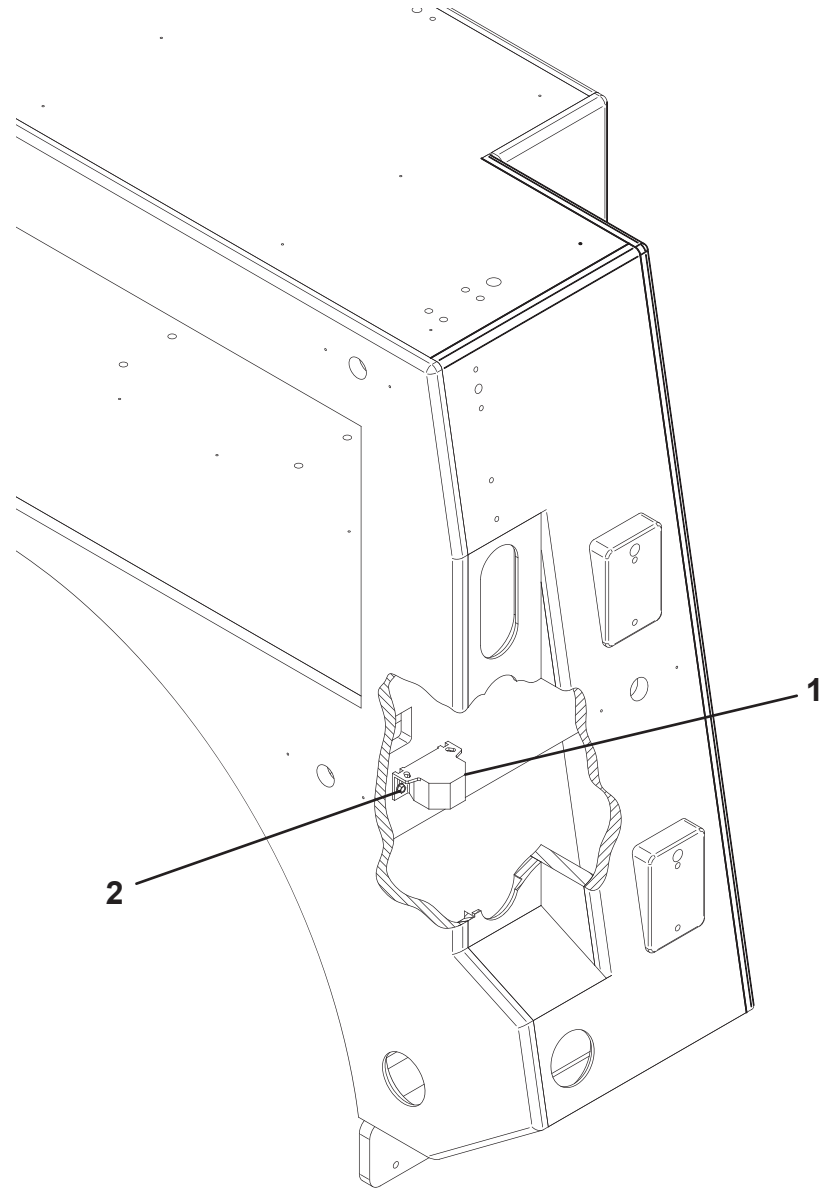

E-STOP INSTALLATION

ITEM	PART NO.	DESCRIPTION	QTY	REV
	1001231612	E-Stop Installation	Ref	A
1	7870000128	Switch	2	
2	7870000129	Switch	2	
3	1001171394	Harness	1	
4	7345001714	Terminal	2	
5	7346000039	Tubing	1	

E-STOP INSTALLATION

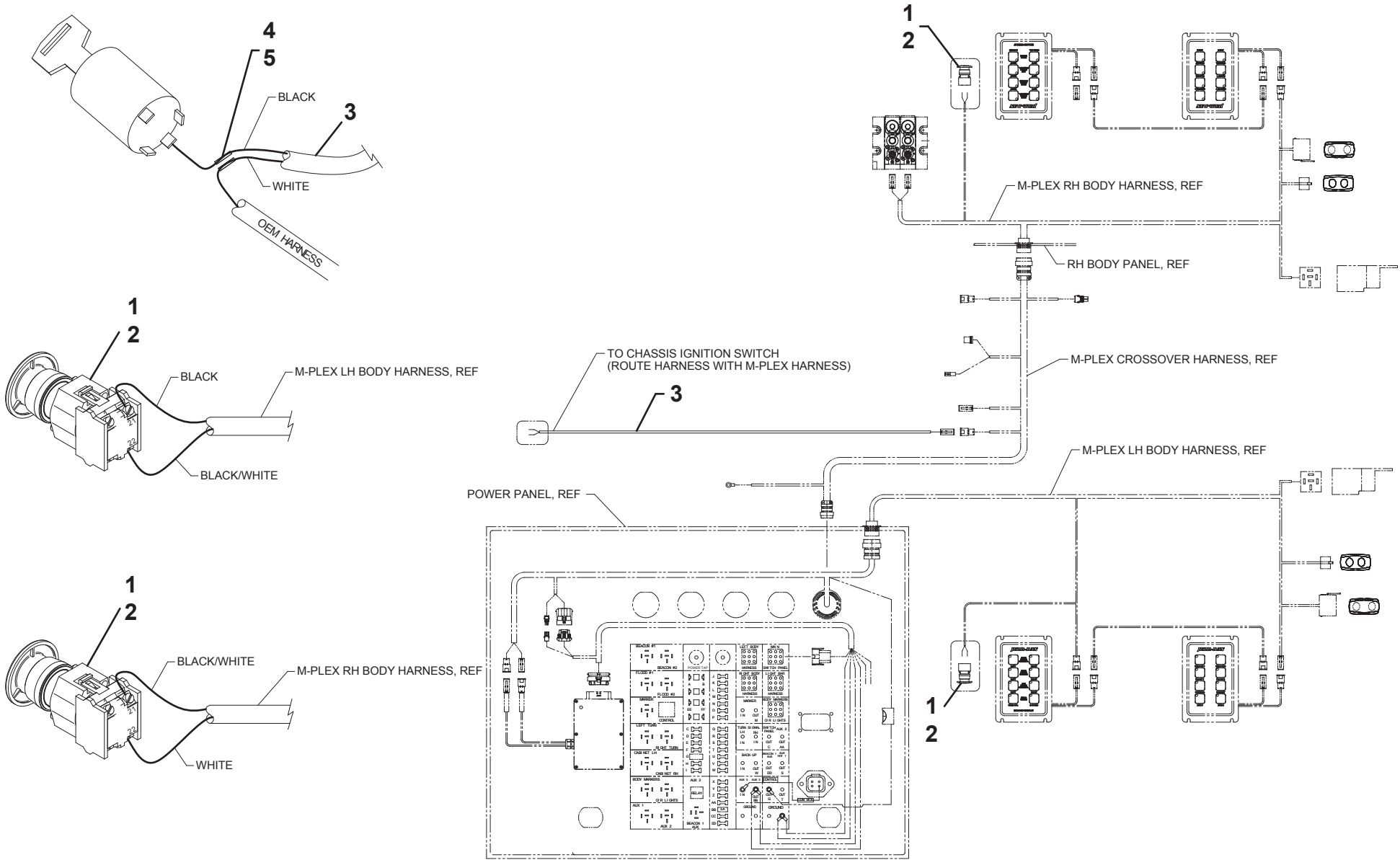

MARKER LIGHT INSTALLATION - TANDEM

ITEM	PART NO.	DESCRIPTION	QTY	REV
	1001206683	Marker Light Installation - Tandem	Ref	B
1	1001192958	Screw, #10 x 0.50"	48	
2	7590000262	Light, Amber	22	
3	7590000282	Light, Red	2	

MARKER LIGHT INSTALLATION - TANDEM

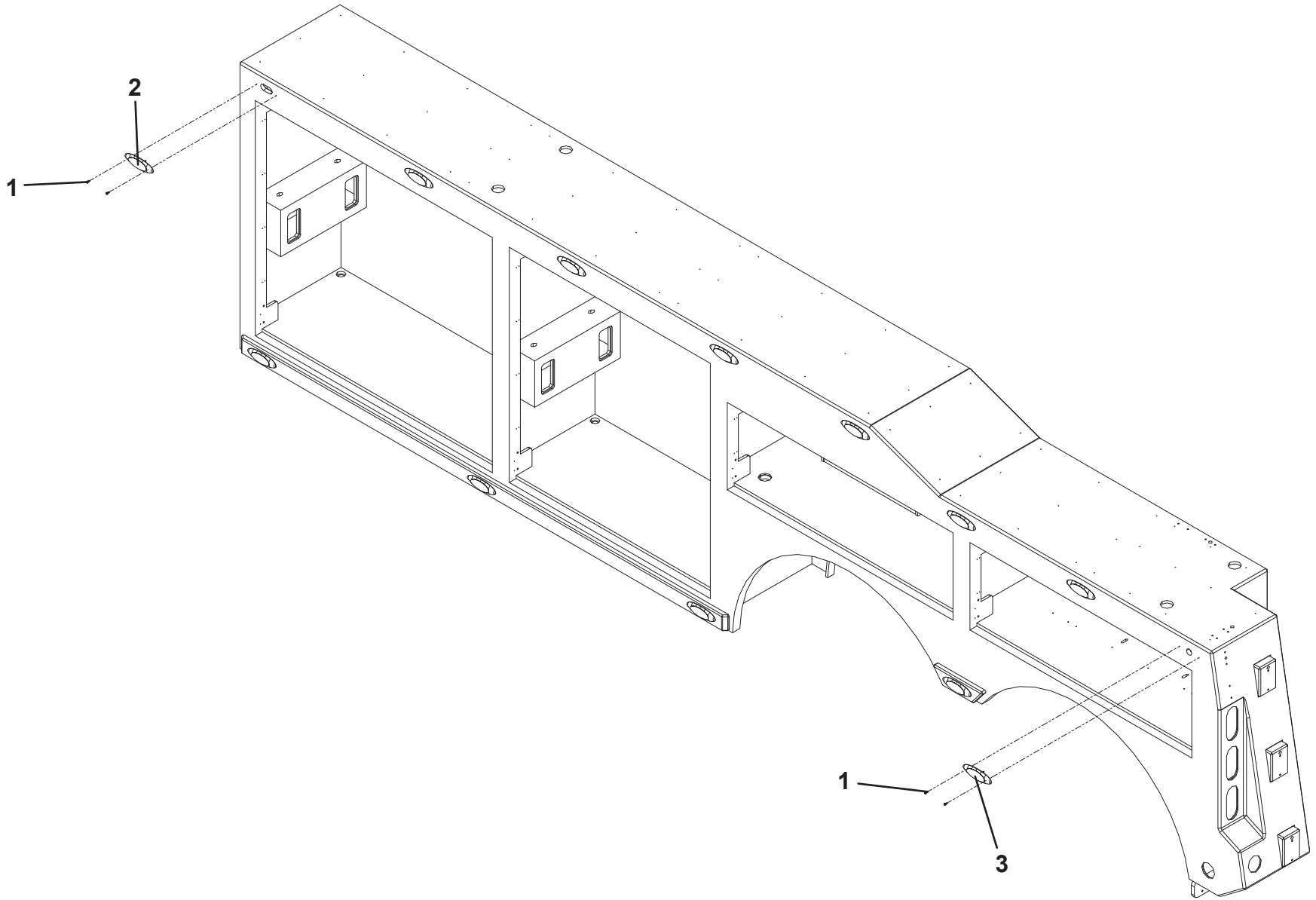

MARKER LIGHT INSTALLATION - TRI-AXLE

ITEM	PART NO.	DESCRIPTION	QTY	REV
	1001206684	Marker Light Installation - Tri-Axle	Ref	B
1	1001154101	Screw, #10 x 0.38"	48	
2	7590000262	Light, Amber	22	
3	7590000282	Light, Red	2	

MARKER LIGHT INSTALLATION - TRI-AXLE

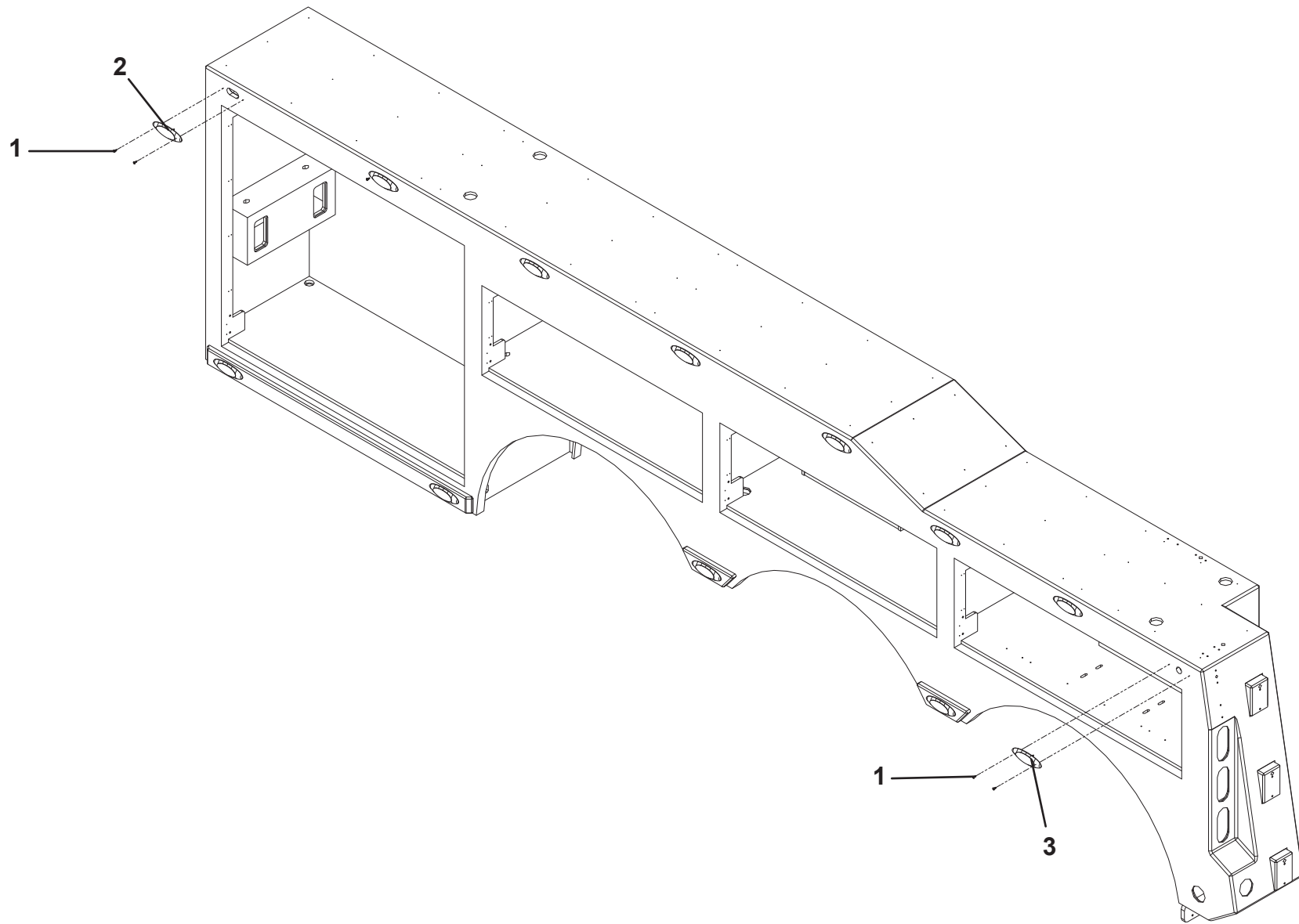

COMPARTMENT LIGHT INSTALLATION

ITEM	PART NO.	DESCRIPTION	QTY	REV
	1001206680	Compartment Light Installation	Ref	A
1	1001154527	Lamp, 40"	8	
2	1001166549	Lamp, 12"	8	
3	1001196552	Screw, #8 x 0.75"	96	
4	1001199081	Mount	48	

COMPARTMENT LIGHT INSTALLATION

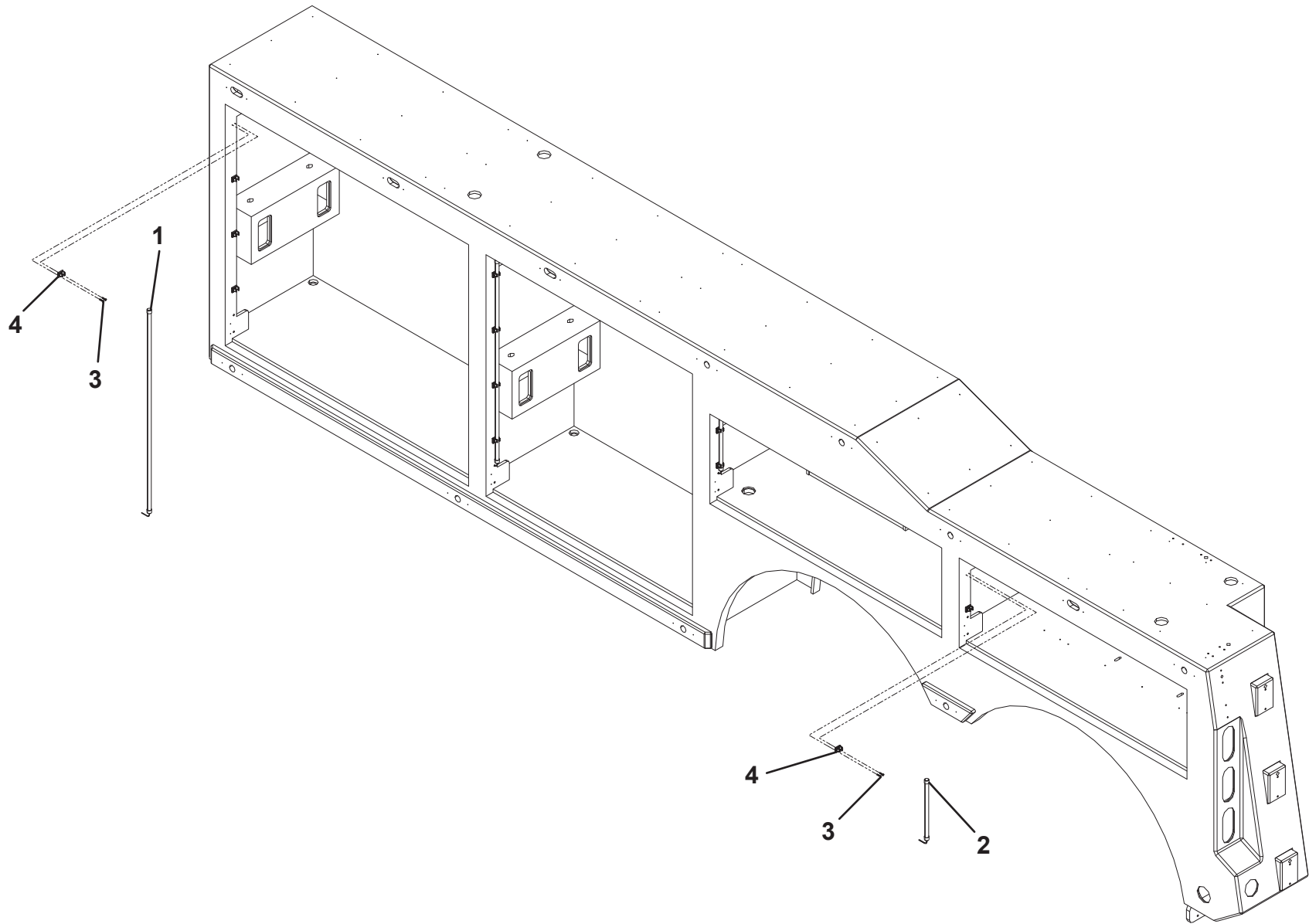

COMPARTMENT LIGHT INSTALLATION - TRI-AXLE

ITEM	PART NO.	DESCRIPTION	QTY	REV
	1001206681	Compartment Light Installation - Tri-Axle	Ref	A
1	1001154527	Lamp, 40"	4	
2	1001166549	Lamp, 12"	12	
3	1001196552	Screw, #8 x 0.75"	80	
4	1001199081	Mount	40	

COMPARTMENT LIGHT INSTALLATION - TRI-AXLE

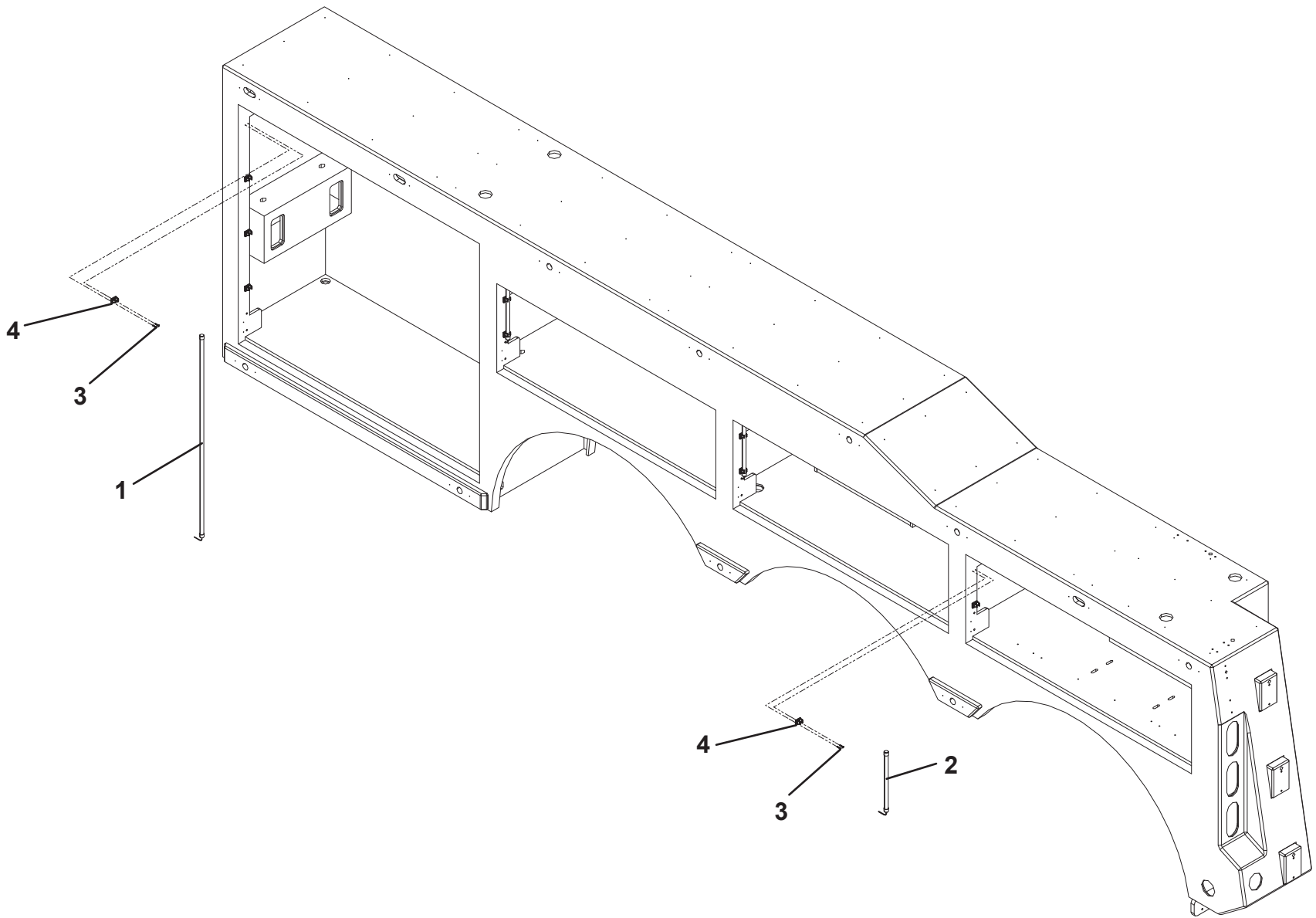

WING LIGHT BRACKET INSTALLATION

ITEM	PART NO.	DESCRIPTION	QTY	REV
	1001228841	Wing Light Bracket Installation	Ref	A
1	1001213104	Mount, RH	1	
2	1001213105	Mount, LH	1	
3	1001213110	Plate	2	
4	1001214129	Plate	4	
5	0641610	Capscrew, 0.38" - 16NC x 1.25"	4	
6	4751600	Washer, 0.38" ID	8	
7	3271605	Nut, 0.38" - 16NC	4	
8	7114150618	Screw, 0.31" - 18NC x 0.75"	8	
9	7661000029	Nut, 0.31" - 18NC	8	

WING LIGHT BRACKET INSTALLATION

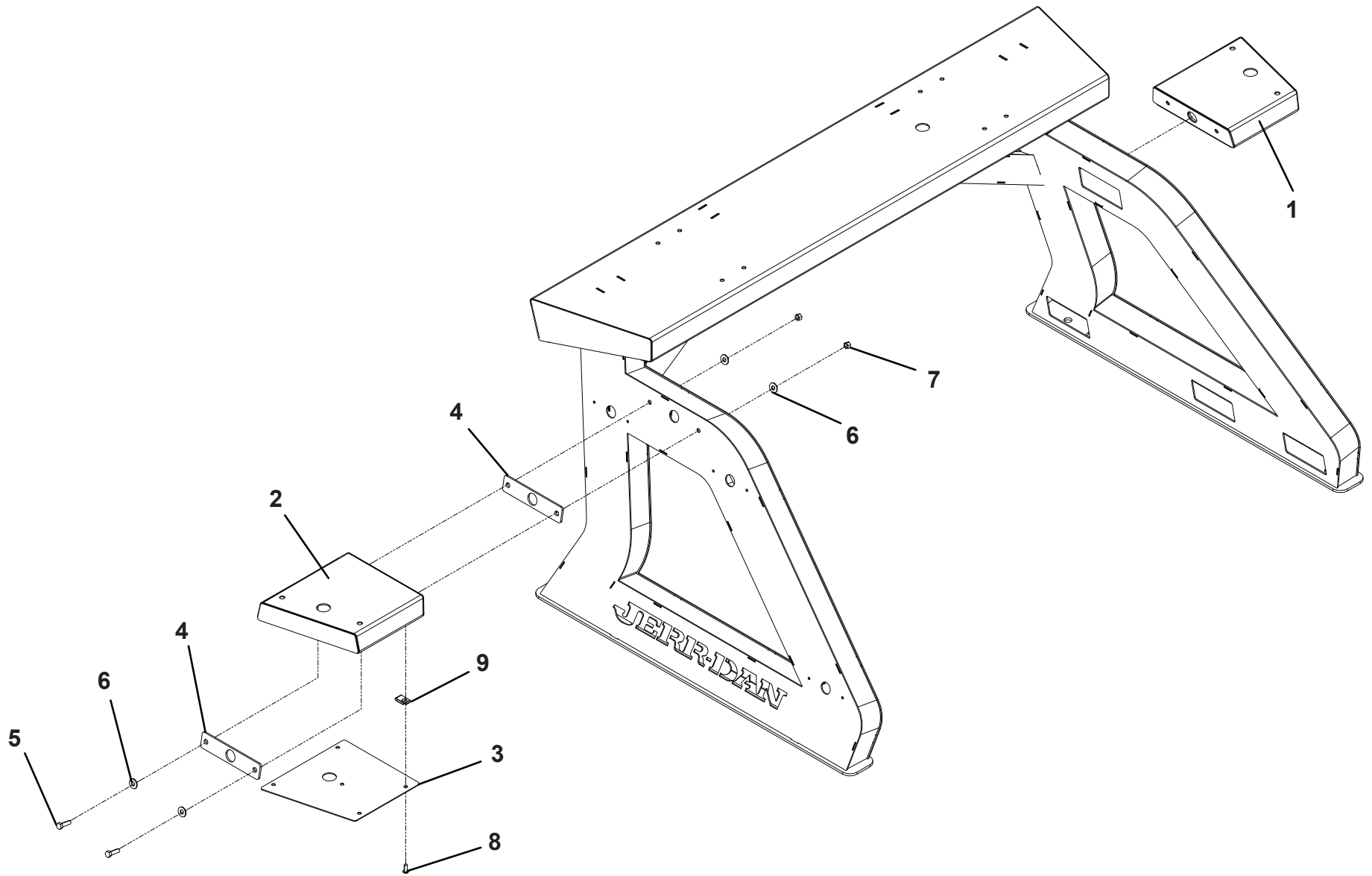

WING LIGHT INSTALLATION

ITEM	PART NO.	DESCRIPTION	QTY	REV
	1001228842	Wing Light Installation	Ref	A
1	1001133591	Light, Amber CD3 (See Separate Breakdown in this Section)	2	
	1001129861	Light, Amber Whelen	2	
2	7493000011	Grommet	2	
3	0641810	Capscrew, 0.50" - 13NC x 1.25"	4	
4	4711800	Washer, 0.50" ID	4	
5	7660182601	Locknut, 0.50" - 13NC	4	
6	4178000402	Bracket	4	

WING LIGHT INSTALLATION

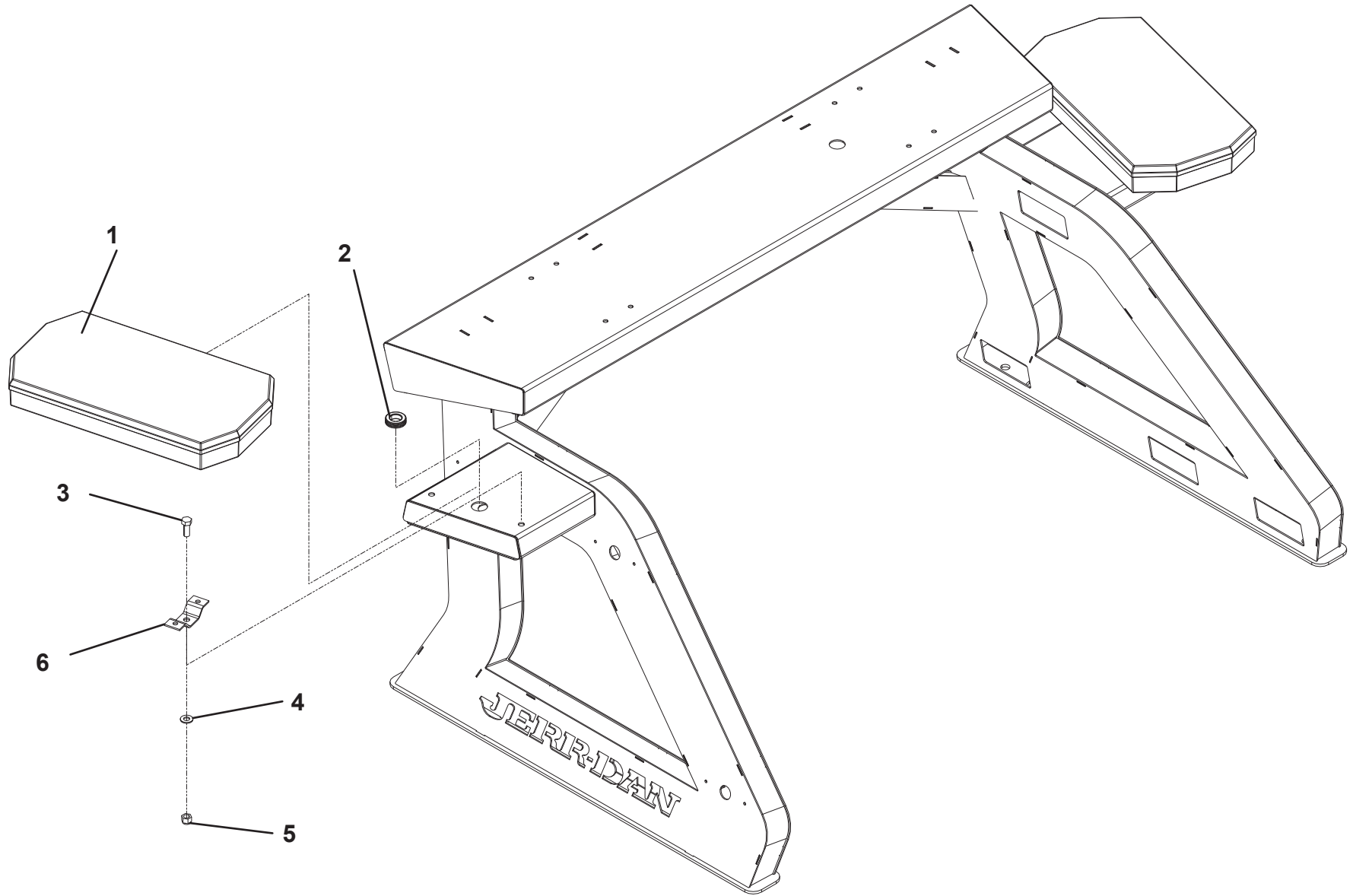

22" PUBLIC SAFETY LIGHT BAR - 1001133591

ITEM	PART NO.	DESCRIPTION	QTY	REV
	1001133591	22" Public Safety Light Bar	Ref	B
1	70051014	LED Corner Module & Bracket	2	
2	70051015	Lens, Clear Upper (Not Shown)	1	
3	70051016	Cable, Jerr-Dan 2 Wire (Not Shown)	1	
4	9346310098	Flasher	1	
5	70051017	Lens, Clear Lower	1	
6	9590310201	LED Center Modulew	2	
7	70051018	Bracket, Mounting	1	

22" PUBLIC SAFETY LIGHT BAR - 1001133591

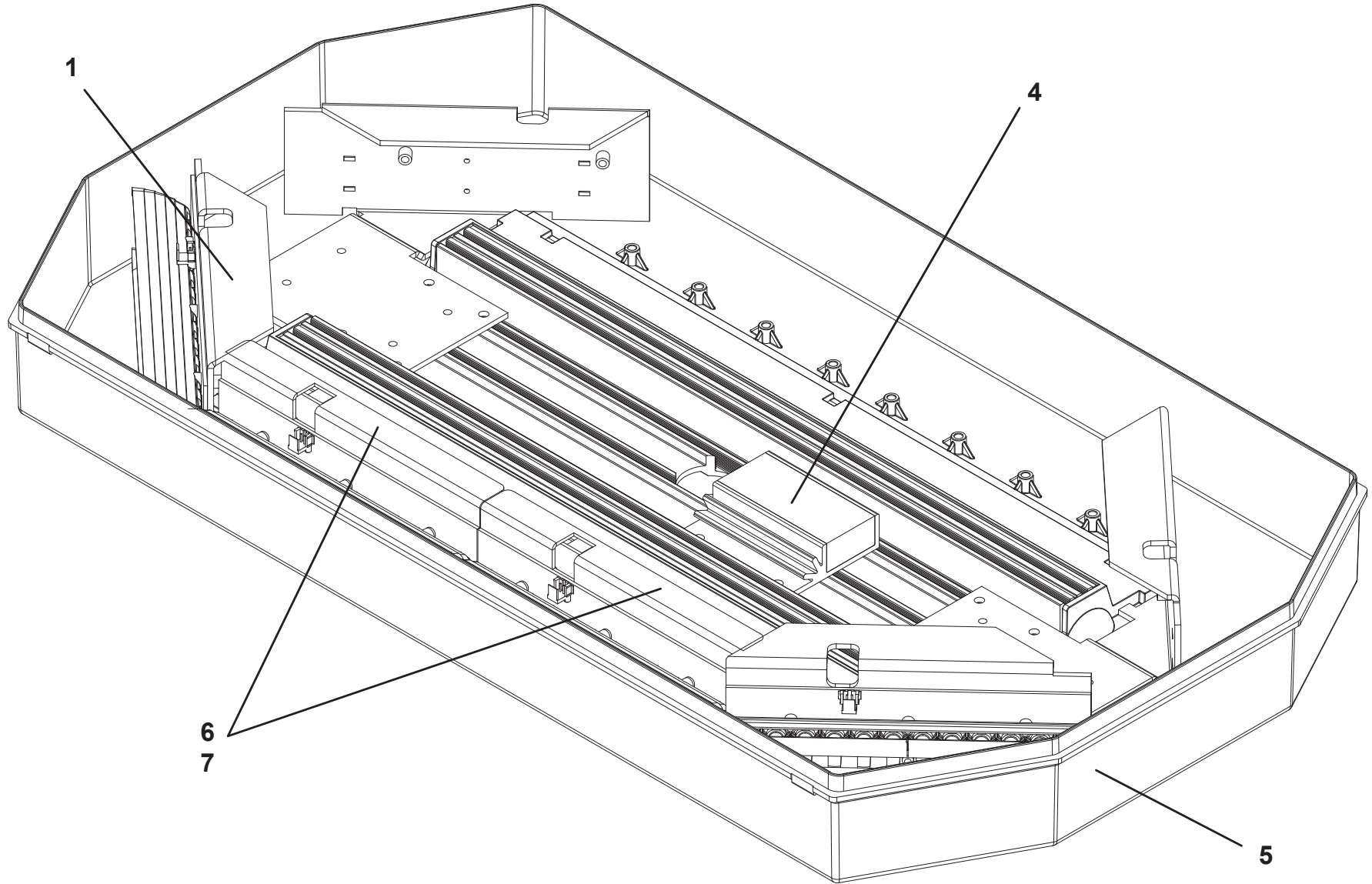

22" WHELEN LIGHT BAR - 1001199478

ITEM	PART NO.	DESCRIPTION	QTY	REV
	1001199478	22" Whelen Light Bar	Ref	B
1	70051019	Base	1	
2	70050169	Grommet	1	
3	70051020	Screw, 10-24NC X 0.88"	1	
4	70051021	Bracket, Bulkhead Lens Mount	2	
5	70051022	Bracket, I/O Anchor	1	
6	70051023	Assembly, I/O BD Mini	1	
7	70051024	Assembly, Cable	1	
8	70051025	Clamp, Cable	1	
9	70050174	Nut, Wiz 10-24NC	1	
10	70051026	Ty Wrap, 6" Black	AR	
11	70051027	Bracket, End Clamp	2	
12	70051028	Screw, 6-32NC X 0.50"	10	
13	70051029	Assy, Corner L-Front/R-Rear Amber	1	
14	70051030	Assy, Corner L-Rear/R-Front Amber	1	
15	70051031	Assy, Corner L-Front/R-Rear Blue	1	
16	70051032	Assy, Corner L-Rear/R-Front Blue	1	
17	70051033	Assembly, Blank Rear Drvr Corner	1	
18	70051034	Assembly, Blank Rear Pass Corner	1	
19	70051035	Bracket, Corner Clamp	4	
20	70051036	Bracket, Half Filler	2	
21	70051037	Sub Assy, Short Directional Amber	2	
22	70051038	Sub Assy, Short Directional Blue	2	
23	70051039	Bracket, Filler	2	
24	70051040	Assembly, Harness	1	
25	70051041	Assembly, Harness	1	
26	70051042	Assembly, Harness	1	
27	70051043	Assembly, Harness	1	
28	70051044	Bracket, Snap-In	4	
29	70051045	Ty Wrap, 3" Black	AR	
30	70051046	Sub Assy, Cut Dome Clear	2	
31	70051047	Sub Assy, Cut Dome Blue	2	
32	70051048	Seal, Lens Divider	2	
33	70051049	Divider, Lens	1	
34	70051050	Screw, 10-24NC X 1.25"	4	
36	70051051	Tape, VHB Endcap Trim Mount	4	
37	70051052	Cover, Top Extruded 7.325"	2	

22" WHELEN LIGHT BAR - 1001199478

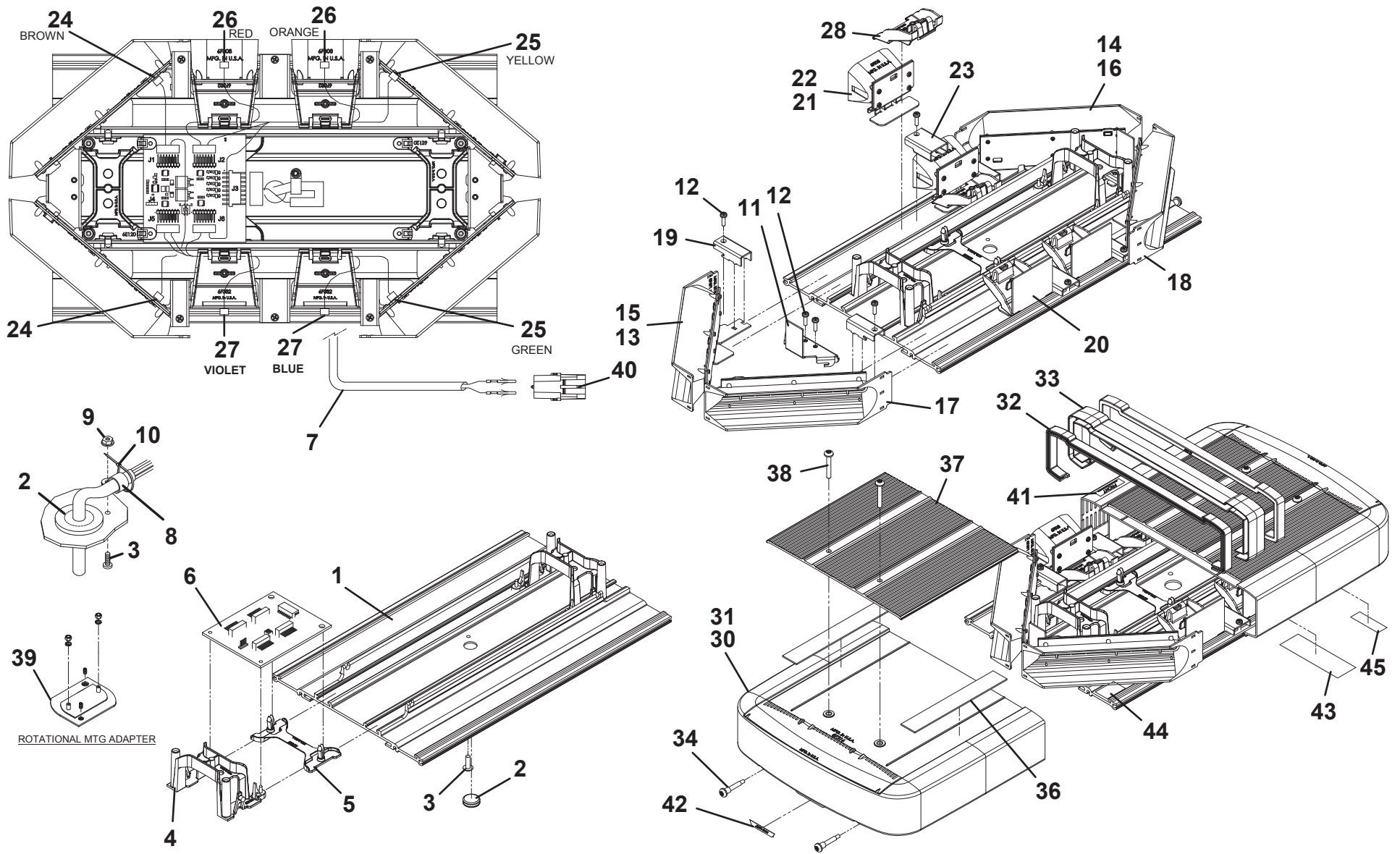

SWITCH PANEL INSTALLATION

ITEM	PART NO.	DESCRIPTION	QTY	REV
	1001236616	Switch Panel Installation	Ref	A
1	1001166978	Washer, 0.25" ID	4	
2	1001195257	Screw, 0.25" x 0.50"	20	
3	7660142601	Locknut, 0.25" - 20NC	4	
4	1001211000	Multiplex	1	
5	1001211001	Key Pad in Cab	1	
6	1001211002	Key Pad in Body	2	
7	1001211003	Key Pad, Winch	2	
8	1001209590	Screw, 0.25" X 1.00"	4	
9	1001209616	Nut,	16	
10	7280000006	Clip	20	
11	7950140143	Flatwasher, 0.25" ID	24	
12	1001208950	Harness, Left Multiplex Jumper	1	
13	1001208951	Harness, Left Multiplex Body	1	
14	1001208952	Harness, Multiplex to PDP	1	
15	1001215098	Harness, Multiplex Crossover	1	
16	1001215100	Harness, Right Multiplex Body	1	
17	5526000553	Tie Strap	25	
18	1001209034	Harness, Winch	1	

SWITCH PANEL INSTALLATION

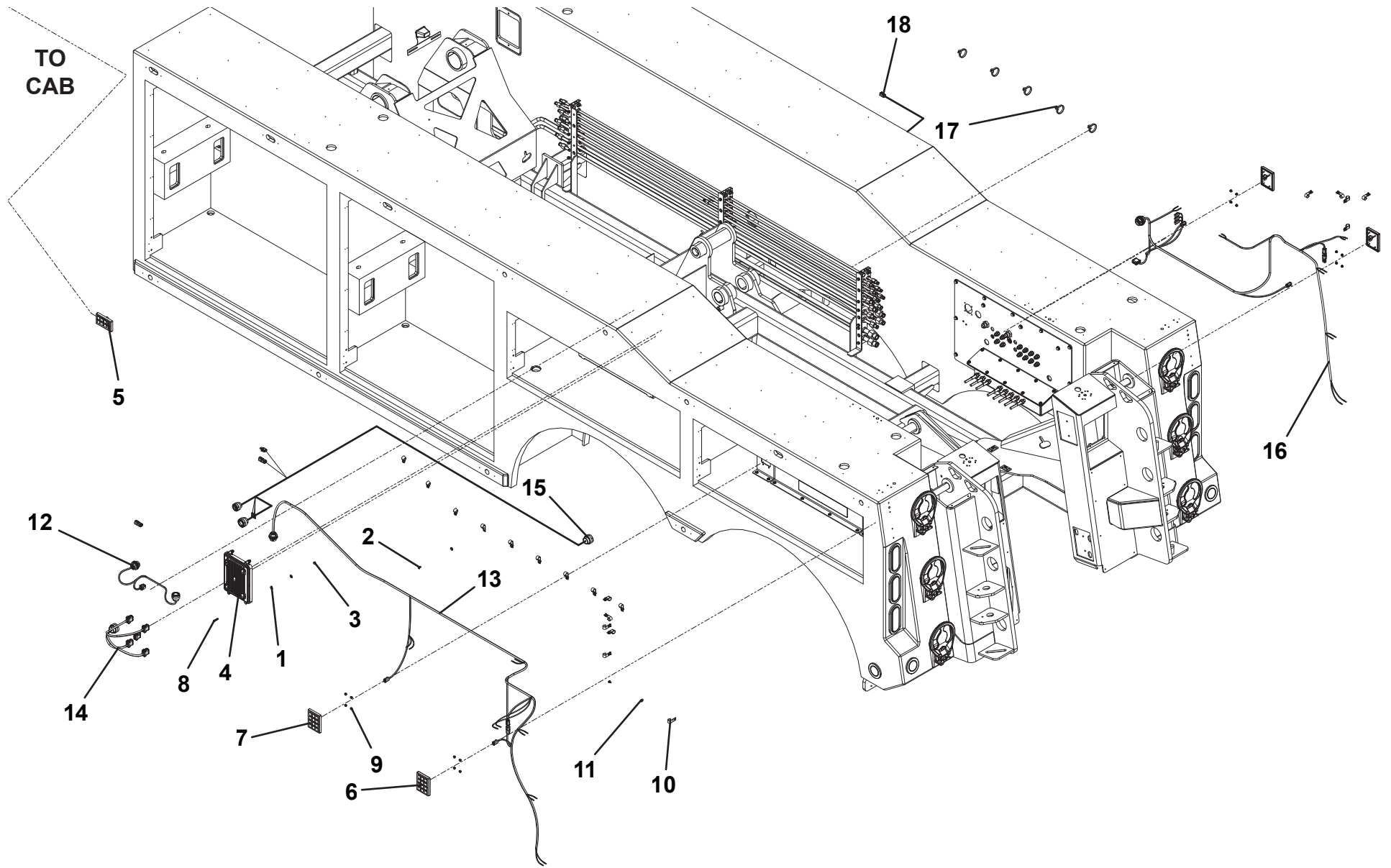

THIS PAGE INTENTIONALLY LEFT BLANK

SECTION 8 - DECAL

DECAL INSTALLATION

ITEM	PART NO.	DESCRIPTION	QTY	REV
	1001210733	Decal Installation	Ref	C
1	1001127220	Decal, Tag	1	
2	1001132328	Decal, Placard	1	
3	1001132346	Patent	1	
4	1001136075	Decal, Hazardous Voltage	1	
5	1001136080	Decal, Recover Stability	2	
6	1001136091	Decal, Towed Load	2	
7	1001136094	Decal, Crushing Hazard	2	
8	1001136103	Decal, Electrocutation	4	
9	1001136119	Decal, Hydraulic Hazard	1	
10	1001137169	Decal, Pinch	2	
11	1001138537	Decal, Hook	2	
12	1001138612	Decal, Battery	1	
13	1001141227	Decal, Backing	1	
14	1001142452	Decal, No Step	2	
15	1001142828	Decal, Fall Hazard	1	
16	1001174339	Decal, Spade Housing Step	4	
17	1001174346	Decal, Spade Step	4	
18	1001205331	Decal, Lube Chart	1	
19	1001206364	Decal, JFB Badge	2	
20	1001206367	Decal, Jerr-Dan Name Plate	2	
21	1001212286	Decal, Power Distribution	1	
22	7330000143	Decal, Made in USA	1	
23	7330000208	Decal, Service Air	1	
24	7330000209	Decal, Supply Air	1	
25	7330000210	Decal, Aux Air	1	
26	7330000689	Decal, NTEA	1	
27	7759000004	Pop Rivet	14	

DECAL INSTALLATION

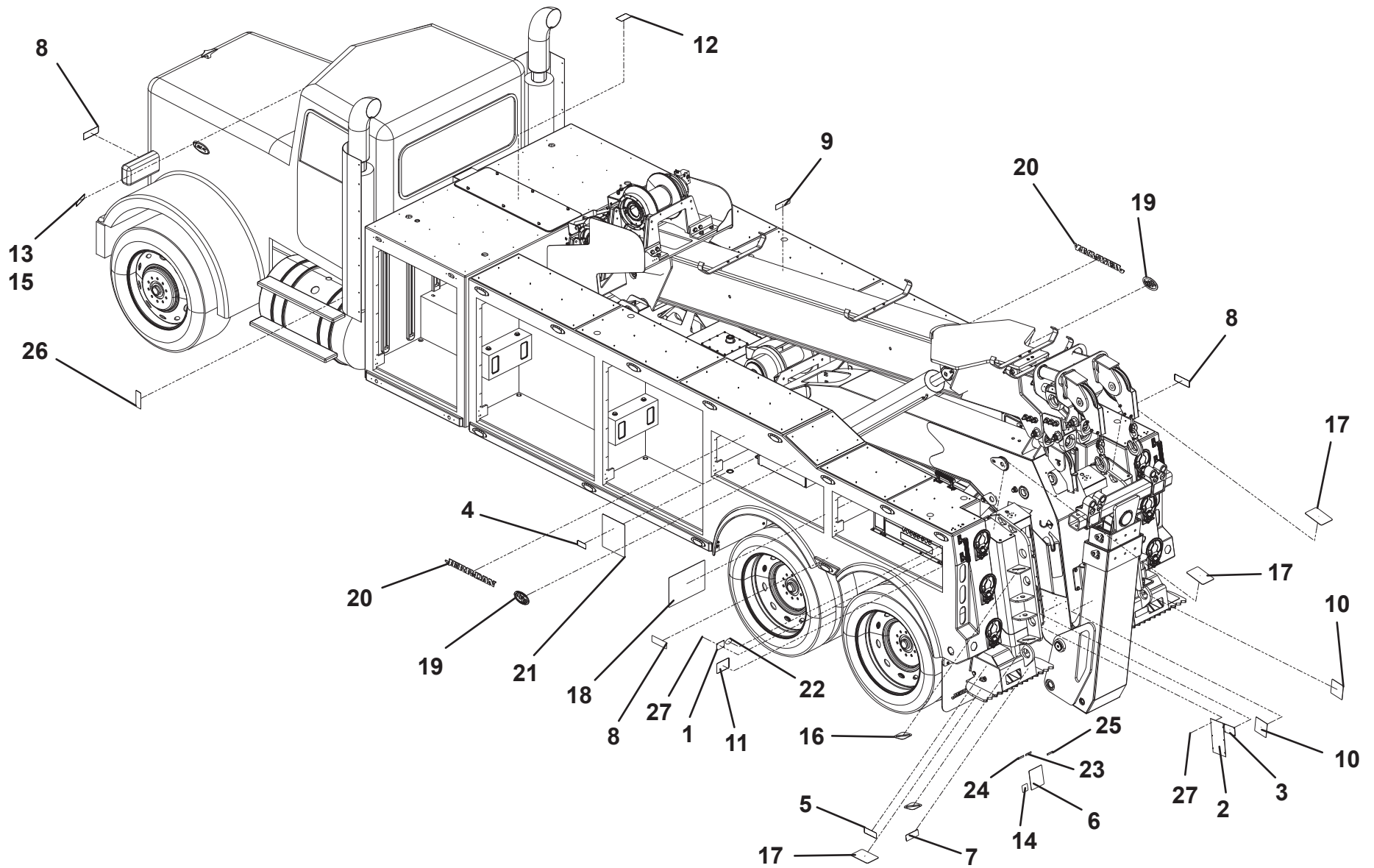

WRECKER BOOM DECAL INSTALLATION

ITEM	PART NO.	DESCRIPTION	QTY	REV
	1001143572	Wrecker Boom Decal Installation	Ref	A
1	7330000487	Decal, Boom Rating 60 Ton	2	
2	7330000449	Decal, Boom Rating 50 Ton	2	
3	7330000486	Decal, Boom Rating 37 Ton	2	
4	7330000485	Decal, Boom Rating 24 Ton	2	
5	7330000268	Decal, Boom Rating 22 Ton	2	

WRECKER BOOM DECAL INSTALLATION

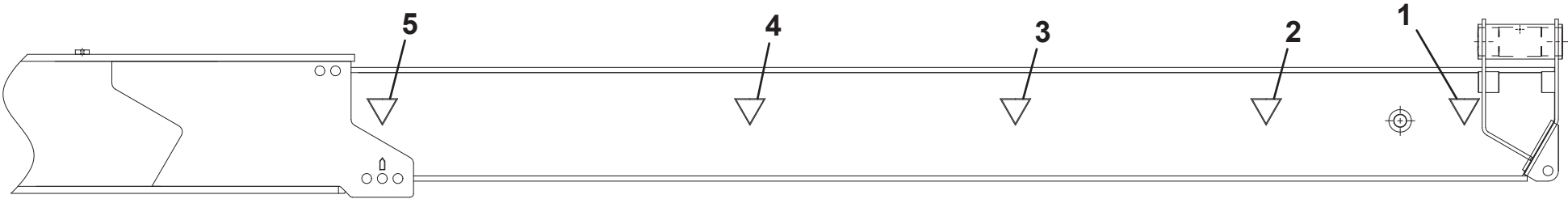

THIS PAGE INTENTIONALLY LEFT BLANK

SECTION 9 - ACCESSORIES

TOOL DRAWER INSTALLATION - TANDEM

ITEM	PART NO.	DESCRIPTION	QTY	REV
	1001195256	Tool Drawer Installation - Tandem	Ref	A
1	1001194676	Screw, 0.25" x 0.75"	6	
2	1001195257	Screw, 0.25" x 0.50"	8	
3	1001195279	Pad	1	
4	1001190410	ToolBox	1	

TOOL DRAWER INSTALLATION - TANDEM

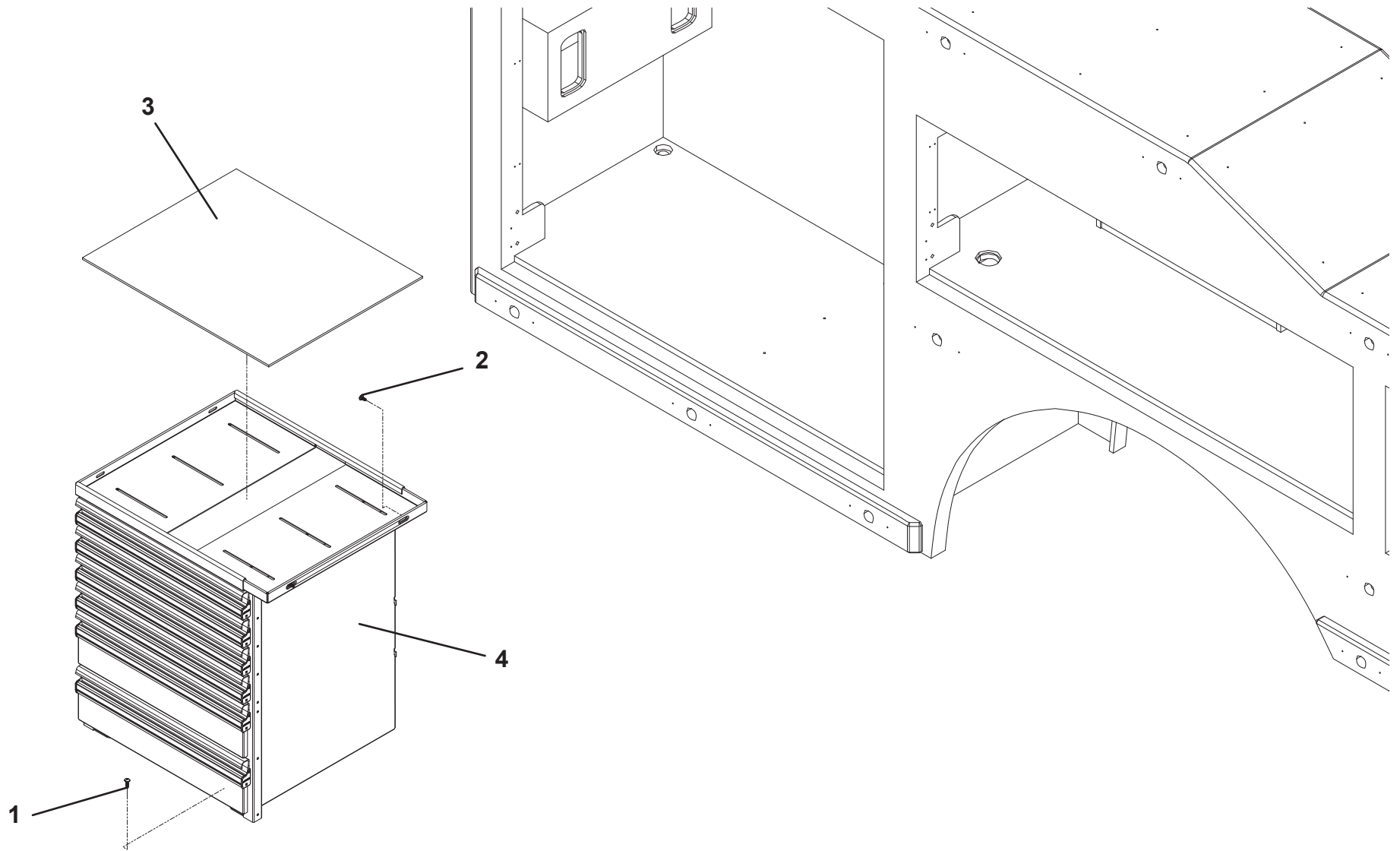

TOOL DRAWER INSTALLATION - TRI-AXLE

ITEM	PART NO.	DESCRIPTION	QTY	REV
	1001208635	Tool Drawer Installation - Tri-Axle	Ref	B
1	1001194676	Screw, 0.25" x 0.75"	6	
2	1001195257	Screw, 0.25" x 0.50"	4	
3	1001195341	Pad	1	
4	7114140818	Capscrew, 0.25" - 20NC x 1.00"	2	
5	7950160143	Flatwasher, 0.38" ID	2	
6	1001183037	Nut, 0.25" - 20NC	2	
7	1001190410	ToolBox	1	

TOOL DRAWER INSTALLATION - TRI-AXLE

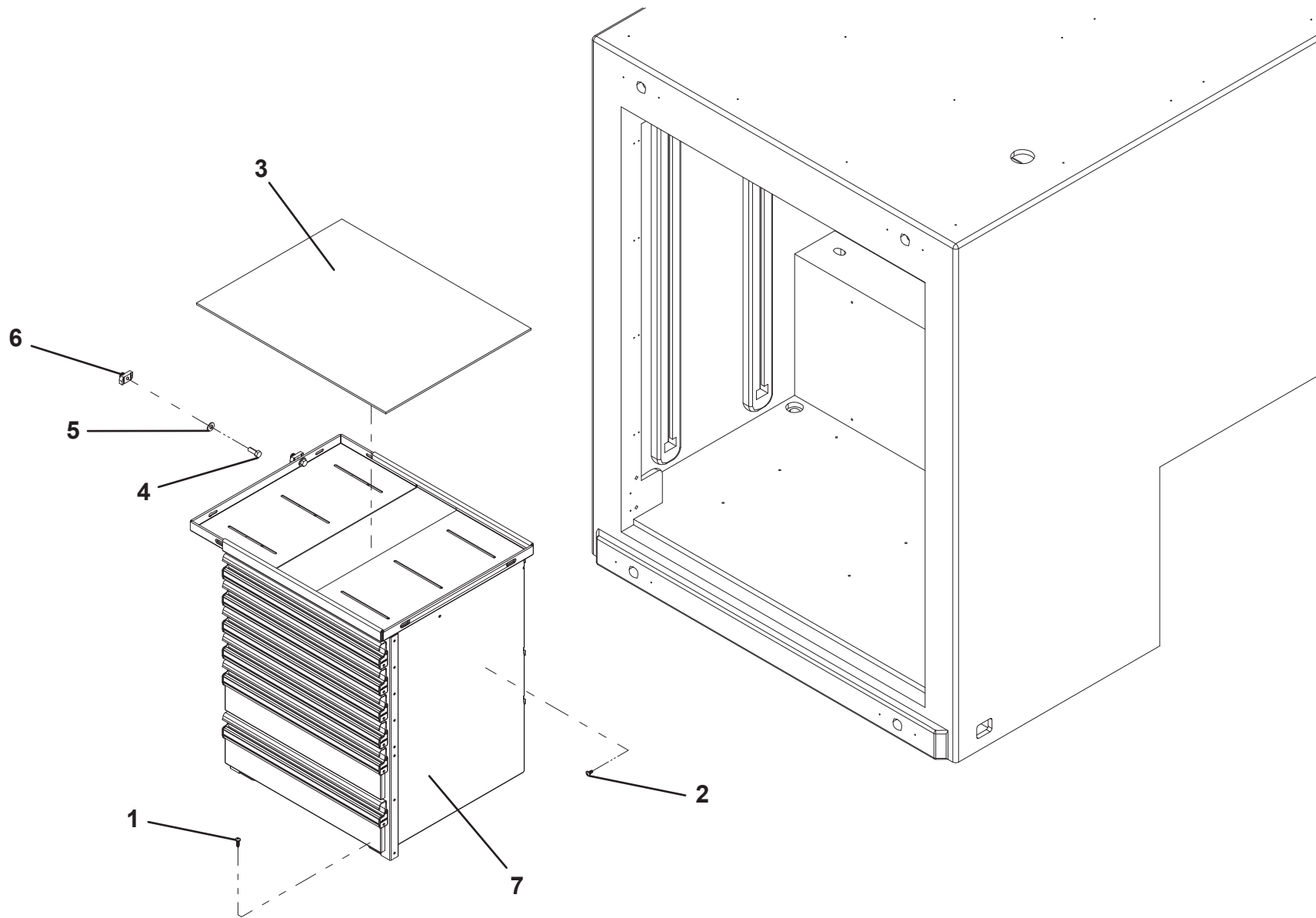

UNDERLIFT TOOLS - 5TH WHEEL INSTALLATION

ITEM	PART NO.	DESCRIPTION	QTY	REV
	2503880033	Underlift Tools - 5th Wheel Installation	Ref	C
1	3178000240	Bracket	1	
2	3178000499	Bracket	1	
3	3706000080	Plate	1	
4	3691000144	Pin	1	
5	3691000144	Pin	1	
6	7118267250	Capscrew, 1.00" - 8UNC x 9.00"	2	
7	7120000036	Capscrew, 0.75" - 10UNC x 3.25"	2	
8	7691000025	Pin	2	

UNDERLIFT TOOLS - 5TH WHEEL INSTALLATION

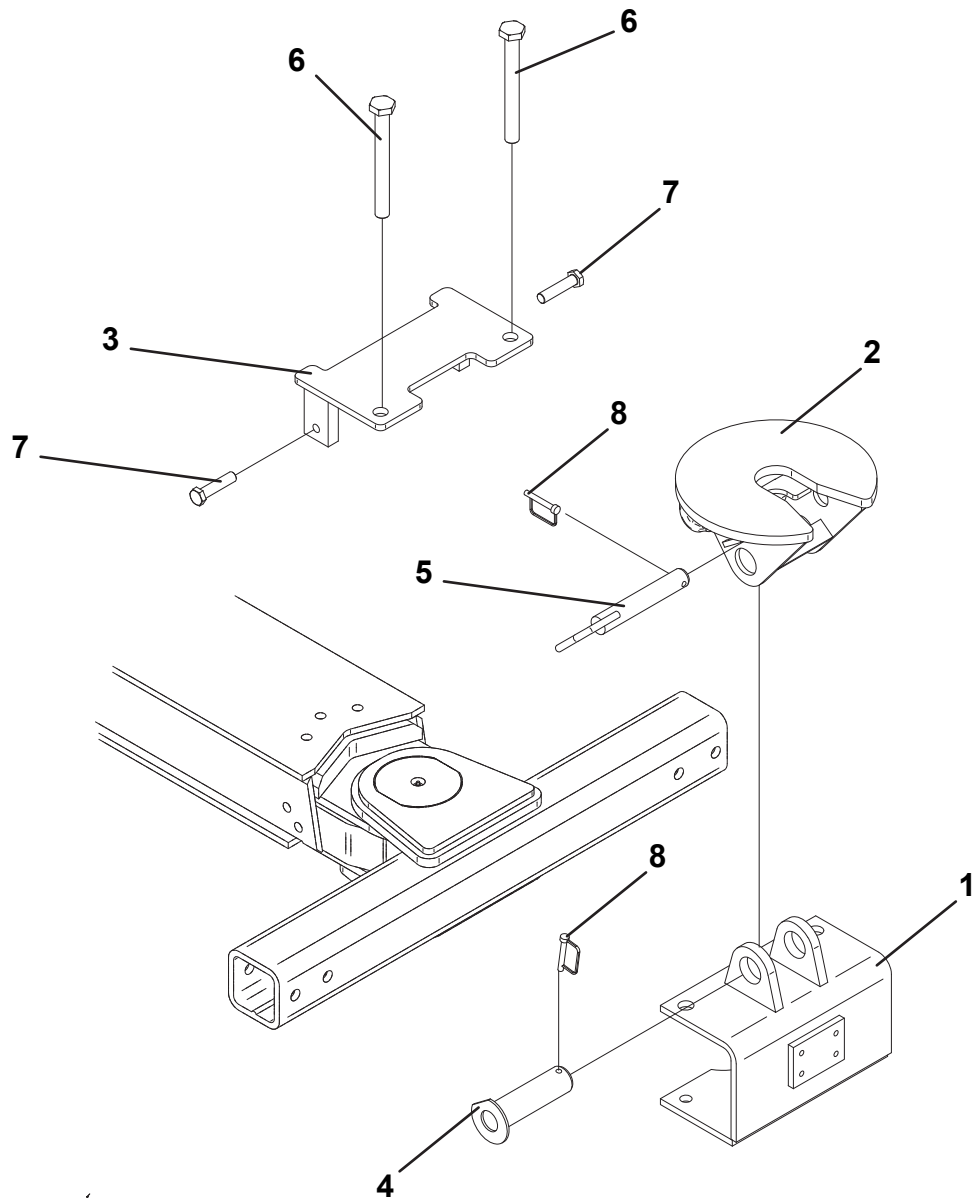

UNDERLIFT TOOLS - FRAME FORKS

ITEM	PART NO.	DESCRIPTION	QTY	REV
	2503870011	Underlift Tools - Frame Forks	Ref	G
1	3007000004	Chain Hook Adapter	2	
2	7007000056	Frame Fork Adapter, RH	1	
3	7007000055	Frame Fork Adapter, LH	1	
4	3178000226	Spring Lift Bracket	2	
5	7454000006	Fork, 3.00" Short	2	
6	7454000005	Fork, 3.00" Medium	2	
7	7454000003	Fork, 4.50" Medium	2	
8	7454000004	Fork, 4.50" Long	2	
9	3551000036	T-Handle	2	
10	7691000022	Pin	2	
11	7691000021	Pin	2	
12	1001159568	Strap (Not Shown)	1	
13	1001198300	Pin	2	

UNDERLIFT TOOLS - FRAME FORKS

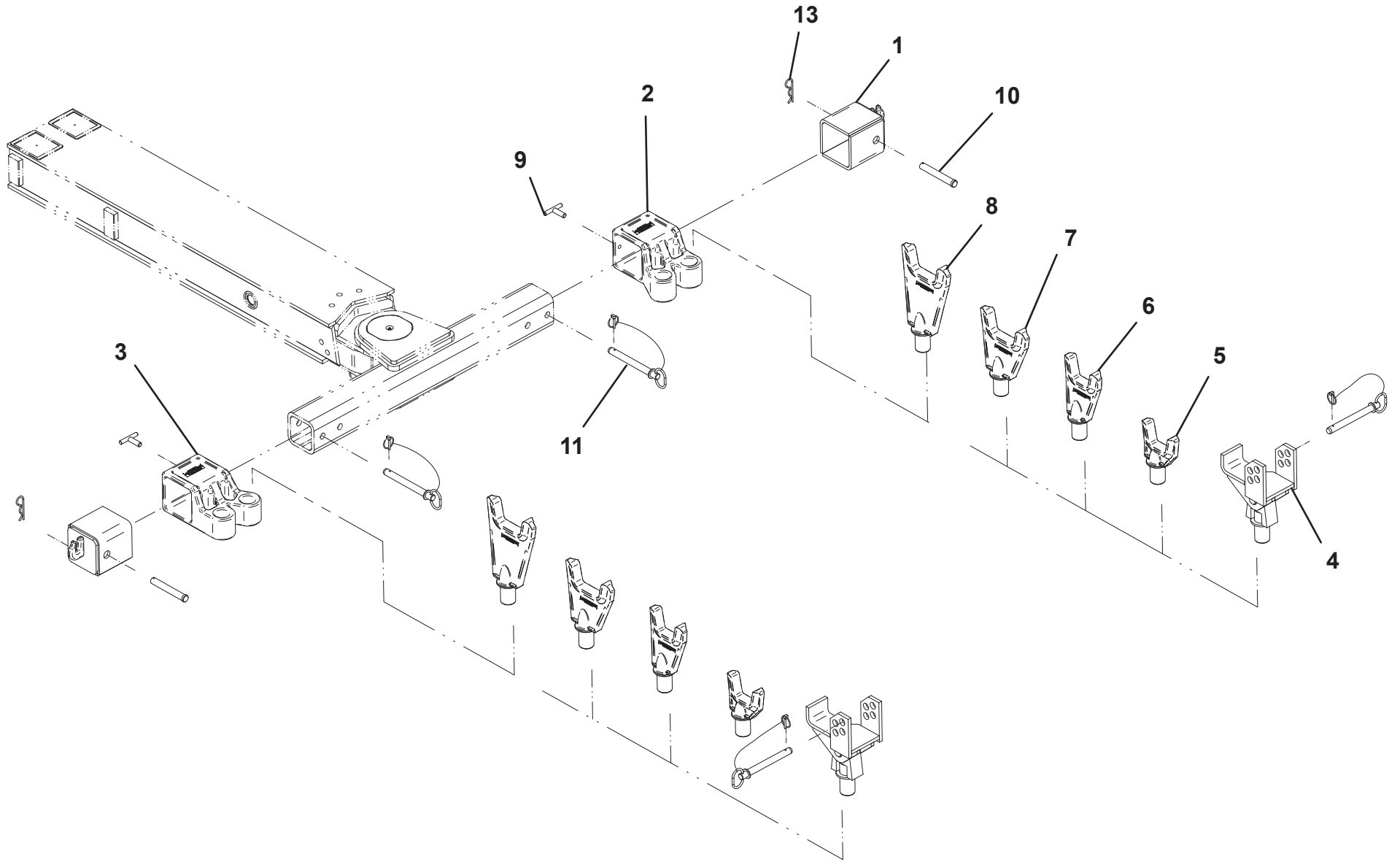

UNDERLIFT TOOLS - 14,000 LB TIRE LIFT

ITEM	PART NO.	DESCRIPTION	QTY	REV
	2503880088	Underlift Tools - 14,000 Lb Tire Lift	Ref	C
1	3484000048	Tire Lift Grid - RH	1	
2	3484000049	Tire Lift Grid - LH	1	
3	3020000120	Tire Lift Arm Weldment - RH	1	
4	3020000119	Tire Lift Arm Weldment - LH	1	
5	3912000038	Tire Lift Tube Weldment	2	
6	3561000008	Hook	4	
7	4561000012	Pull Hook	1	
8	7894000037	Strap	2	
9	7894000028	Ratchet Strap	4	
10	7691000026	Hitch Pin	2	
11	4691000274	Pin	4	
12	7691000020	Hairpin	4	
13	7330000278	Decal, Caution	2	
14	1001132268	Decal, Rating	2	
15	7759000004	Pop Rivet	8	

UNDERLIFT TOOLS - 14,000 LB TIRE LIFT

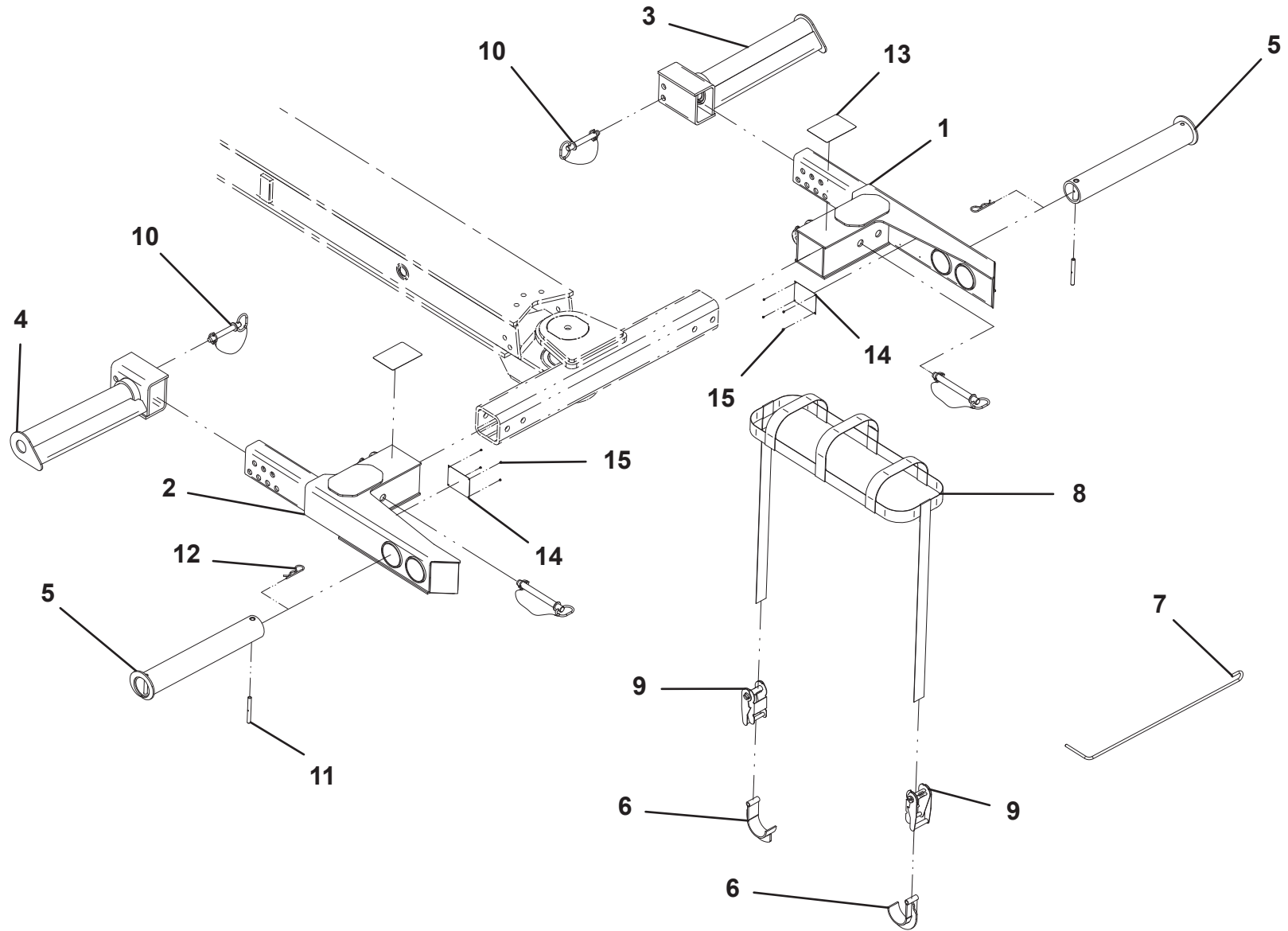

UNDERLIFT TOOLS - 25,000 LB TIRE LIFT

ITEM	PART NO.	DESCRIPTION	QTY	REV
	2502880300	Underlift Tools - 25,000 Lb Tire Lift	Ref	C
1	3484000072	Tire Lift Grid - LH	1	
2	3484000073	Tire Lift Grid - RH	1	
3	3020000119	Tire Lift Arm Weldment - LH	1	
4	3020000120	Tire Lift Arm Weldment - RH	1	
5	3912000033	Tire Lift Tube Weldment	2	
6	7691000026	Hitch Pin	2	
7	4691000274	Pin	4	
8	7691000020	Hairpin	4	
9	7330000278	Decal, Caution	2	
10	1001132265	Decal, Rating	2	
11	7759000004	Pop Rivet	8	
12	4561000012	Pull Hook	1	
13	7577000368	Strap	1	
14	3912000038	Tube Weldment	2	
15	3561000008	Hook	4	
16	7894000037	Strap	2	
17	7894000028	Ratchet Strap	4	

UNDERLIFT TOOLS - 25,000 LB TIRE LIFT

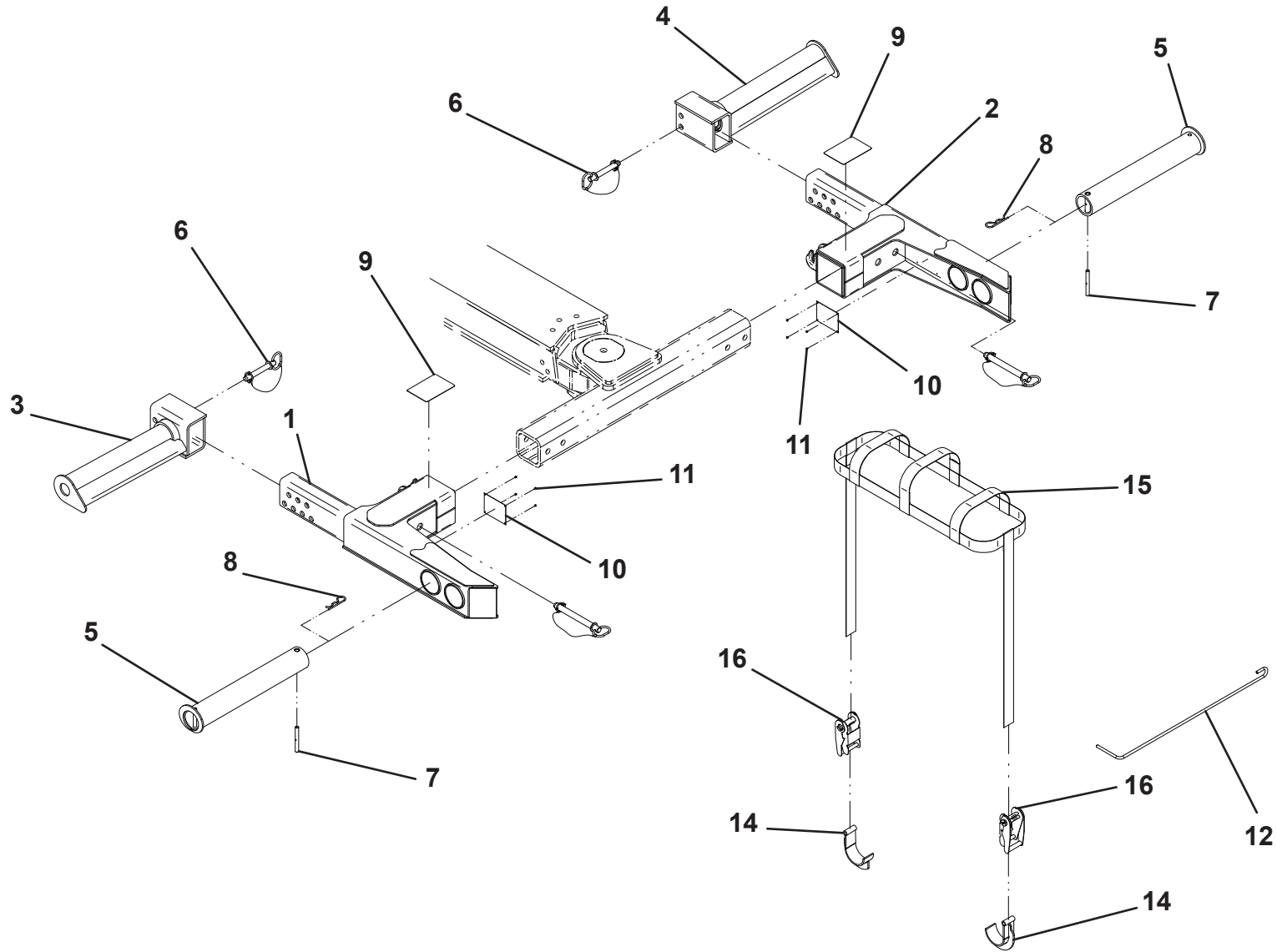

UNDERLIFT TOOLS - PINTLE HOOK

ITEM	PART NO.	DESCRIPTION	QTY	REV
	2503880043	Underlift Tools - Pintle Hook	Ref	A
1	7561000020	Hitch, Pintle Hook with 2" Dia. Ball	1	
2	7118181250	Capscrew, 0.50"-13NC x 1.50"	4	
3	7950180000	Lockwasher, 0.50" ID	4	
4	7056000003	Ball, 1.88" Dia	1	
	7056000004	Ball, 2.00" Dia		
	7056000005	Ball, 2.31" Dia		
	7056000006	Ball, 50mm Dia		

UNDERLIFT TOOLS - PINTLE HOOK

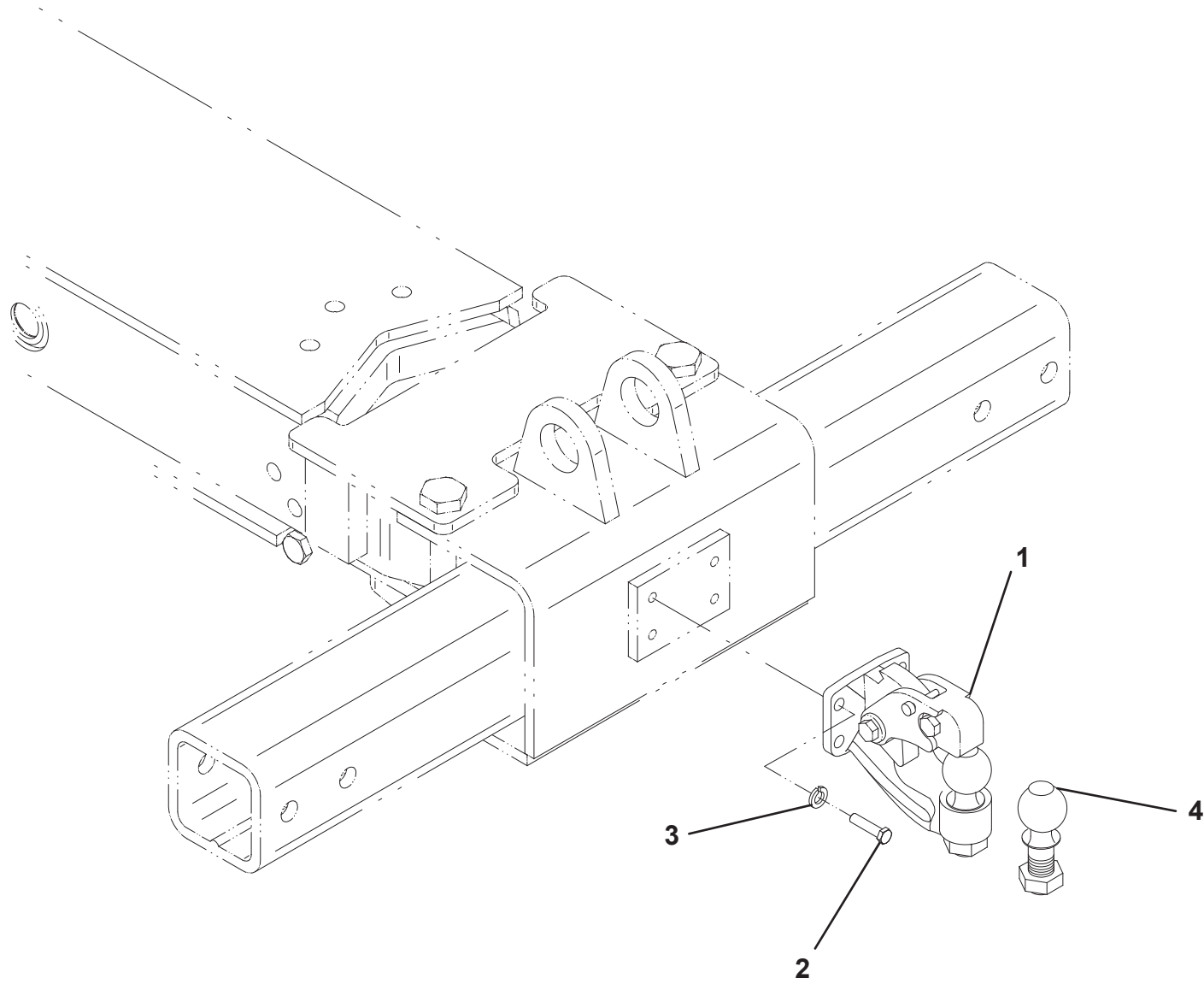

TRAILER AIR INSTALLATION

ITEM	PART NO.	DESCRIPTION	QTY	REV
	2503630028	Trailer Air Installation	Ref	F
1	7312000015	Gladhand	1	
2	7312000016	Gladhand	1	
3	7446502518	Fitting	2	
4	7445060435	Fitting	4	
5	7565000014	Airline	50 FT	
6	7443000148	Bushing	2	
7	7443000146	Elbow	2	
8	7443000145	Bushing	2	
9	7577000145	Seal Kit	1	
10	1001170036	Shield	2	
11	1001171933	Ring	2	

TRAILER AIR INSTALLATION

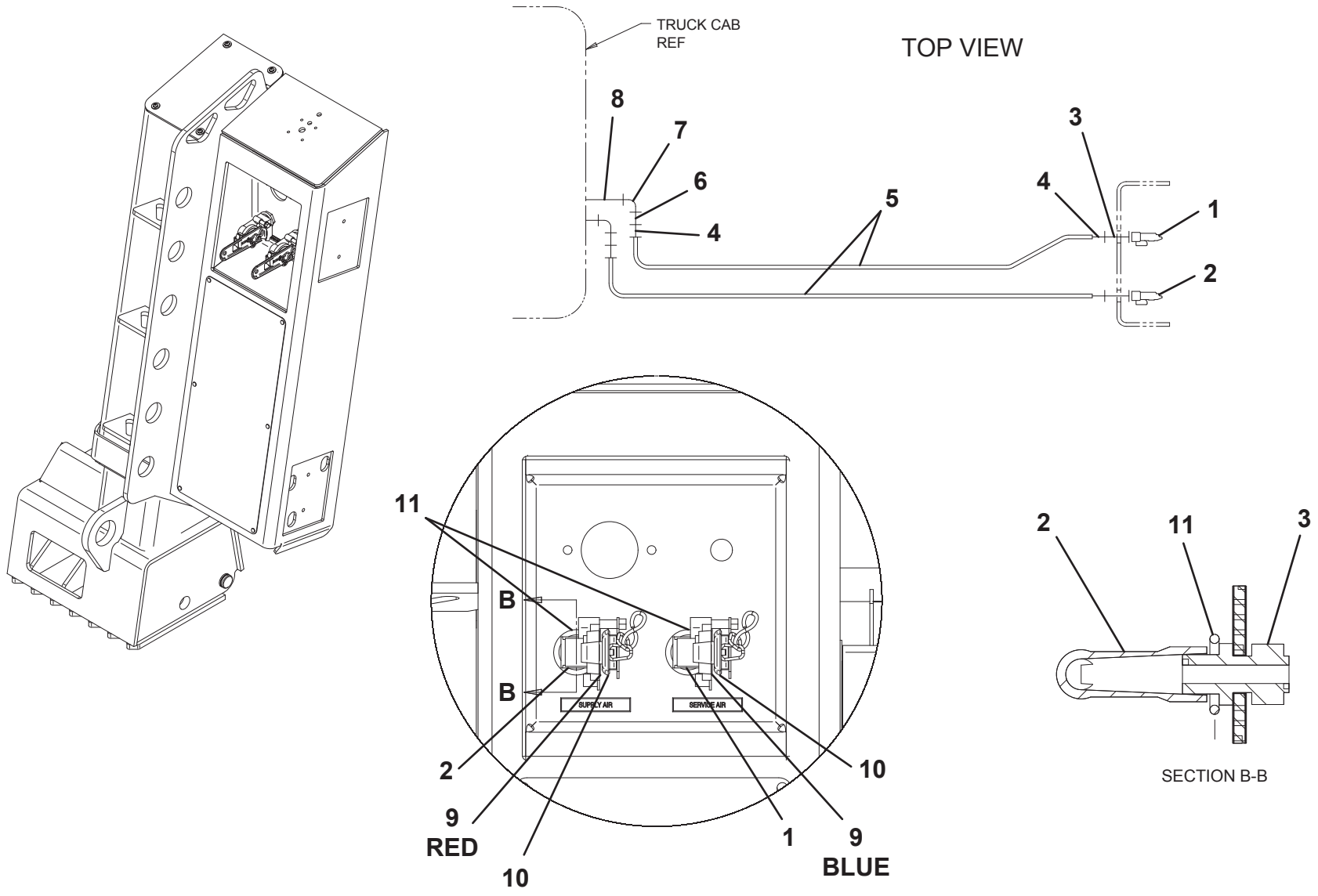

TRAILER PLUG INSTALLATION

ITEM	PART NO.	DESCRIPTION	QTY	REV
	2502330145	Trailer Plug Installation	Ref	C
1	7346000055	7-Way Plug	1	
2	7346000078	7-Way Plug Boot	1	
3	7115150864	Bolt, 0.31"-18NC x 1.00"	2	
4	7950150161	Flatwasher, 0.31" ID	2	
5	7660152601	Locknut, 0.31"-18NC	2	

TRAILER PLUG INSTALLATION

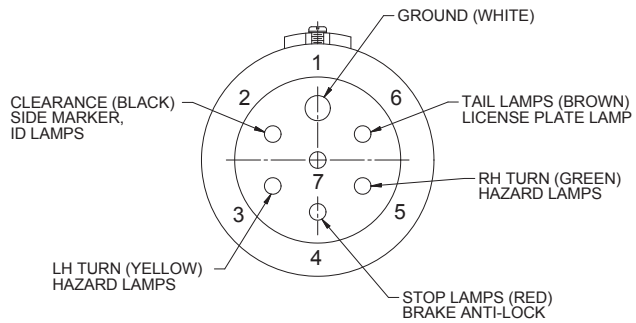
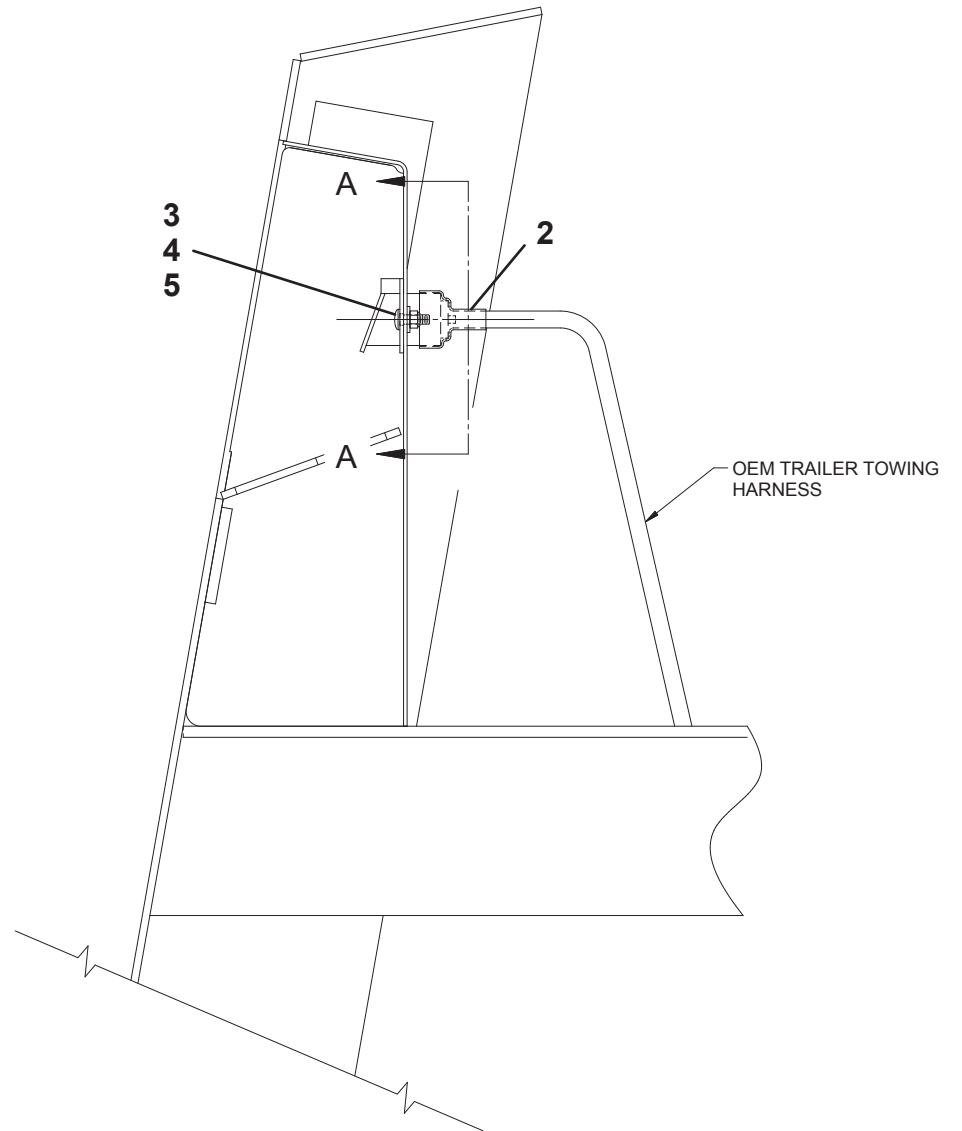
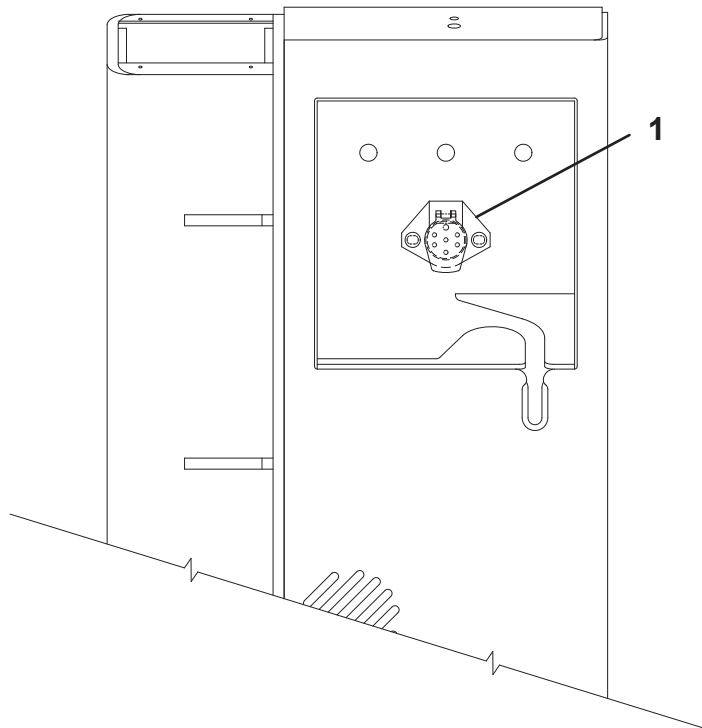

TOOL STORAGE

ITEM	PART NO.	DESCRIPTION	QTY	REV
	1001208205	Tool Storage	Ref	B
1	1001201215	Bracket	1	
2	1001201216	Bracket	1	
3	1001201217	Bracket	2	
4	1001201218	Bracket	2	
5	1001196552	Screw, #8 x 0.75"	4	
6	1001210868	Screw, #10 x 0.75"	10	
7	1001201367	Screw, 0.25" x 1.00"	6	

TOOL STORAGE

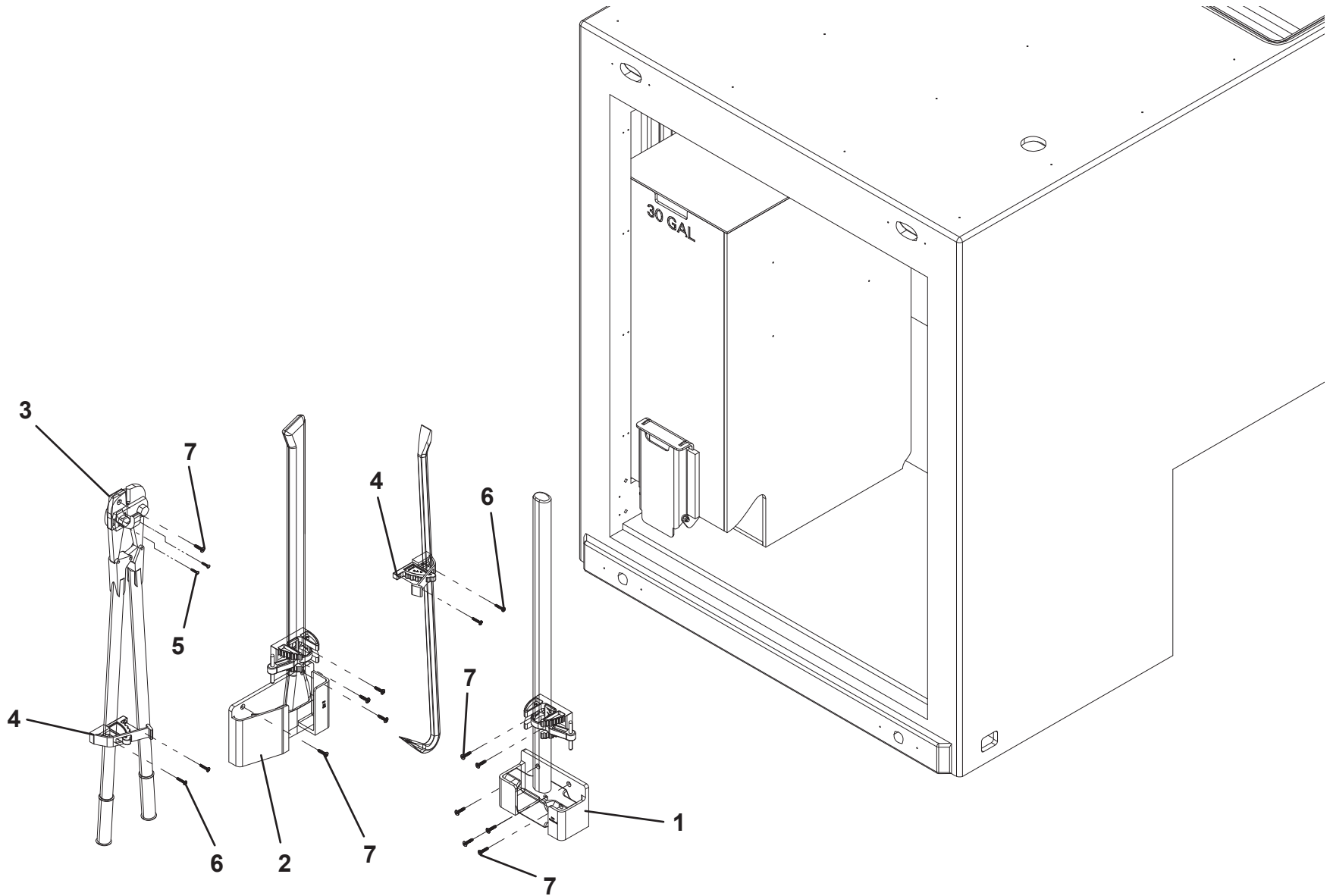

TILT DOWN STORAGE TRAY

ITEM	PART NO.	DESCRIPTION	QTY	REV
	1001208631	Tilt Down Storage Tray - Tandem	Ref	A
1	3020029	Bearing Grease	A/R	
2	1001169080	Screw, 0.38"-16 X 1.25"	12	
3	1001170090	Decal	1	
4	1001170091	Decal	1	
5	1001170305	Bolt, #6-20	4	
6	1001170307	Washer, M6 ID	4	
7	1001170310	Nut, M6	4	
8	1001170328	Screw, M8-50	4	
9	1001170329	Washer, M8 ID	4	
10	1001170330	Nut, M8	4	
11	1001170331	Roller Assembly	1	
12	1001170332	Latch	1	
13	1001179349	Strap	2	
14	1001197693	Tilt-Down Drawer	1	
15	1001183735	Bracket, RH	1	
16	1001183736	Bracket, LH	1	
17	7114160850	Screw, 0.38"-16 X 1.00"	4	
18	7660162601	Locknut, 0.38"-16NC	4	
19	7950160141	Flatwasher, 0.38" ID	16	
20	1001166644	Nut, 0.38"-16	12	
21	1001170428	Strap	2	
22	1001200997	Screw, M5X25	4	

TILT DOWN STORAGE TRAY

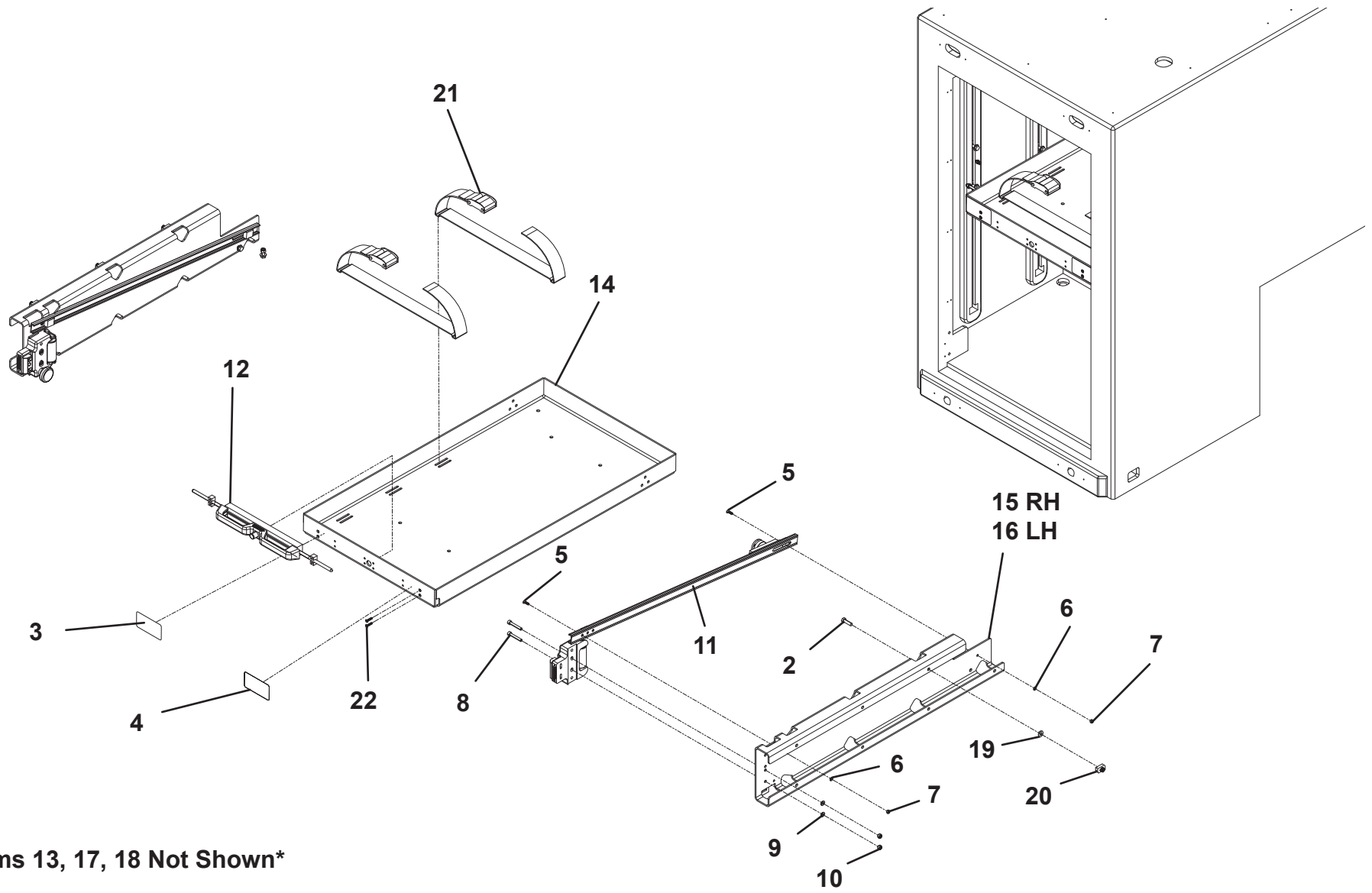

Items 13, 17, 18 Not Shown

SNATCH BLOCK STORAGE INSTALLATION - TANDEM

ITEM	PART NO.	DESCRIPTION	QTY	REV
	1001217105	Snatch Block Storage Installation - Tandem	Ref	A
1	1001164560	Bracket, Top	4	
2	1001164562	Bracket, Bottom	4	
3	1001166974	Washer, 0.38"	4	
4	1001168545	Screw, 0.38" X 1.25"	16	
5	1001168733	Nut, 0.25"-20	4	
6	1001168993	Screw, 0.38"-16 X 1.50"	4	
7	7114140618	Nut, 0.25"-20 X 0.75"	4	
8	7660162601	Locknut, 0.38"-16NC	4	
9	7950140003	Lockwasher, 0.25" ID	4	
10	7950140143	Flatwasher, 0.25" ID	4	
11	7950160143	Flatwasher, 0.38" ID	24	
12	1001201112	Bracket	1	

SNATCH BLOCK STORAGE INSTALLATION - TANDEM

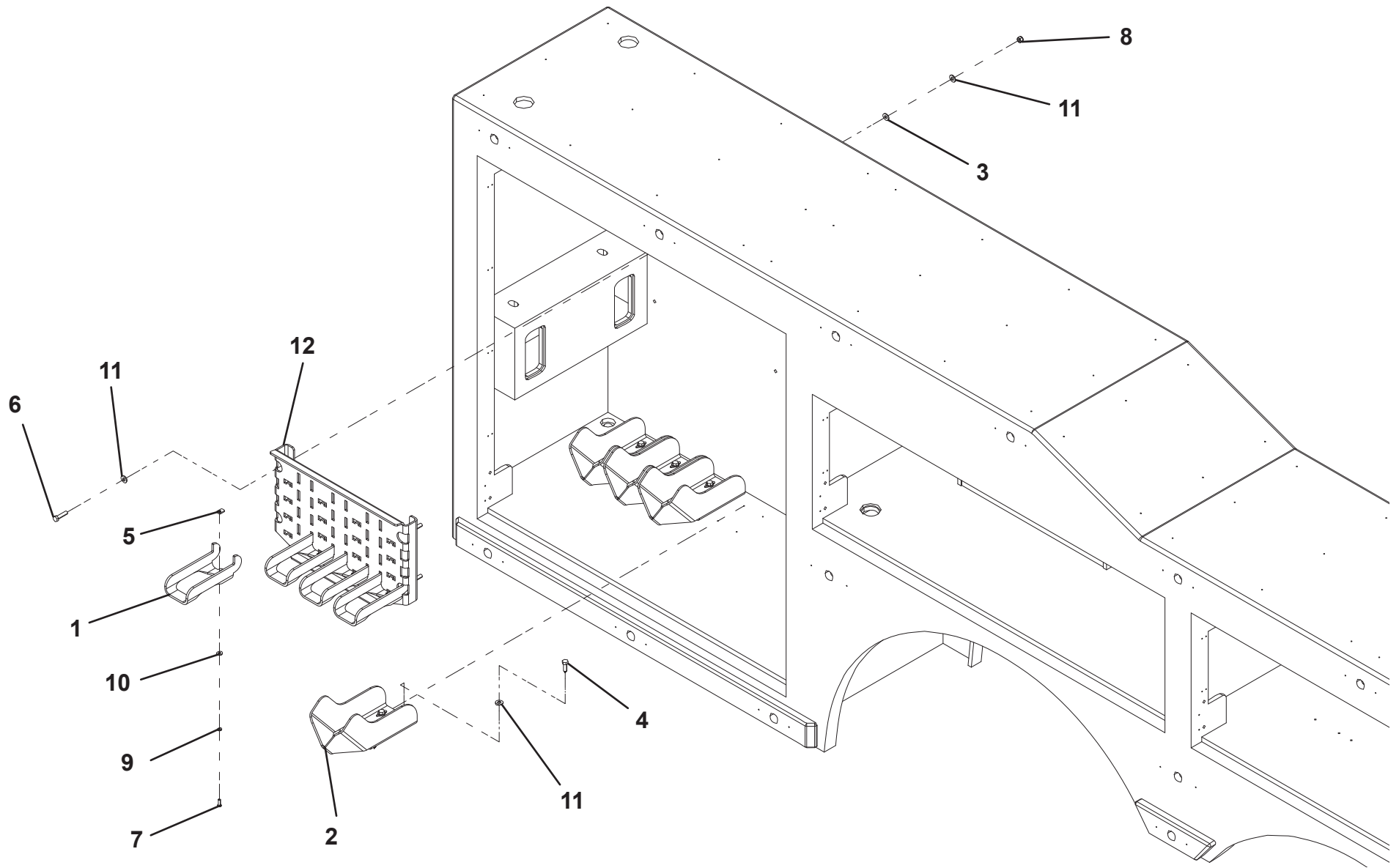

SNATCH BLOCK STORAGE INSTALLATION - TRI-AXLE

ITEM	PART NO.	DESCRIPTION	QTY	REV
	1001195134	Snatch Block Storage Installation - Tri-Axle	Ref	A
1	3020029	Lube, Bearing Grease	A/R	
2	1001164560	Bracket, Top	4	
3	1001165564	Plate	1	
4	1001165570	Bracket	1	
5	1001165571	Bracket	1	
6	1001165584	Plate	2	
7	1001168733	Nut, 0.25"-20	4	
8	1001169063	Retaining Ring	2	
9	1001169064	Retaining Ring	4	
10	1001169076	Bearing	2	
11	1001169078	Plug	1	
12	1001169080	Screw, 0.38"-16 X 1.25"	18	
13	1001169083	Screw, 0.38"-16 X 2.00"	4	
14	1001190342	Bracket	4	
15	1001190359	Support	1	
16	1001190361	Bracket	1	
17	1001192126	Tube	1	
18	7114140618	Bolt, 0.25"-20 X 0.75"	4	
19	7660162601	Locknut, 0.38"-16NC	20	
20	7690142845	Pin	3	
21	7950140003	Lockwasher, 0.25" ID	4	
22	7950140143	Flatwasher, 0.25" ID	4	
23	7950160143	Flatwasher, 0.38" ID	42	
24	1001166644	Nut, 0.38"-16	2	

SNATCH BLOCK STORAGE INSTALLATION - TRI-AXLE

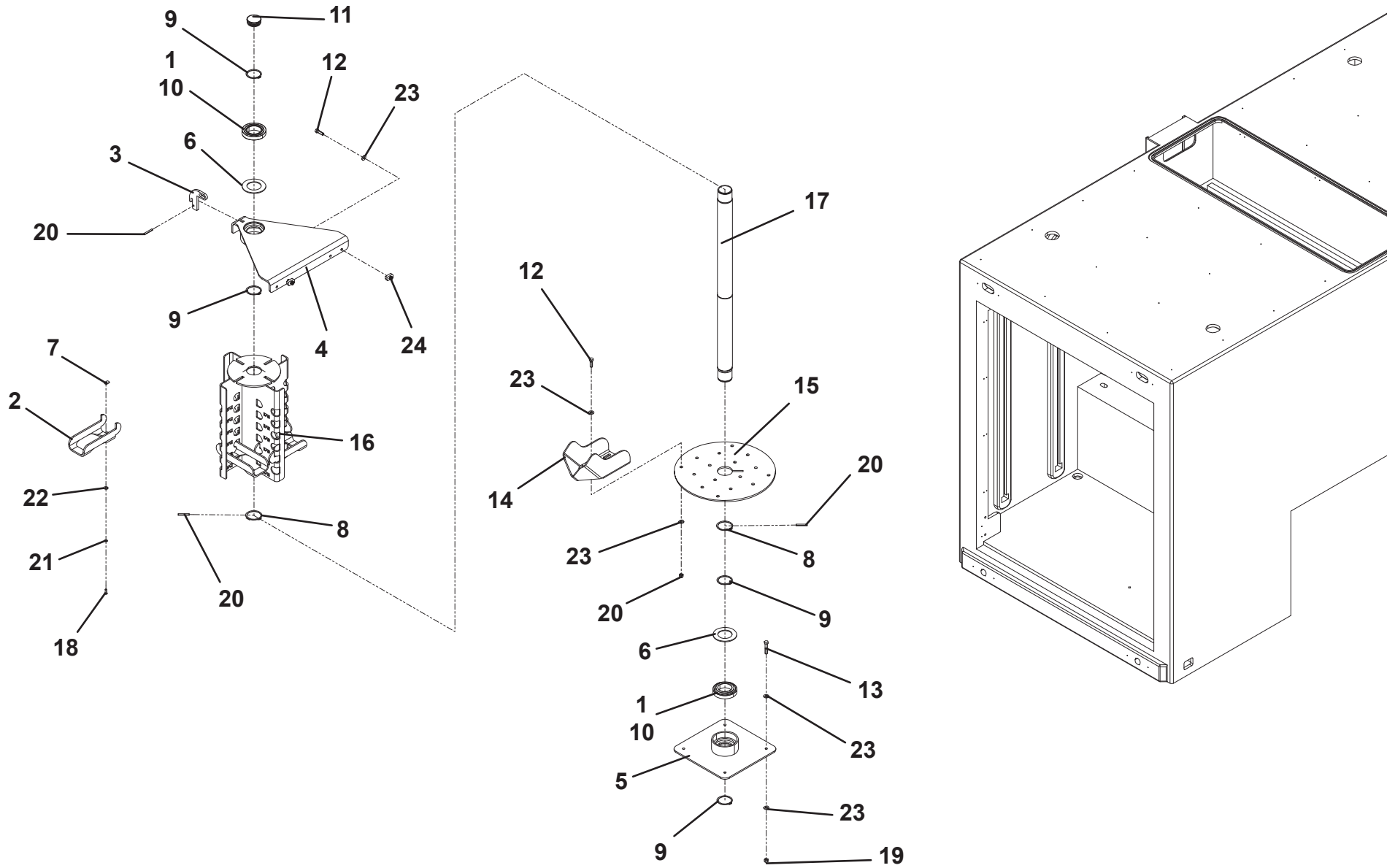

TIRE LIFT STORAGE - TANDEM BODY

ITEM	PART NO.	DESCRIPTION	QTY	REV
	1001207556	Tire Lift Storage - Tandem Body	Ref	A
1	1001166974	Washer, 0.38" ID	5	
2	1001168545	Capscrew, 0.38" - 16NC x 1.25"	4	
3	1001168993	Capscrew, 0.38" - 16NC x 1.50"	5	
4	1001182248	Bracket	1	
5	1001190409	Bus Arm Storage	1	
6	1001207624	Bracket	1	
7	7660162601	Locknut, 0.38" - 16NC	5	
8	7950160143	Flatwasher, 0.38" ID	14	

TIRE LIFT STORAGE - TANDEM BODY

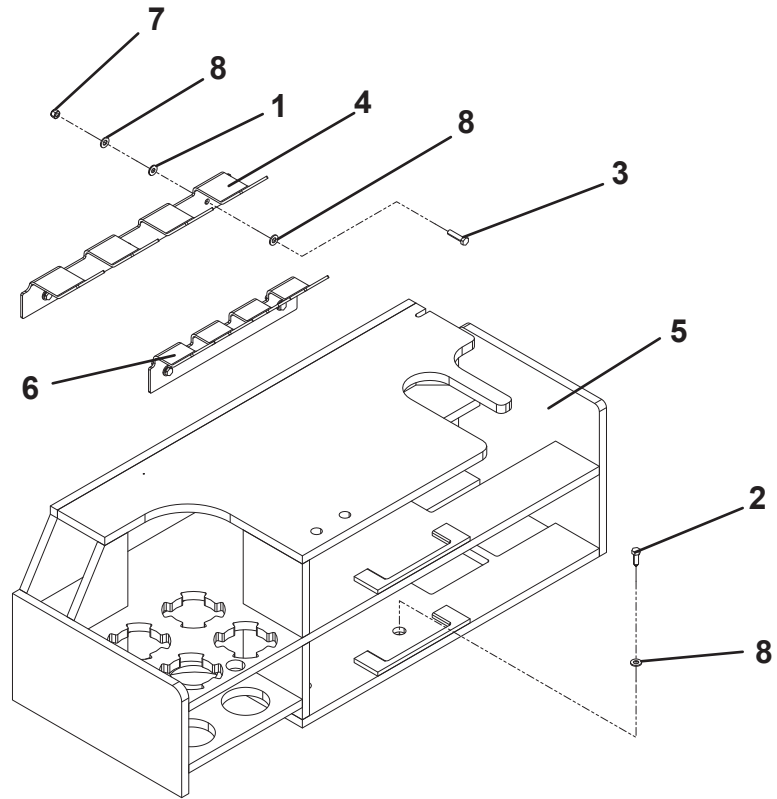
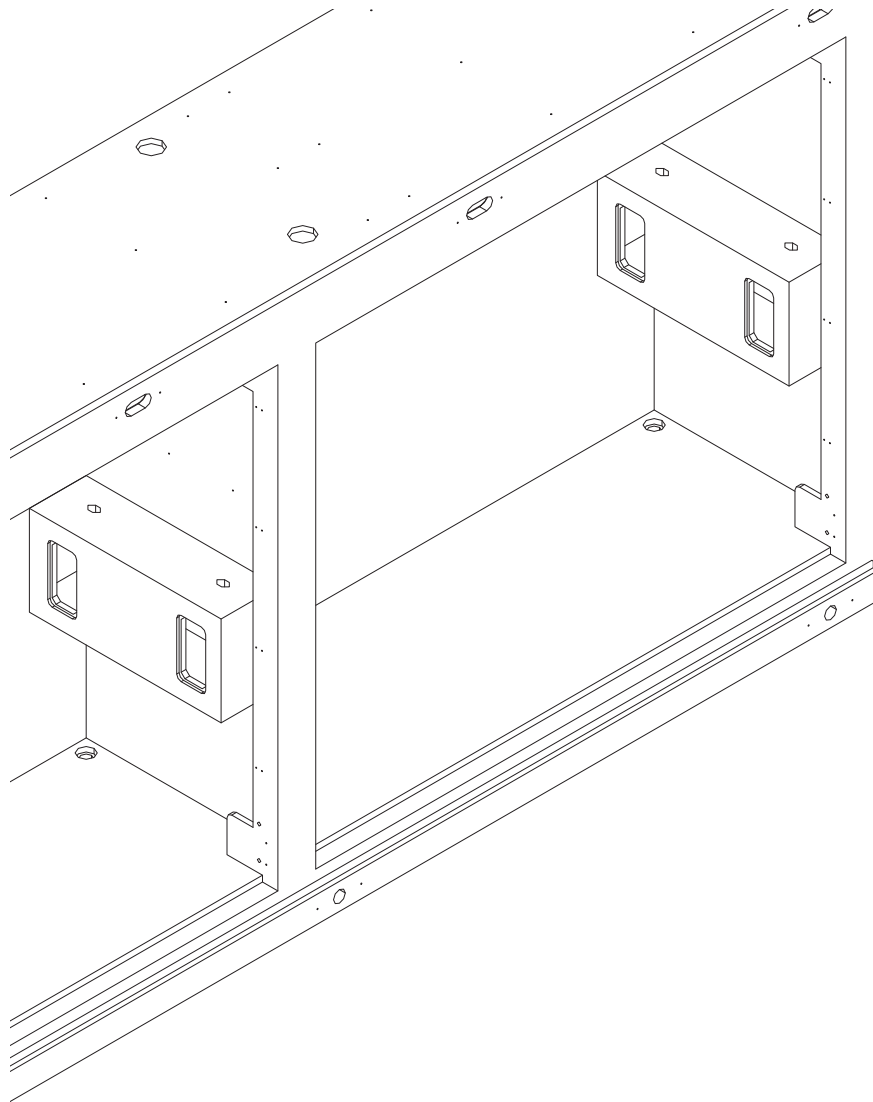

TIRE LIFT STORAGE - 39" AND 37" TOOLBOX

ITEM	PART NO.	DESCRIPTION	QTY	REV
	1001205796	Tire Lift Storage - 39" & 37" Toolbox	Ref	B
1	1001165862	Tray, Small	1	
2	1001165863	Tray, Large	1	
3	1001168545	Screw, 0.38" X 1.25"	4	
4	1001170968	Pad, Small	1	
5	1001170970	Pad, Large	1	
6	1001170971	Bracket	1	
7	1001192287	Storage	1	
8	7950160143	Flatwasher, 0.38" ID	8	
9	7115161650	Capscrew, 0.38" - 16NC x 2.00"	4	
10	7660162601	Locknut, 0.38" - 16NC	4	
11	1380135	Clip	1	
12	3900339	Screw, #6 - 19NC x 0.50"	1	

TIRE LIFT STORAGE - 39" AND 37" TOOLBOX

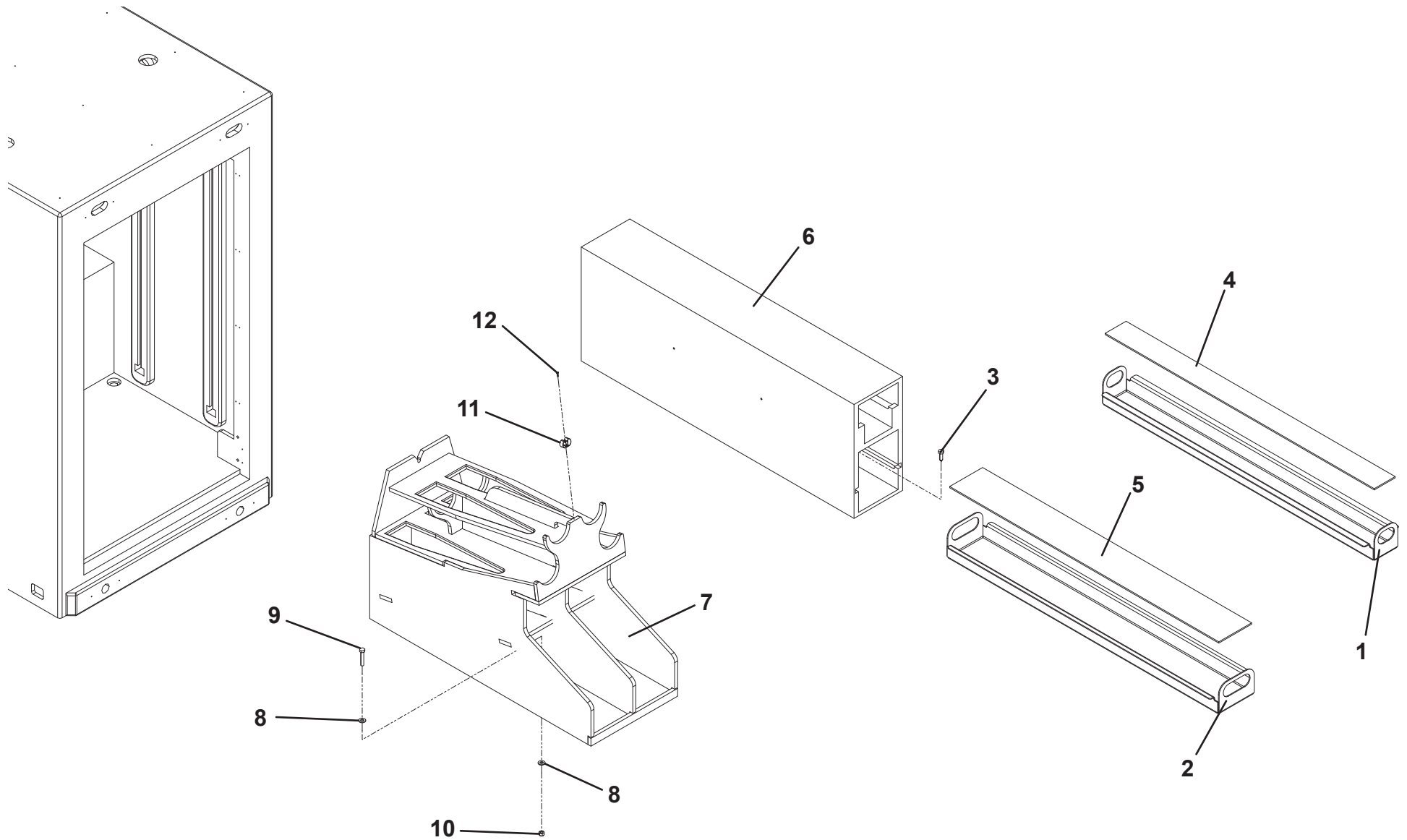

TRAFFIC CONE STORAGE

ITEM	PART NO.	DESCRIPTION	QTY	REV
	1001207508	Traffic Cone Storage	Ref	A
1	1001168993	Screw, 0.38"-16 x 1.50"	4	
2	1001190551	Bracket	1	
3	7660162601	Locknut, 0.25"-20	4	
4	7950160143	Flatwasher, 0.38" ID	8	

TRAFFIC CONE STORAGE

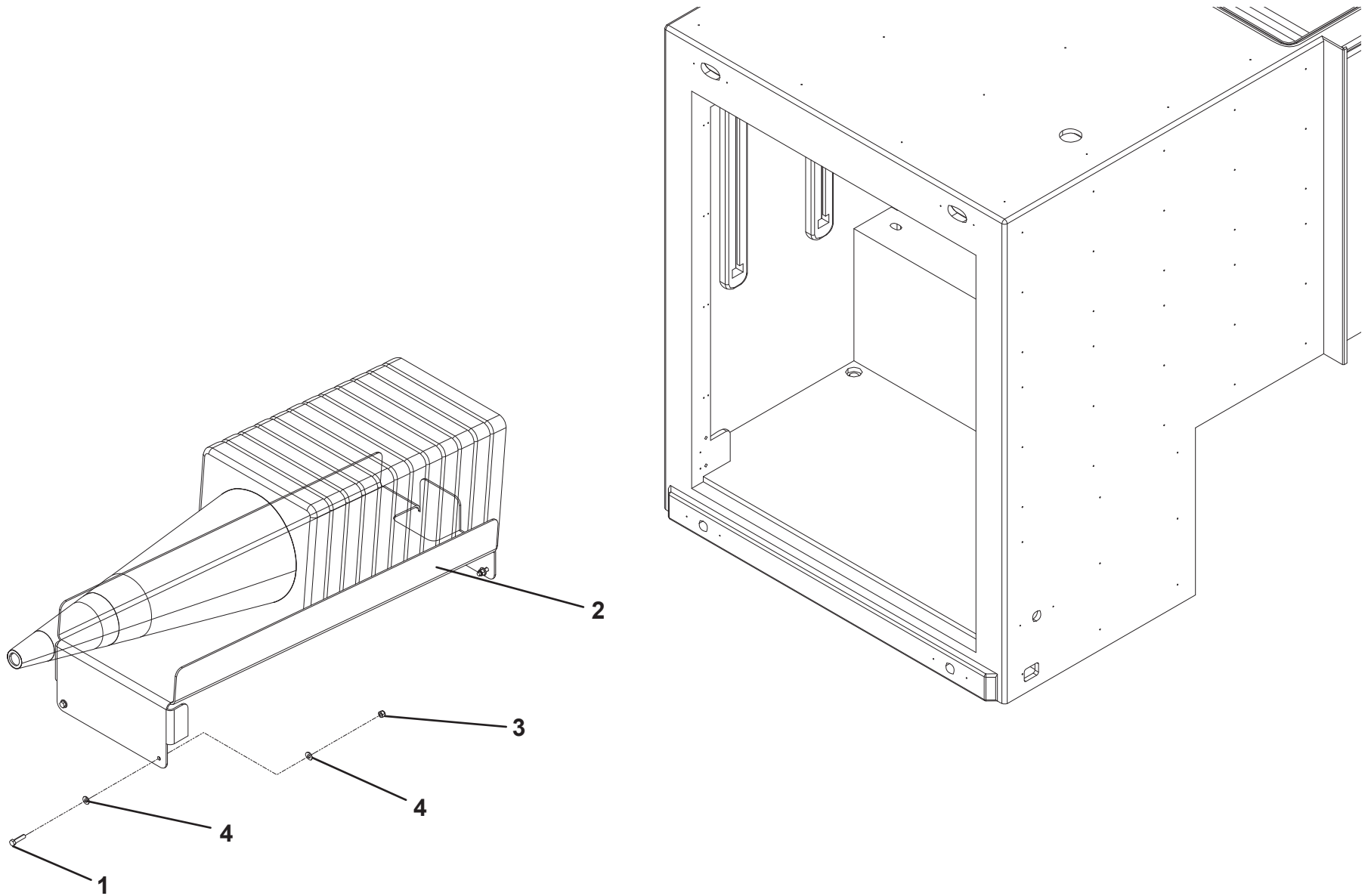

LADDER STORAGE

ITEM	PART NO.	DESCRIPTION	QTY	REV
	1001200001	Ladder Storage	Ref	B
1	1001183037	Nut, 0.25"-20	2	
2	1001201523	Plate	1	
3	1001201534	Bracket	1	

LADDER STORAGE

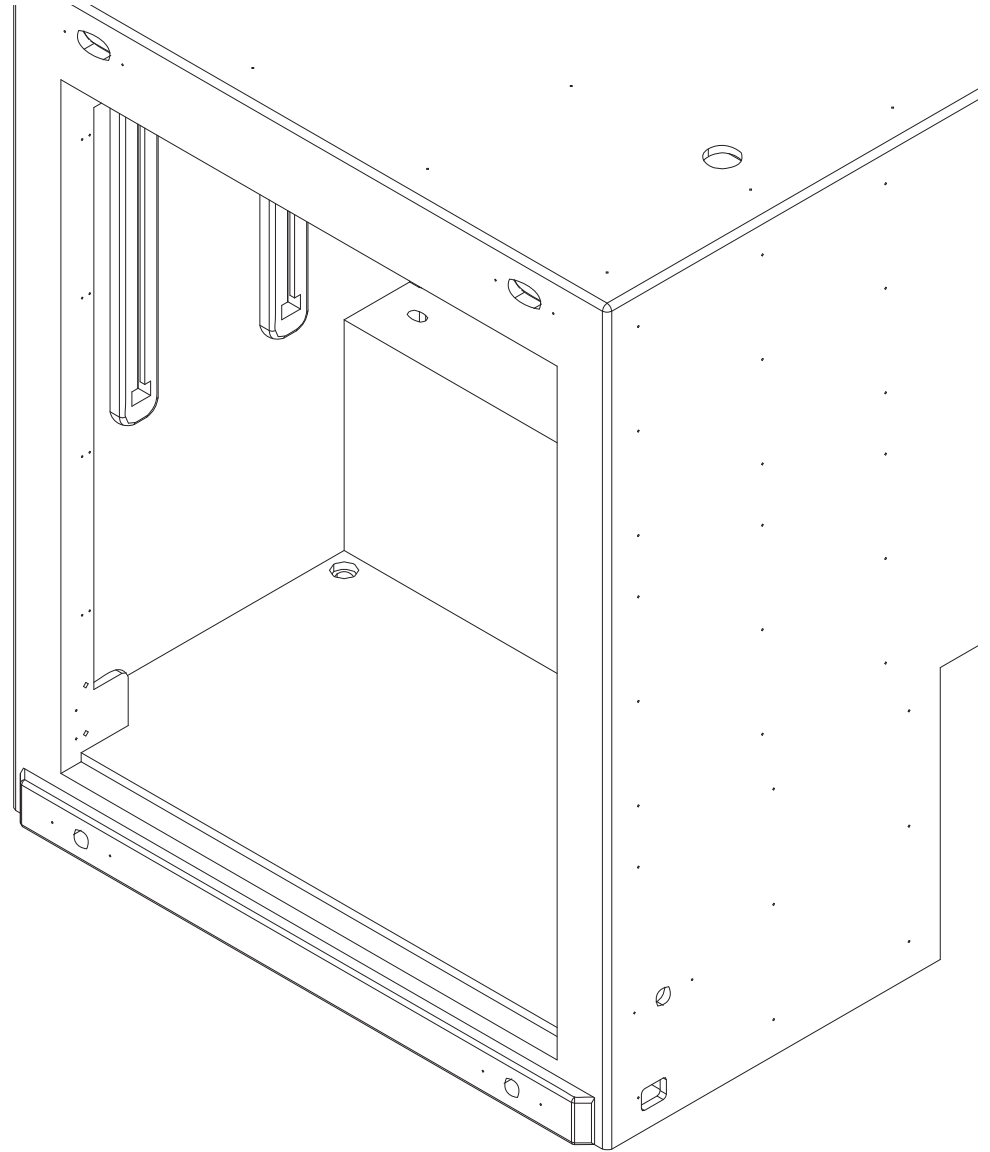
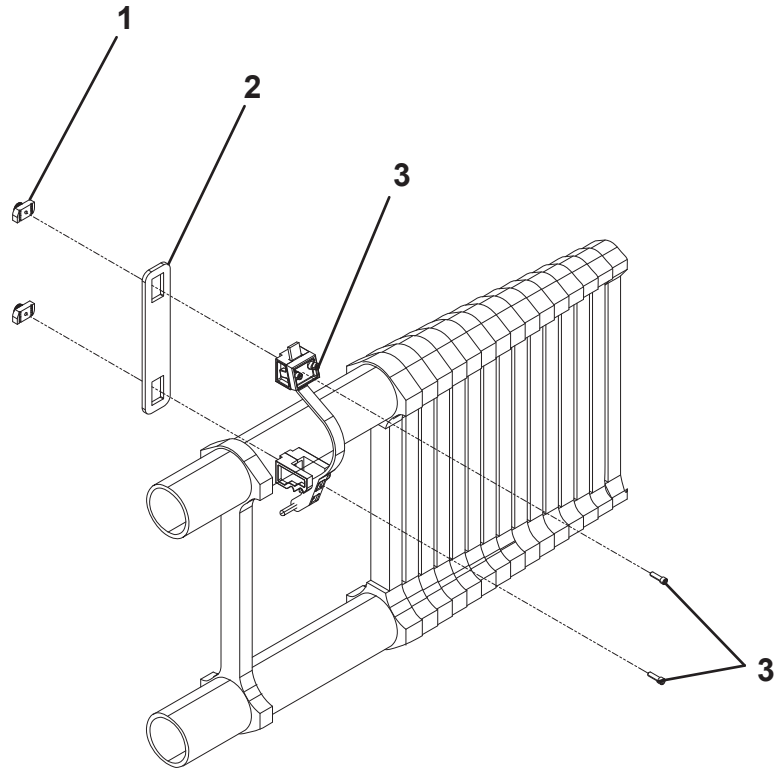

TOW LIGHT STORAGE

ITEM	PART NO.	DESCRIPTION	QTY	REV
	1001195592	Tow Light Storage	Ref	A
1	1001170618	Bracket	2	
2	1001195523	Screw, 0.25" x 1.00"	4	

TOW LIGHT STORAGE

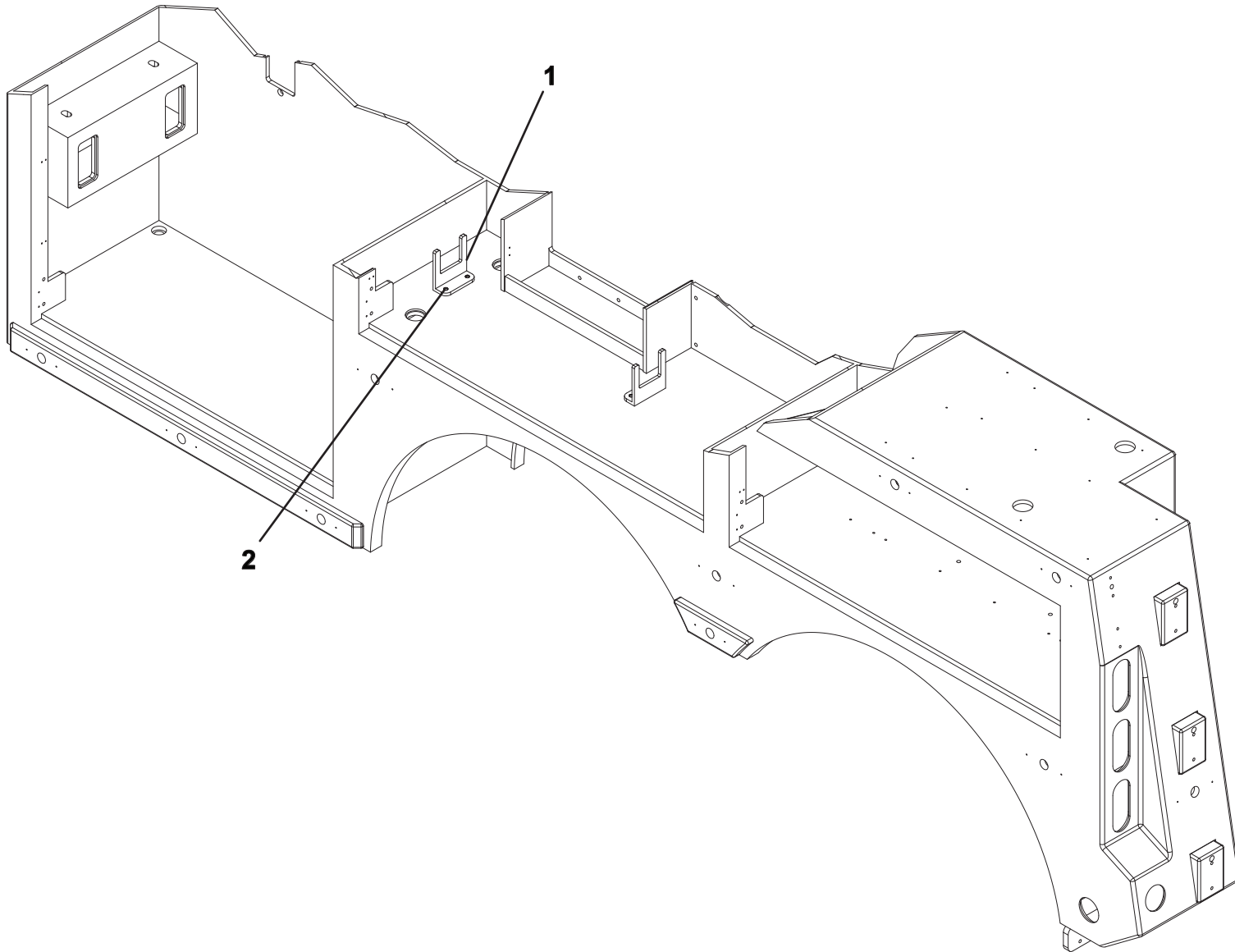

WHEEL CHOCK STORAGE

ITEM	PART NO.	DESCRIPTION	QTY	REV
	1001195520	Wheel Chock Storage	Ref	B
1	1001170707	Wheel Chock Stop	4	
2	1001195523	Screw, 0.25" x 1.00"	8	

WHEEL CHOCK STORAGE

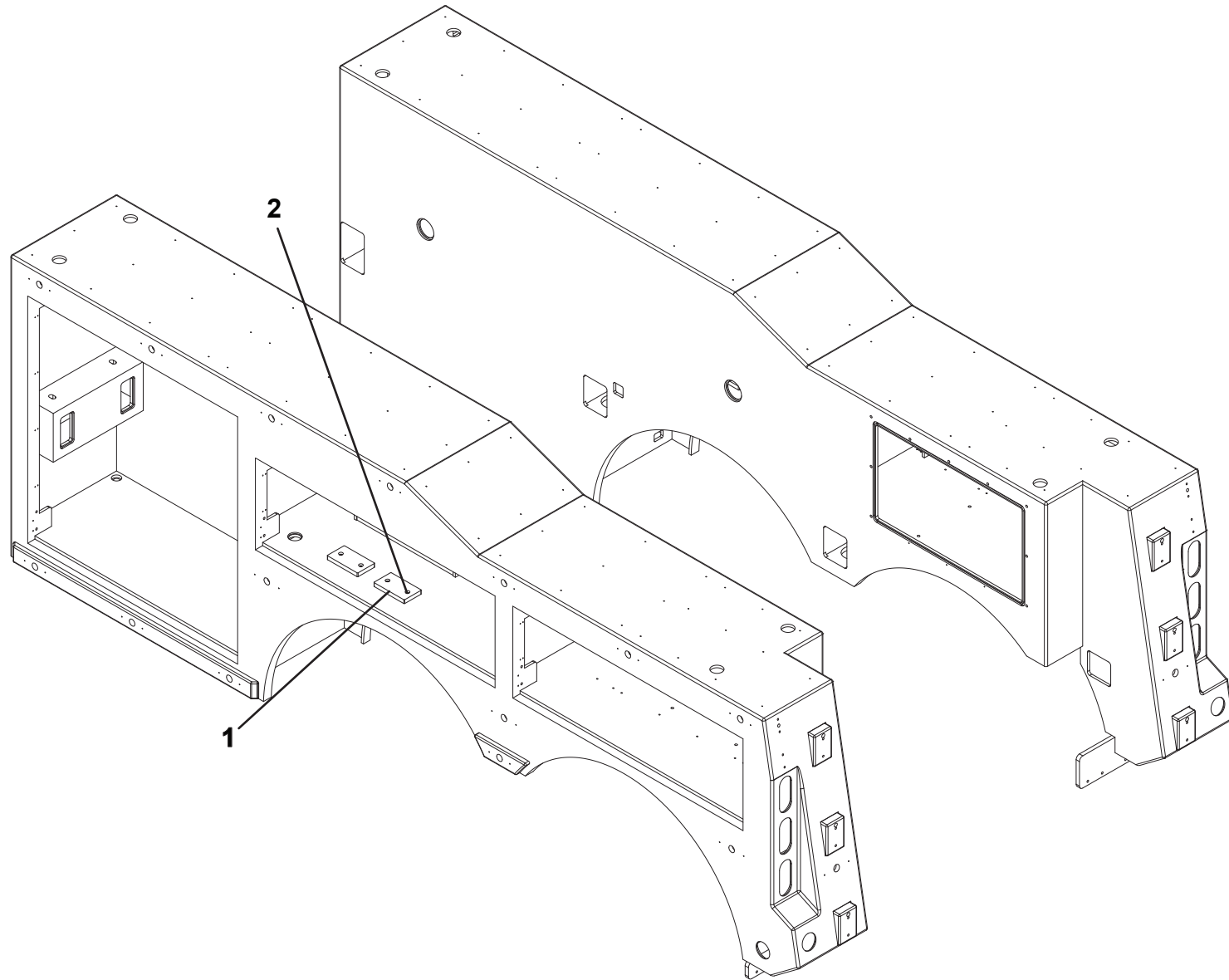

FLARE STORAGE

ITEM	PART NO.	DESCRIPTION	QTY	REV
	1001201704	Flare Storage	Ref	A
1	1001195523	Screw, 0.25" x 1.00"	8	
2	1001201695	Bracket	2	

FLARE STORAGE

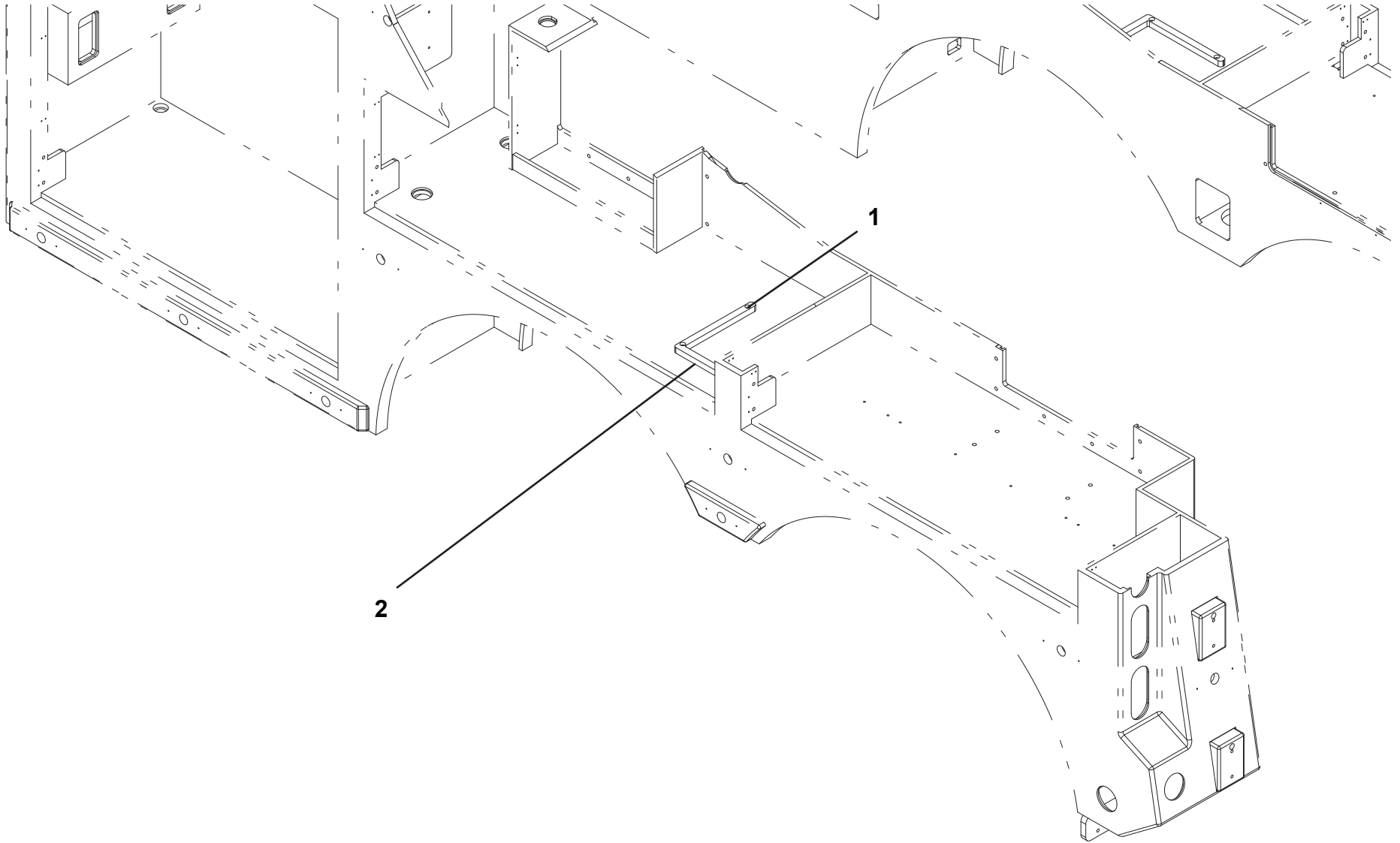

BOTTLE JACK STORAGE

ITEM	PART NO.	DESCRIPTION	QTY	REV
	1001196214	Bottle Jack Storage	Ref	B
1	1001170839	Bracket	1	
2	1001195257	Screw, 0.25" x 0.50"	2	
3	1001195523	Screw, 0.25" x 1.00"	4	
4	7950140143	Flatwasher, 0.25" ID	2	
5	1001167268	Strap	2	

BOTTLE JACK STORAGE

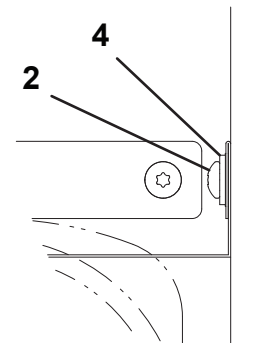
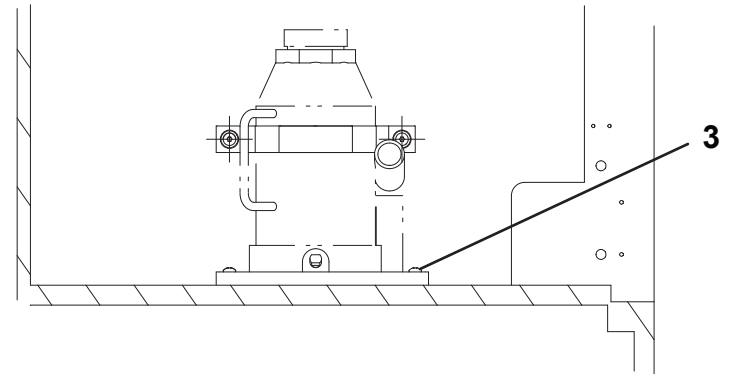
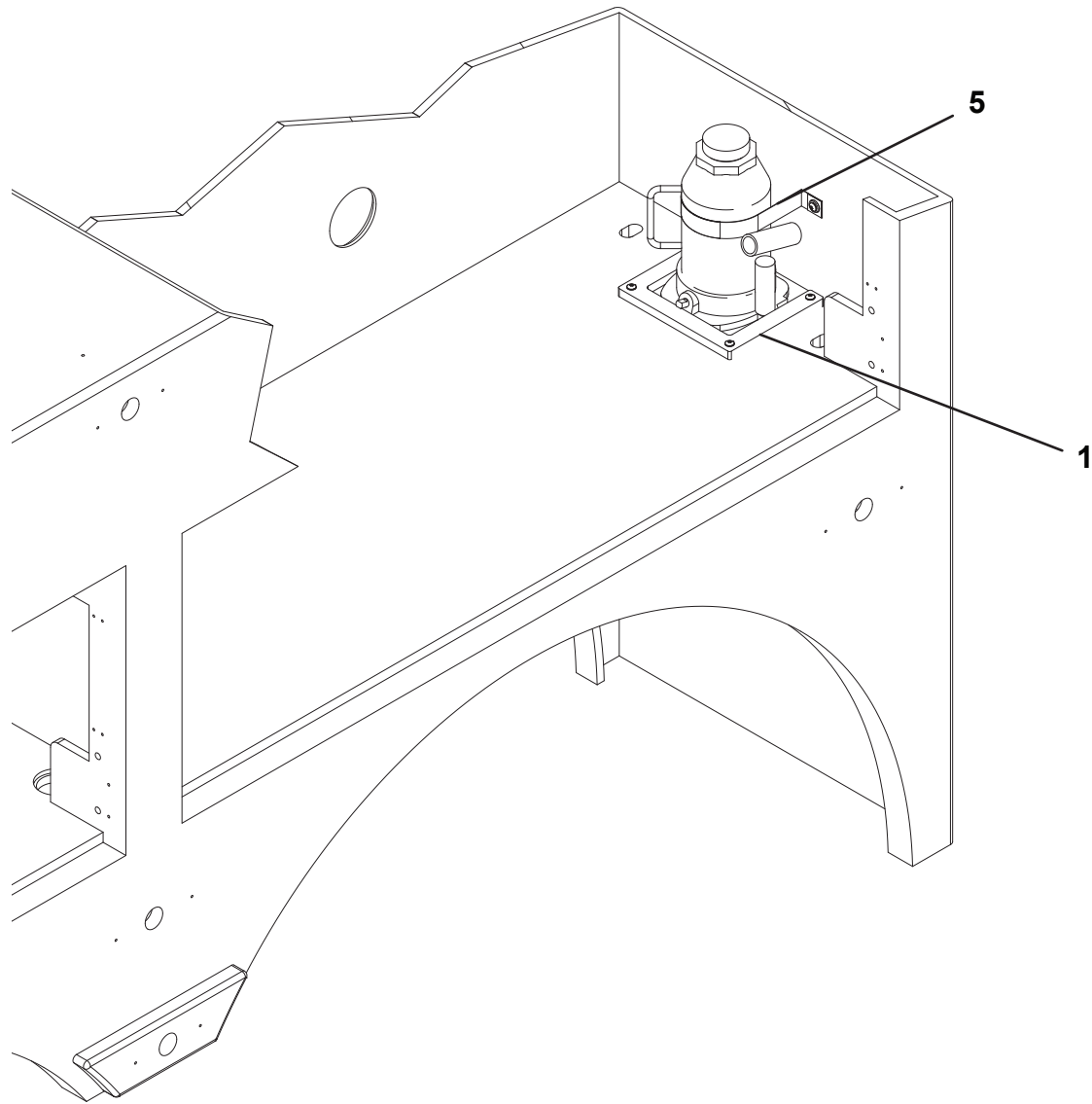

FIFTH WHEEL STORAGE INSTALLATION

ITEM	PART NO.	DESCRIPTION	QTY	REV
	1001195942	Fifth Wheel Storage Installation	Ref	C
1	1001168545	Screw, 0.38" x 1.25"	6	
2	1001190568	Bracket	1	
3	7950160143	Flatwasher, 0.38" ID	6	
4	1001191810	Bracket	1	

FIFTH WHEEL STORAGE INSTALLATION

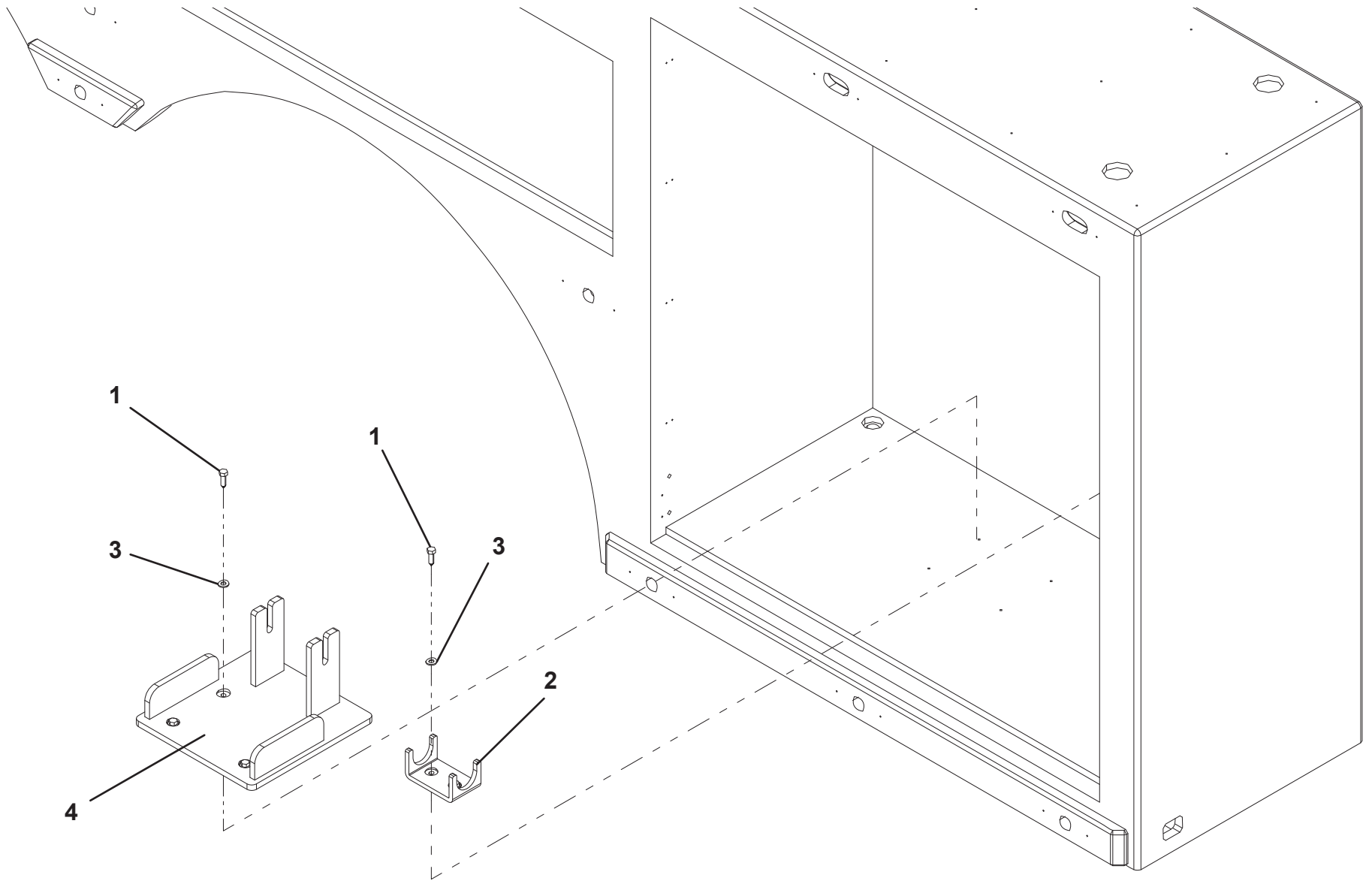

FRAME FORK STORAGE INSTALLATION

ITEM	PART NO.	DESCRIPTION	QTY	REV
	1001195839	Frame Fork Storage Installation	Ref	C
1	1001160799	Bracket	1	
2	1001166974	Washer, 0.38" ID Rubber	10	
3	1001168544	Screw, 0.38"-16 X 1.75"	6	
4	1001169083	Screw, 0.38"-16 X 2.00"	4	
5	1001190926	Bracket	1	
6	1001190988	Bracket	1	
7	1001195257	Screw, 0.25" X 0.50"	2	
8	1001195523	Screw, 0.25" X 1.00"	4	
9	1001195838	Bracket	1	
10	7660162601	Locknut, 0.38"-16NC	10	
11	7950160143	Flatwasher, 0.38" ID	20	

FRAME FORK STORAGE INSTALLATION

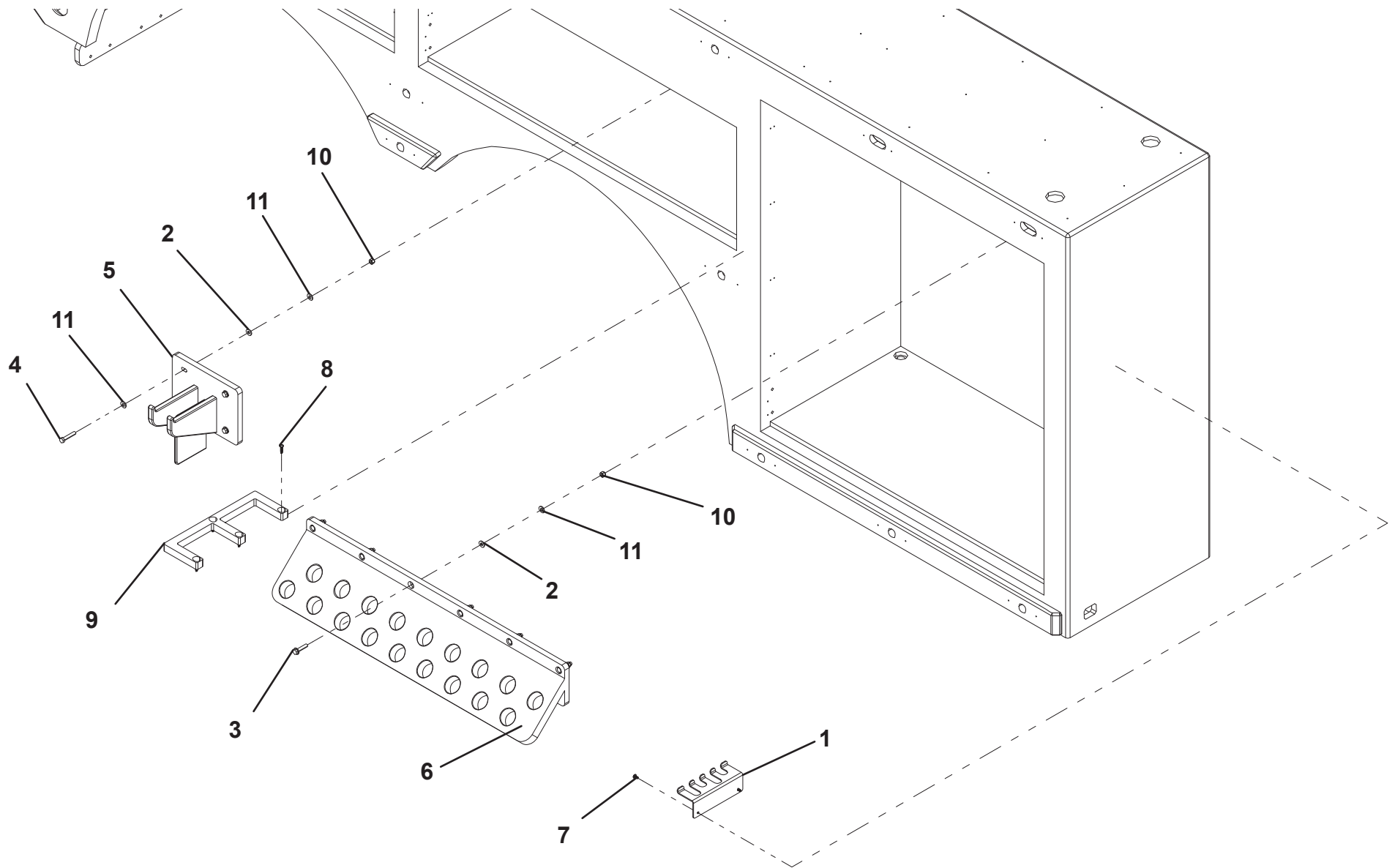

FORK RISER STORAGE INSTALLATION

ITEM	PART NO.	DESCRIPTION	QTY	REV
	1001195788	Fork Riser Storage Installation	Ref	B
1	1001169083	Screw, 0.38"-16 x 2.00"	4	
2	1001190926	Bracket	1	
3	7660162601	Locknut, 0.25"-20	4	
4	7950160143	Flatwasher, 0.38" ID	8	

FORK RISER STORAGE INSTALLATION

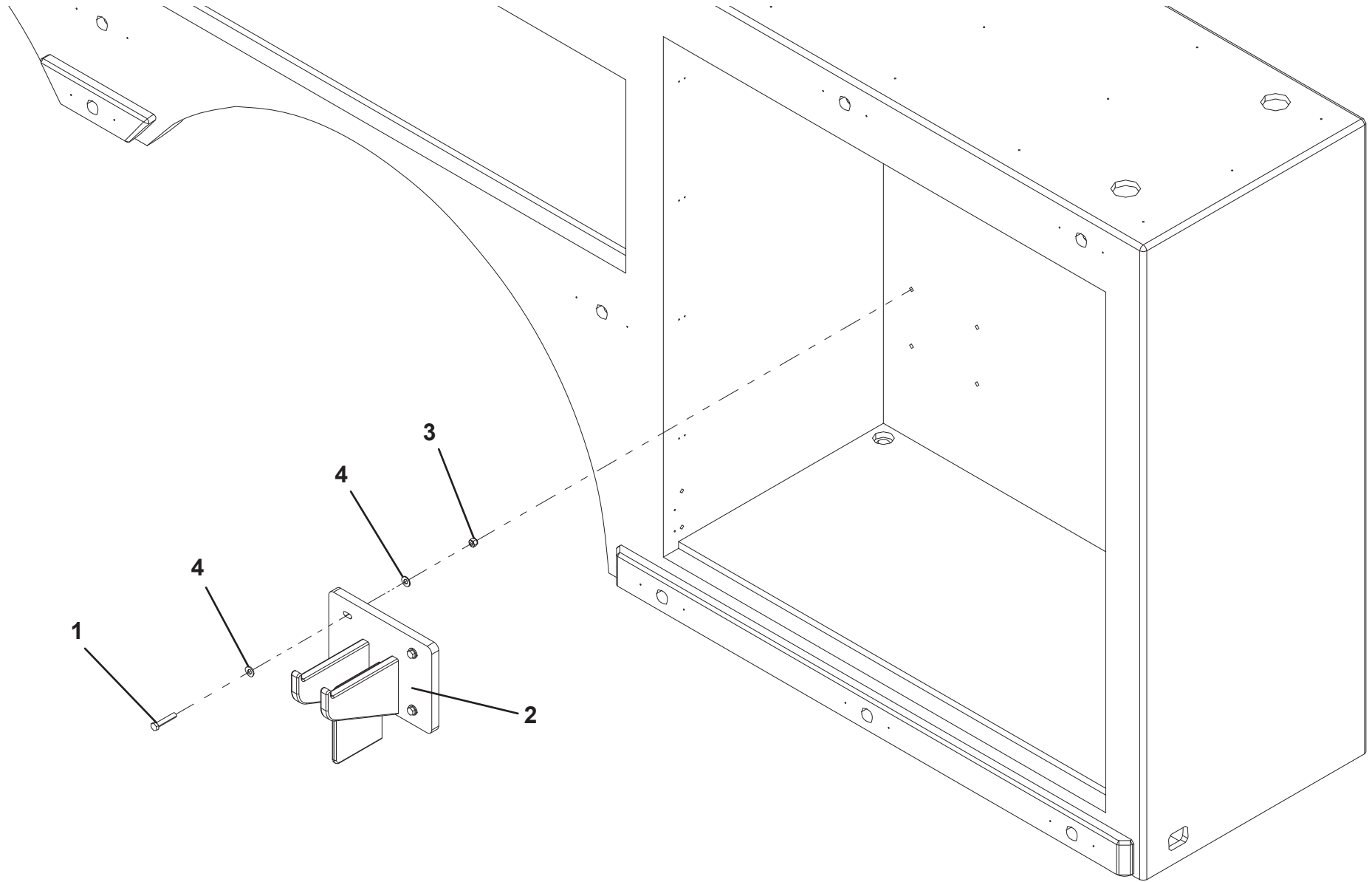

GRIZZLY BAR STORAGE - TANDEM

ITEM	PART NO.	DESCRIPTION	QTY	REV
	1001210746	Grizzly Bar Storage - Tandem	Ref	A
1	1001175059	Clamp	5	
2	7114141018	Screw, 0.25" - 20NC x 1.25"	13	
3	1001183037	Nut, 0.25" - 20NC	13	
4	1001183038	Bracket	1	
5	7950140143	Flatwasher, 0.25" ID	3	

GRIZZLY BAR STORAGE - TANDEM

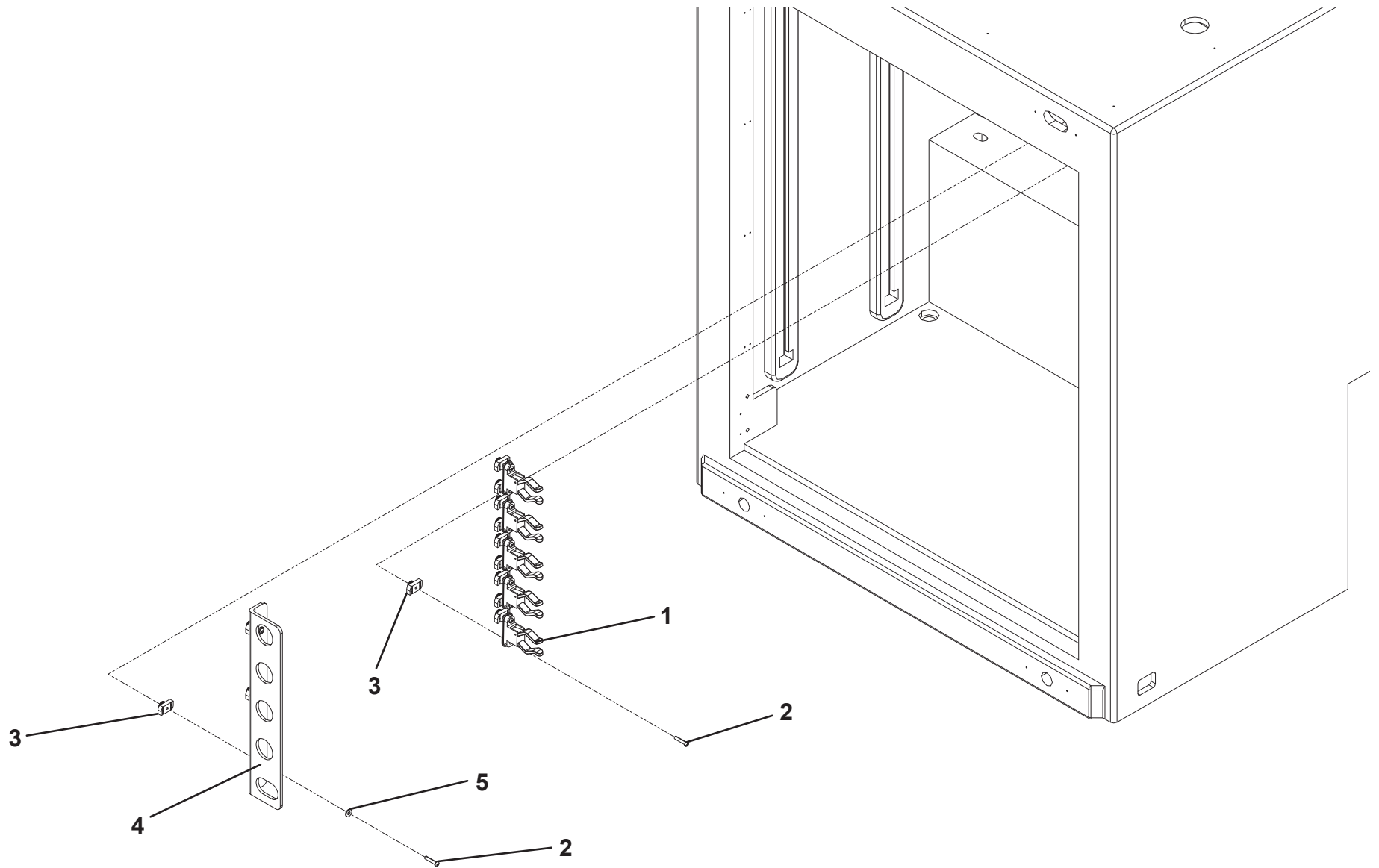

GRIZZLY BAR STORAGE - TRI-AXLE

ITEM	PART NO.	DESCRIPTION	QTY	REV
	1001210747	Grizzly Bar Storage - Tri-Axle	Ref	A
1	0751406	Screw	2	
2	0751408	Screw	2	
3	1001174992	Bracket	1	
4	1001175059	Clamp	5	
5	1001183037	Spring Nut, 0.25" - 20NC	10	
6	1001212194	Angle Bracket	1	
7	7114141018	Screw, 0.25" - 20NC x 1.25"	10	
8	7950140143	Flatwasher, 0.25" ID	2	

GRIZZLY BAR STORAGE - TRI-AXLE

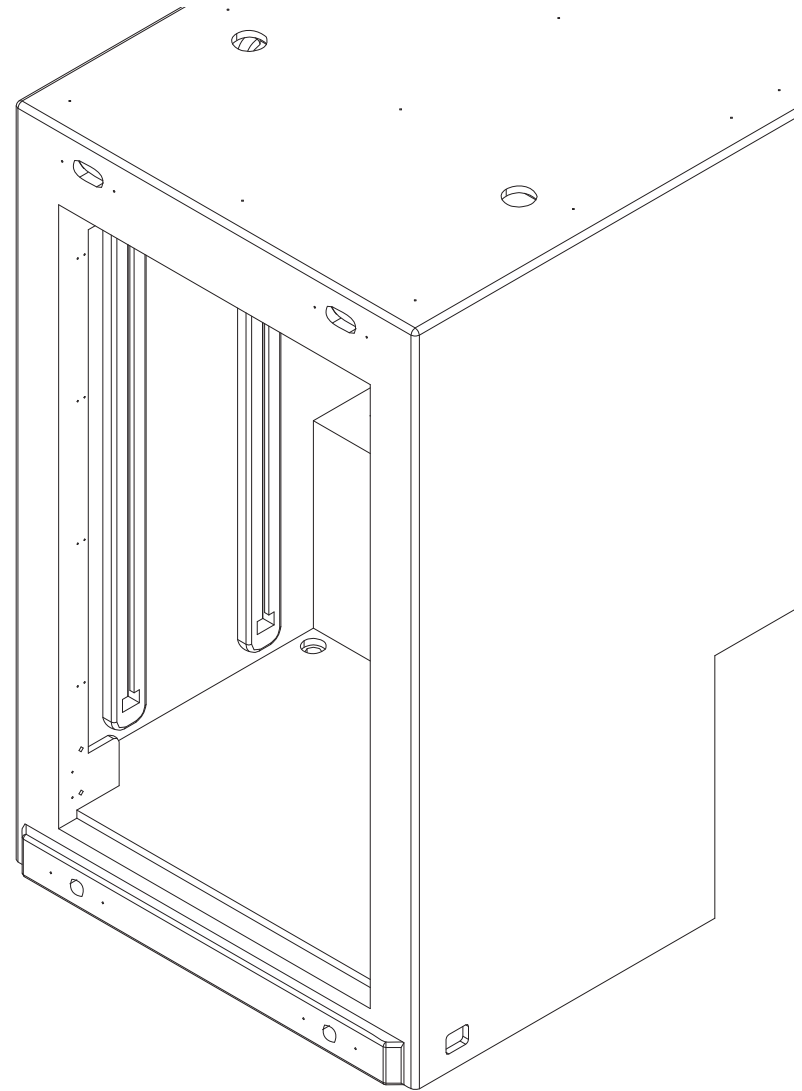
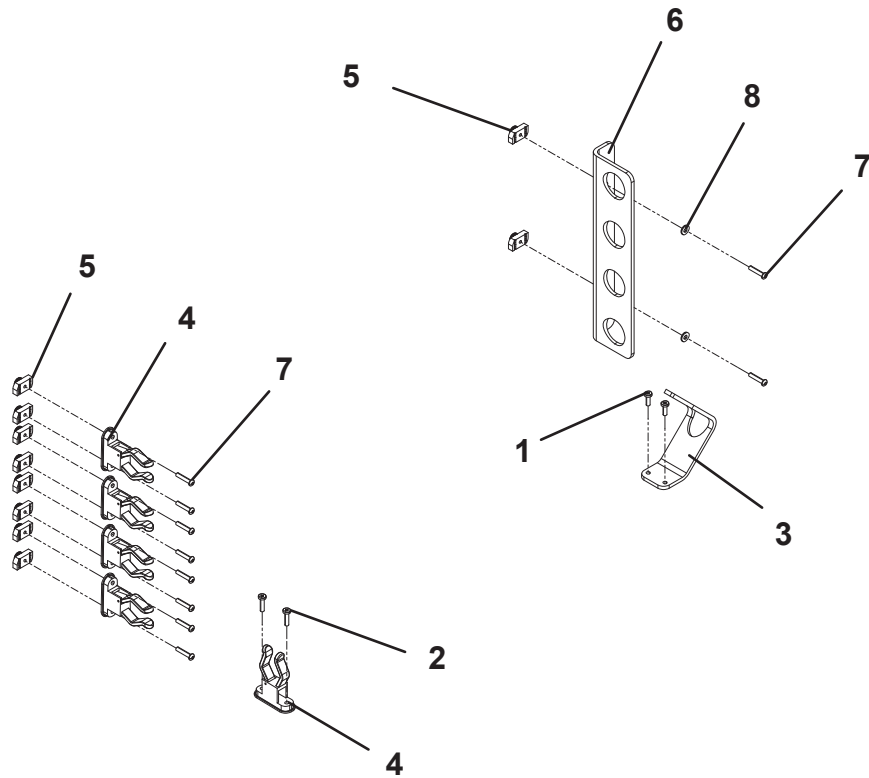

BROOM STORAGE

ITEM	PART NO.	DESCRIPTION	QTY	REV
	1001207496	Broom Storage	Ref	A
1	1001195257	Screw, 0.25" x 0.50"	4	
2	1001207300	Bracket	1	
3	7950140143	Flatwasher, 0.25" ID	4	

BROOM STORAGE

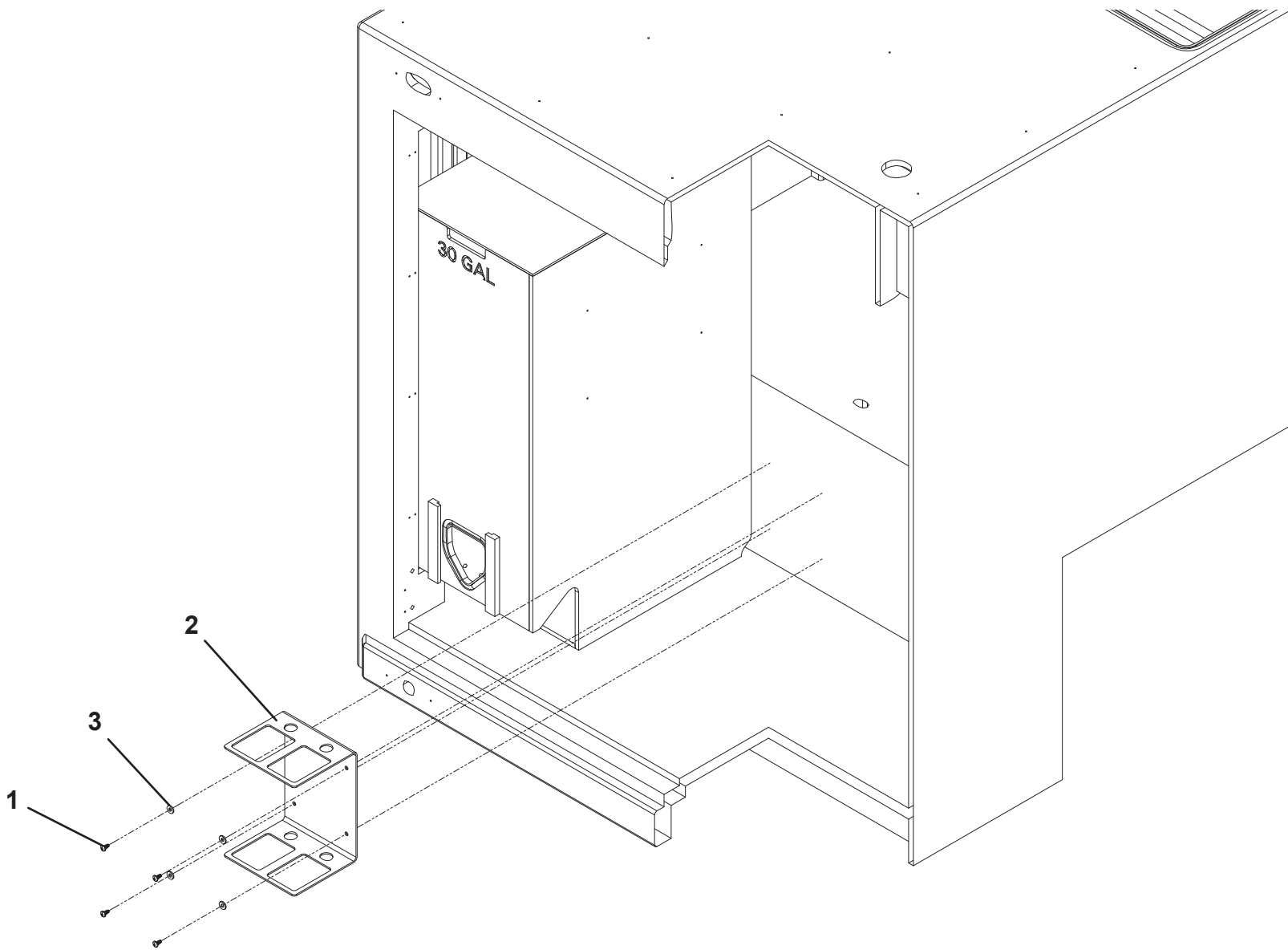

STRAP STORAGE - TANDEM

ITEM	PART NO.	DESCRIPTION	QTY	REV
	1001207593	Strap Storage - Tandem	Ref	A
1	1001168545	Screw, 0.38" x 1.25"	4	
2	1001208651	Organizer - Tandem	1	
3	7950160143	Flatwasher, 0.38" ID	4	

STRAP STORAGE - TANDEM

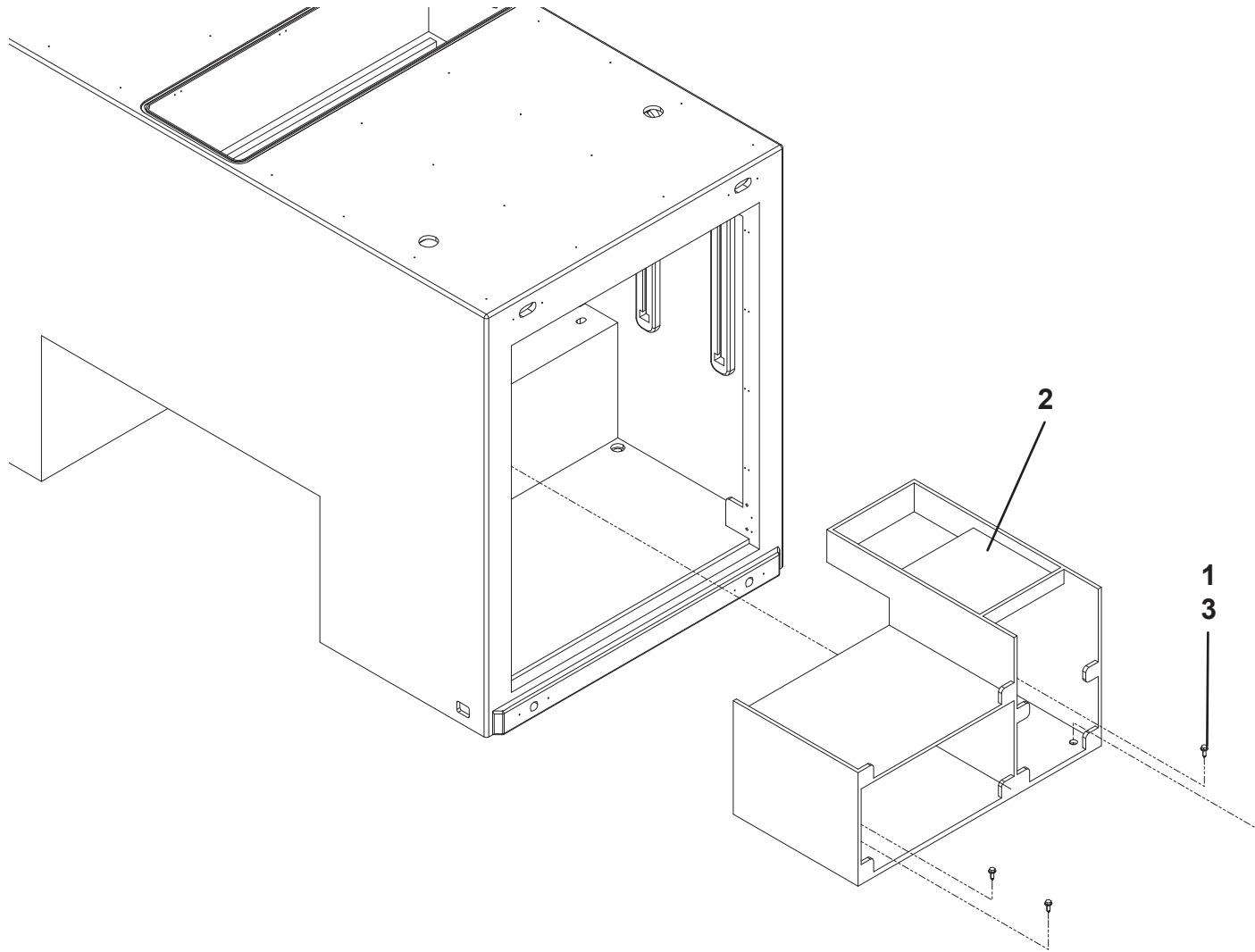

STRAP STORAGE - TRI-AXLE

ITEM	PART NO.	DESCRIPTION	QTY	REV
	1001208637	Strap Storage - Tri-Axle	Ref	A
1	1001168545	Screw, 0.38" x 1.25"	4	
2	1001208650	Organizer - Tri-Axle	1	
3	7950160143	Flatwasher, 0.38" ID	4	

STRAP STORAGE - TRI-AXLE

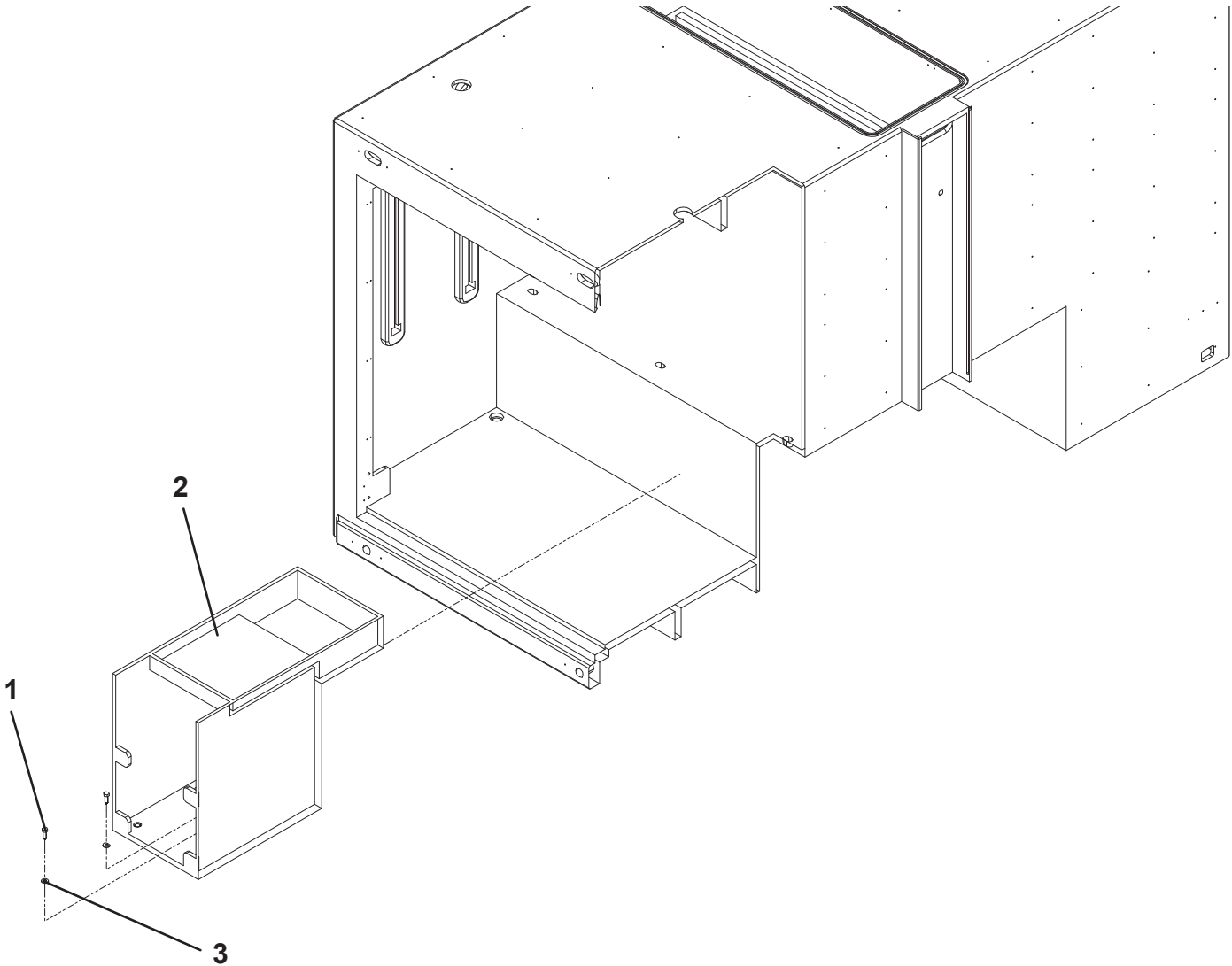

CRIBBING STORAGE

ITEM	PART NO.	DESCRIPTION	QTY	REV
	1001207510	Cribbing Storage	Ref	B
1	1001194676	Screw, 0.25" x 0.75"	2	
2	1001207509	Plate	2	
3	1001207539	Adjustment Mount	1	
4	1001195257	Screw, 0.25" x 0.50"	4	
5	7950140143	Flatwasher, 0.25" ID	4	

CRIBBING STORAGE

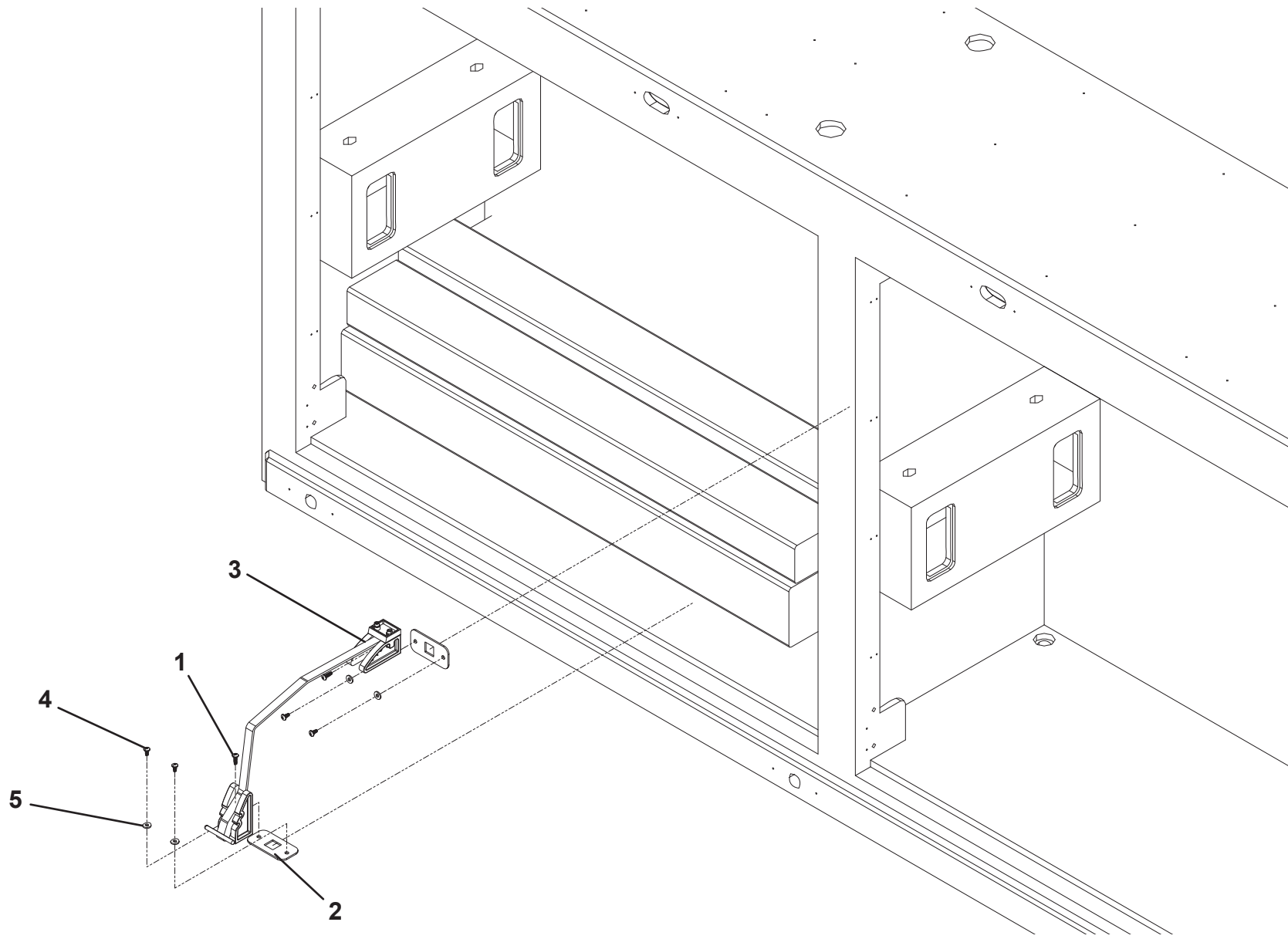

SPILL KIT

ITEM	PART NO.	DESCRIPTION	QTY	REV
	1001210748	Spill Kit	Ref	A
1	1001183152	Bracket	1	
2	7950160143	Flatwasher, 0.38" ID	2	
3	1001168428	Screw, 0.38" x 1.00"	2	

SPILL KIT

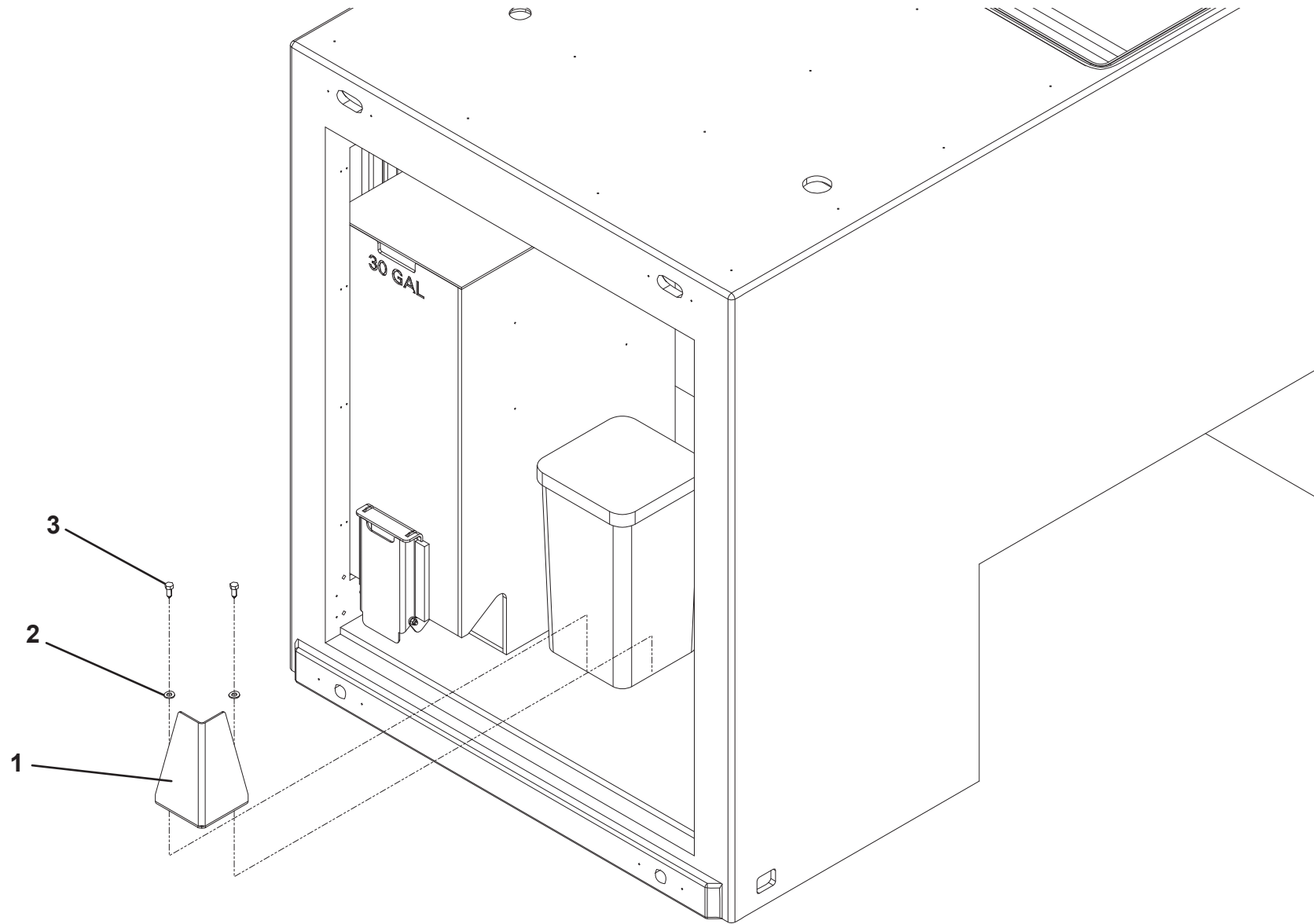

STORAGE SHELF INSTALLATION

ITEM	PART NO.	DESCRIPTION	QTY	REV
	1001214303	Storage Shelf Installation	Ref	A
1	1001169083	Screw, 0.38" - 16NC x 2.00"	4	
2	1001214265	Shelf 48"	1	
	1001214301	Shelf 36"	2	
3	1001214266	Mount	4	
4	1001214267	Washer, 0.38" ID	4	
5	1001166644	Nut, 0.38" - 16NC	4	

STORAGE SHELF INSTALLATION

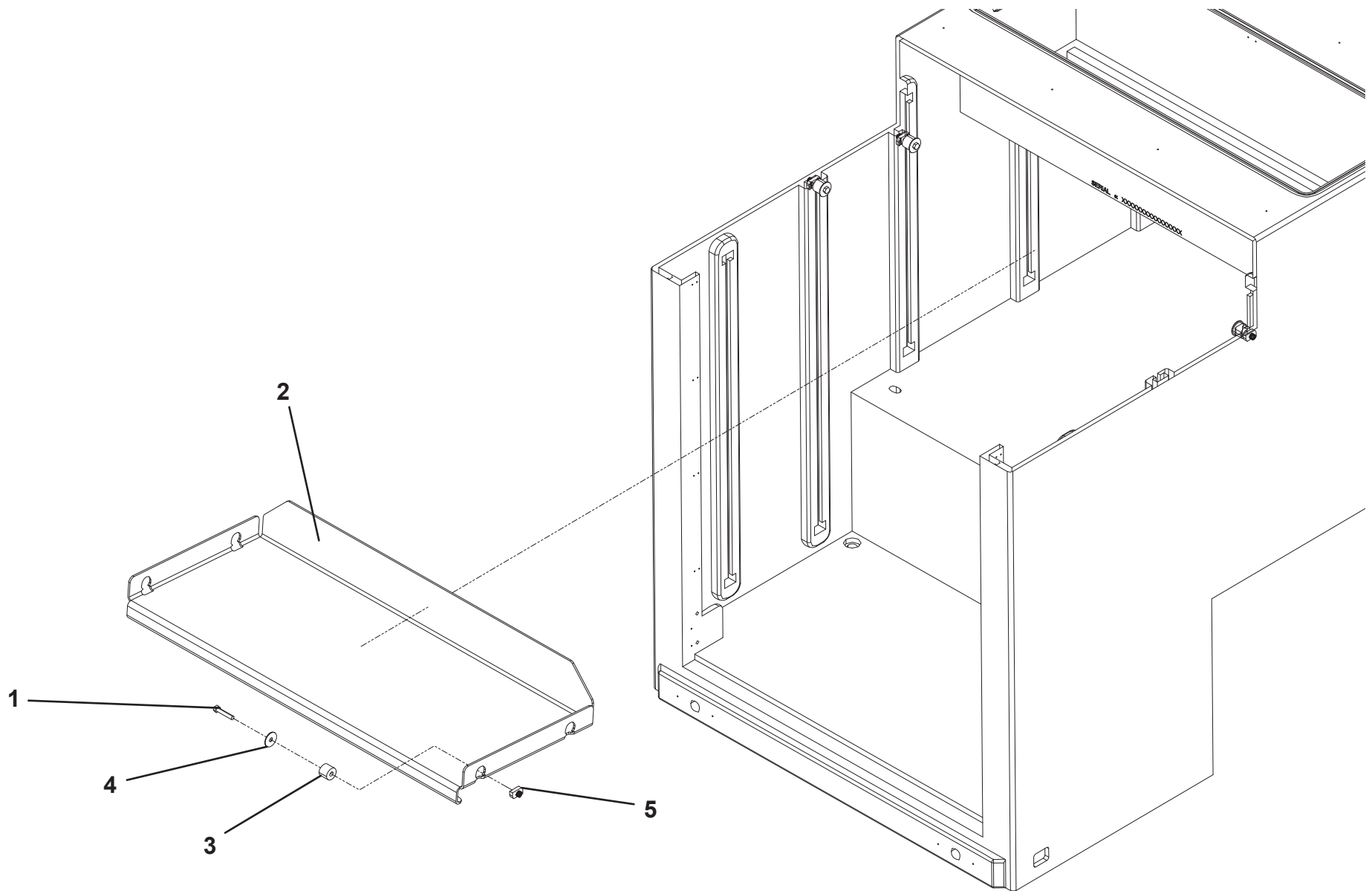

SINGLE SPREADER BAR STORAGE

ITEM	PART NO.	DESCRIPTION	QTY	REV
	1001210750	Single Spreader Bar Storage	Ref	B
1	1001160799	Bracket	1	
2	1001166974	Washer, 0.38" ID	7	
3	1001168544	Capscrew, 0.38" - 16NC x 1.75"	2	
4	1001168993	Capscrew, 0.38" - 16NC x 1.50"	7	
5	1001174138	Support	1	
6	1001174140	Support	2	
7	1001191613	Bracket	1	
8	1001195257	Screw, 0.25" x 0.50"	4	
9	1001211394	Support	1	
10	7660162601	Locknut, 0.38" - 16NC	9	
11	7790141251	Screw, 0.25" x 0.75"	2	
12	7950140143	Flatwasher, 0.25" ID	2	
13	7950160143	Flatwasher, 0.38" ID	18	

SINGLE SPREADER BAR STORAGE

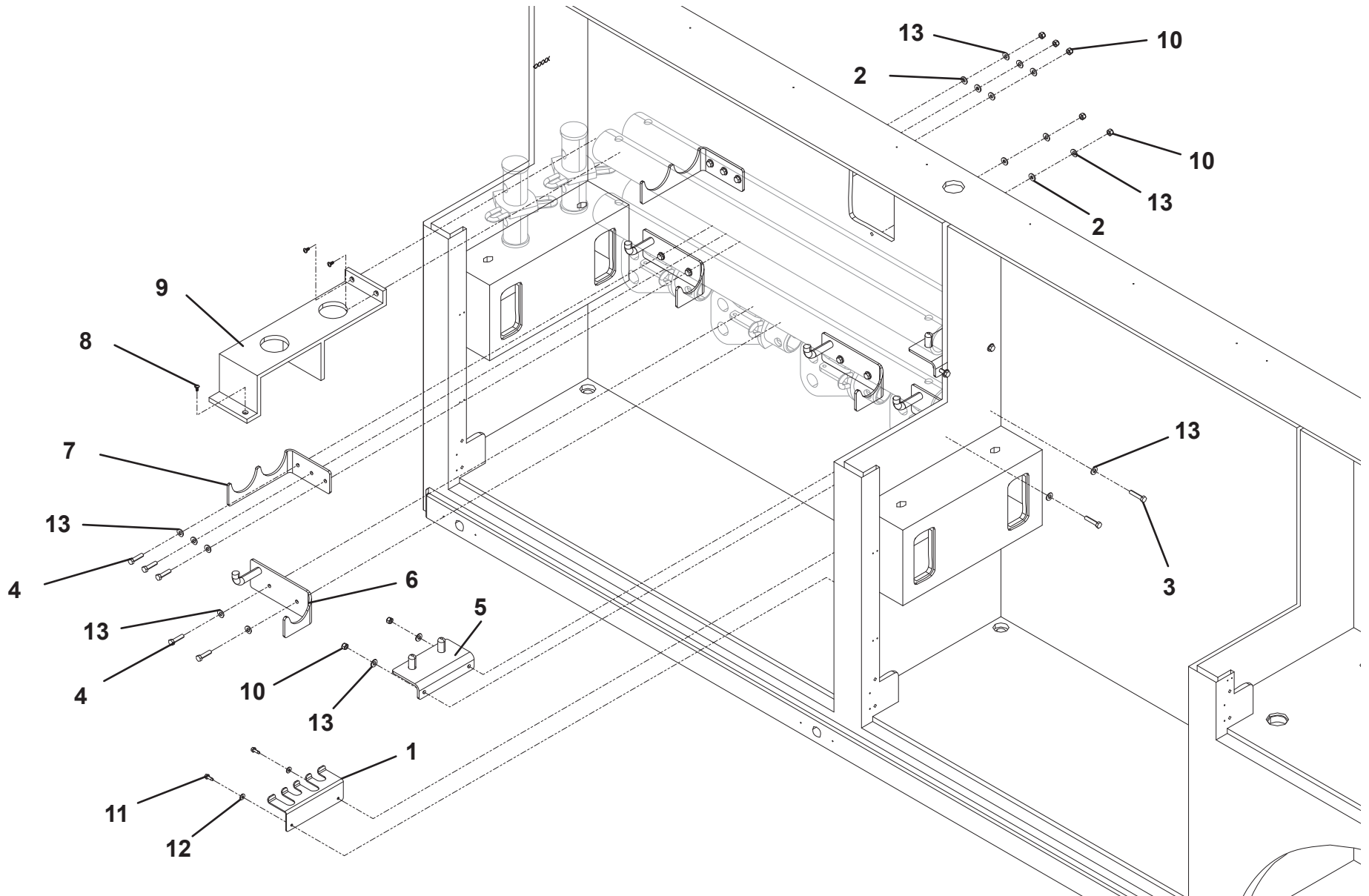

DOUBLE SPREADER BAR STORAGE

ITEM	PART NO.	DESCRIPTION	QTY	REV
	1001207548	Double Spreader Bar Storage	Ref	B
1	1001160799	Bracket	2	
2	1001166974	Washer, 0.38" ID	14	
3	1001168544	Capscrew, 0.38" - 16NC x 1.75"	4	
4	1001168993	Capscrew, 0.38" - 16NC x 1.50"	14	
5	1001174138	Support	2	
6	1001174140	Support	4	
7	1001191613	Bracket	2	
8	1001195257	Screw, 0.25" x 0.50"	3	
9	1001211394	Support	1	
10	7660162601	Locknut, 0.38" - 16NC	18	
11	7790141251	Screw, 0.25" x 0.75"	4	
12	7950140143	Flatwasher, 0.25" ID	4	
13	7950160143	Flatwasher, 0.38" ID	36	

DOUBLE SPREADER BAR STORAGE

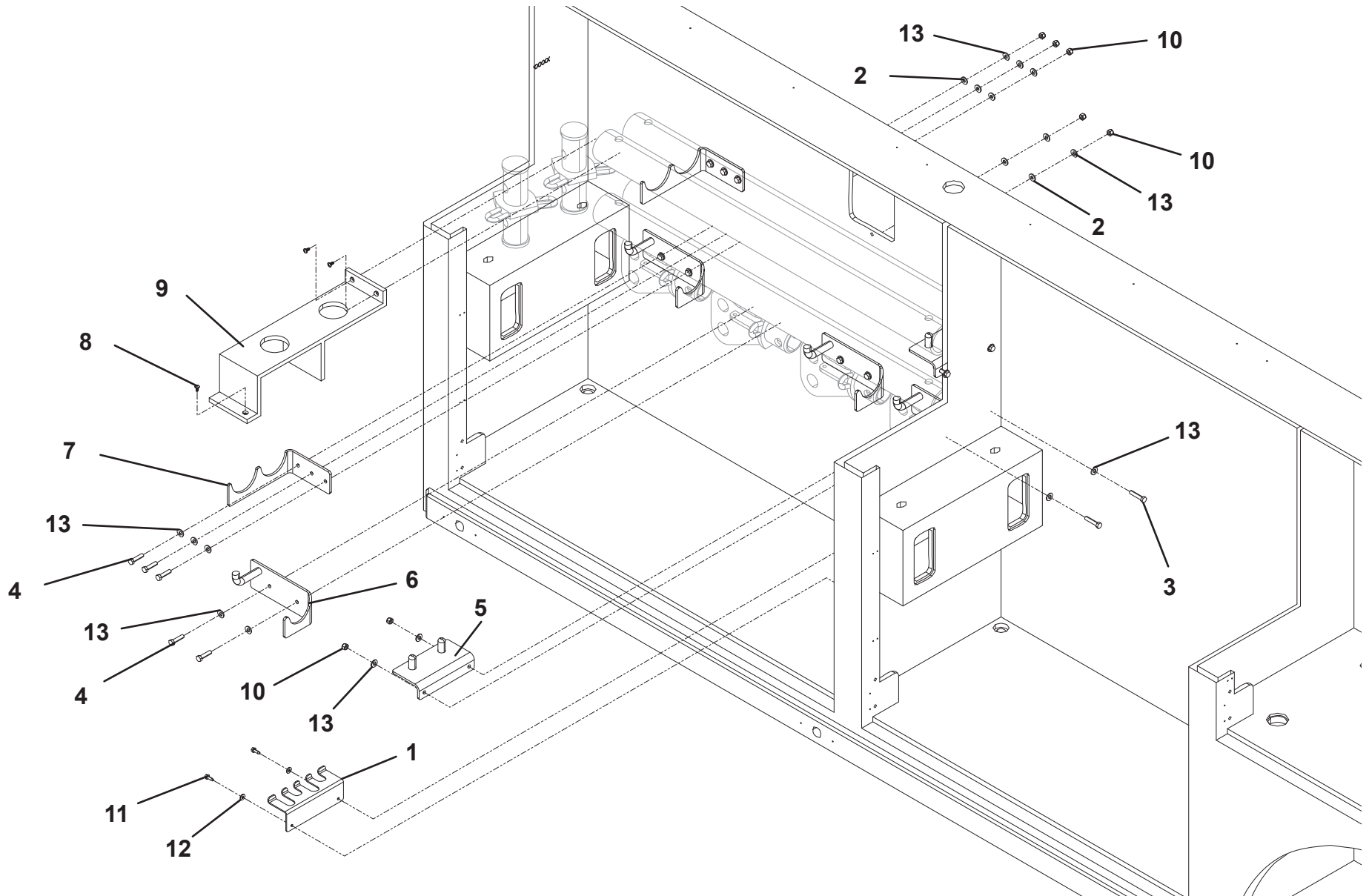

SPREADER BAR KIT - 1001175920

ITEM	PART NO.	DESCRIPTION	QTY	REV
	1001175920	Spreader Bar Kit	Ref	C
1	70050922	Center Bar	1	
2	70050923	Spreader Bar Tube	2	
3	70050924	Spreader Bar Ends	2	
4	70050925	Pin	4	

SPREADER BAR KIT - 1001175920

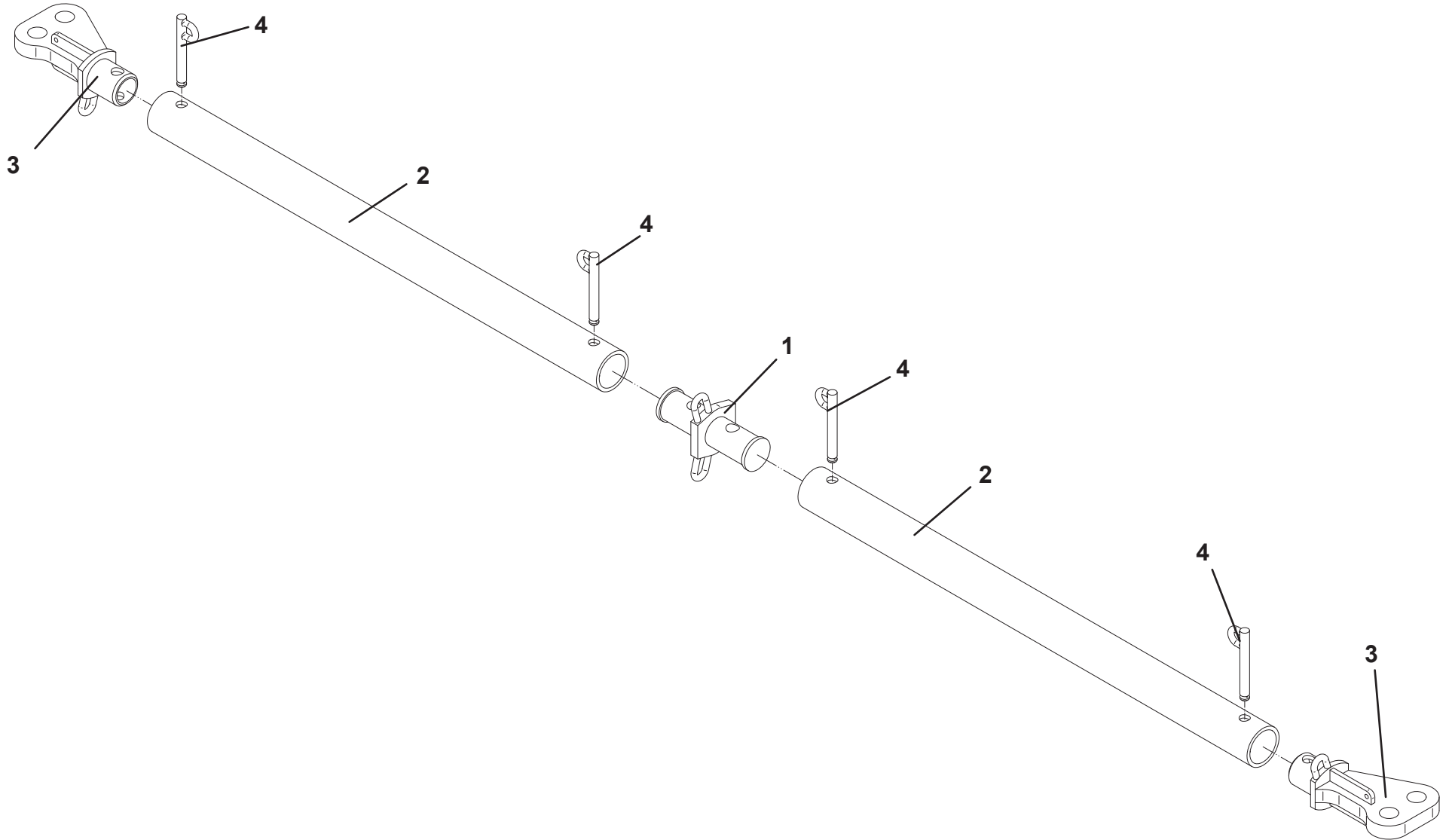

SPREADER BAR ACCESSORIES - 1001174493

ITEM	PART NO.	DESCRIPTION	QTY	REV
	1001174493	Spreader Bar Accessories	Ref	E
1	70050831	Pallet Lifting Jaw	1	
2	70050832	42 Gallon Demo Bag	2	
3	70050833	Poly Tarp	2	
4	70050834	Green Eye and Eye Round Sling, 96"	4	
5	70050835	Green Round Sling Hook	4	
6	70050836	Recovery Chain, 0.38" x 10' - 8,800 LB	1	
7	70050837	Recovery Chain Hook One End 0.5" x 6'	2	
8	70050838	Recover Chain Hook	2	
9	70050839	Shackle	4	
10	70050840	Blue Round Sling 10'	2	
11	70050841	Skate	2	
12	70050922	Center Bar	1	
13	70050923	Spreader Bar Tube	2	
14	70050924	Spreader Bar Ends	2	
15	70050925	Pin	4	

SPREADER BAR ACCESSORIES - 1001174493

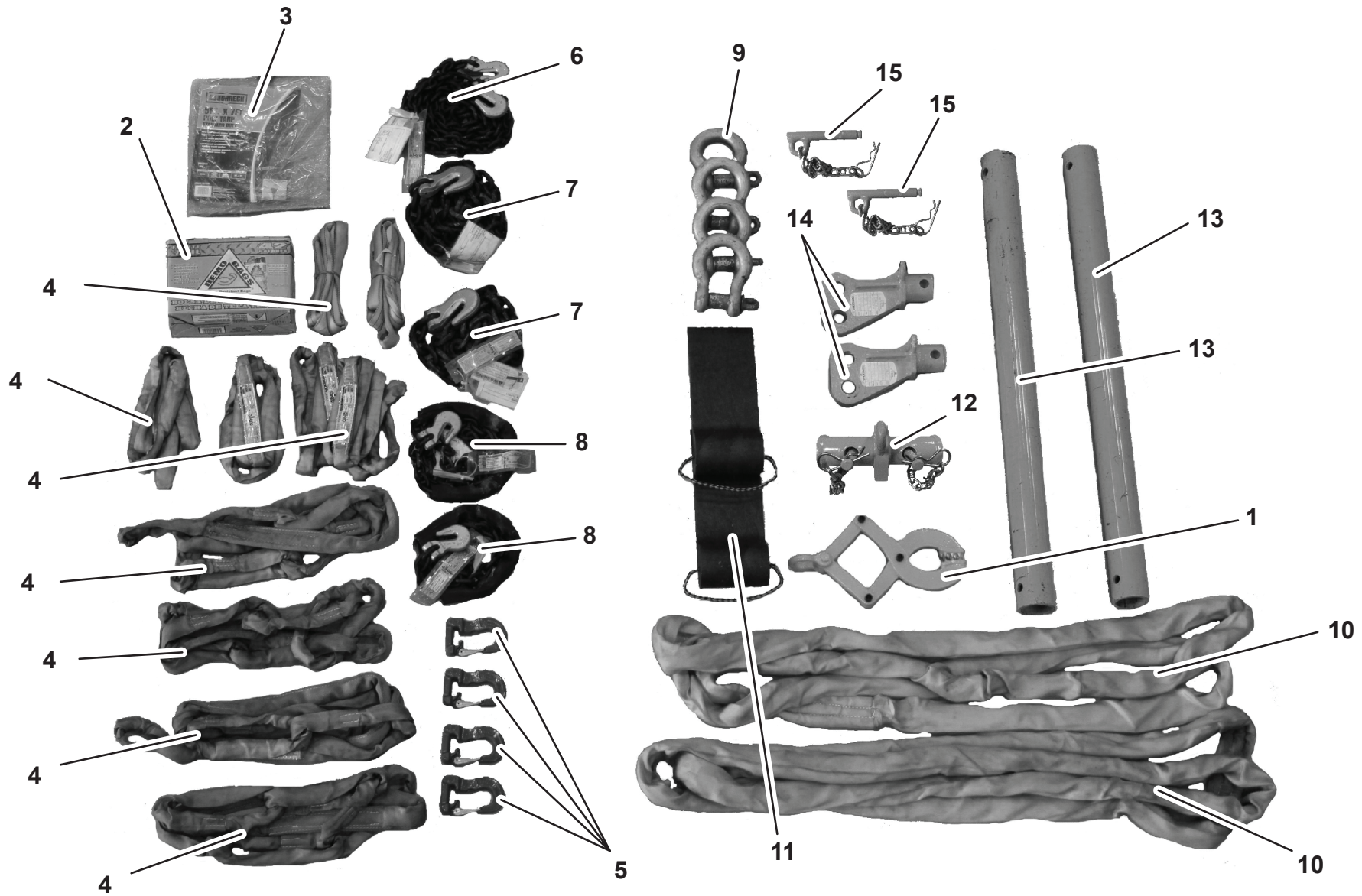

RUGGED ACCESSORY PACKAGE - 1001174490

ITEM	PART NO.	DESCRIPTION	QTY	REV
	1001174490	Rugged Accessory Package	Ref	C
1	70050842	Snatch Block, 0.875" x 8.00"	2	
2	70050843	Recovery Chain, 0.38" x 10'	1	
3	70050844	Recovery Chain, 0.50" x 2'	2	
4	70050845	Recovery Sling, 0.50"	2	
5	70050846	Recover Chain Locking Clevis, 0.50" x 10'	4	
6	70050847	Copper Ground Stake	2	
7	70050848	Brass Mallet	1	
8	70050849	Ground Wire	3	

RUGGED ACCESSORY PACKAGE - 1001174490





Phone (800) 926-9666

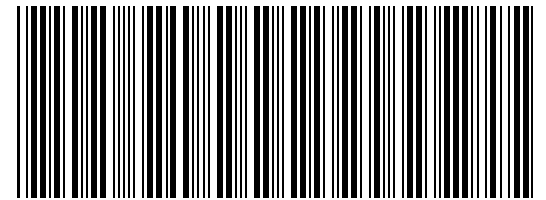

5376000187- A